The Daily Telegraph

We're for you

$1.70 // WEDNESDAY, APRIL 17, 2019

DAILYTELEGRAPH.COM.AU

NOTRE BLAME

AN outpouring of shock at the inferno which engulfed Notre Dame Cathedral in Paris has given way to a hunt for who was responsible for the fire. Questions have also been raised about whether restoration work, which has been blamed for the blaze, on the already decaying 850-year-old Gothic masterpiece was underfunded.

» Pages 4-5, 24-25 & 28

Exclusive: School climate activism pulled

KIDDIE PAWN

CHRISTOPHER HARRIS

A SYDNEY public school has been forced to remove notes students as young as nine wrote to Prime Minister Scott Morrison warning "everything in the world could be extinct" unless he does something about global warming.

The Education Department ordered Ramsgate Public School to remove two letters from students published in an online newsletter because they breached the department's Controversial Issues in Schools policy.

The policy was put in place to stop activist teachers from pushing their political agendas at public schools, which are meant to be places of neutral discussion and objective study.

One child's letter said Australia had signed the Paris Agreement but was "rebelling" against it by burning "fossil fuels", which the writer said was "illegal".

FULL REPORT PAGE 2

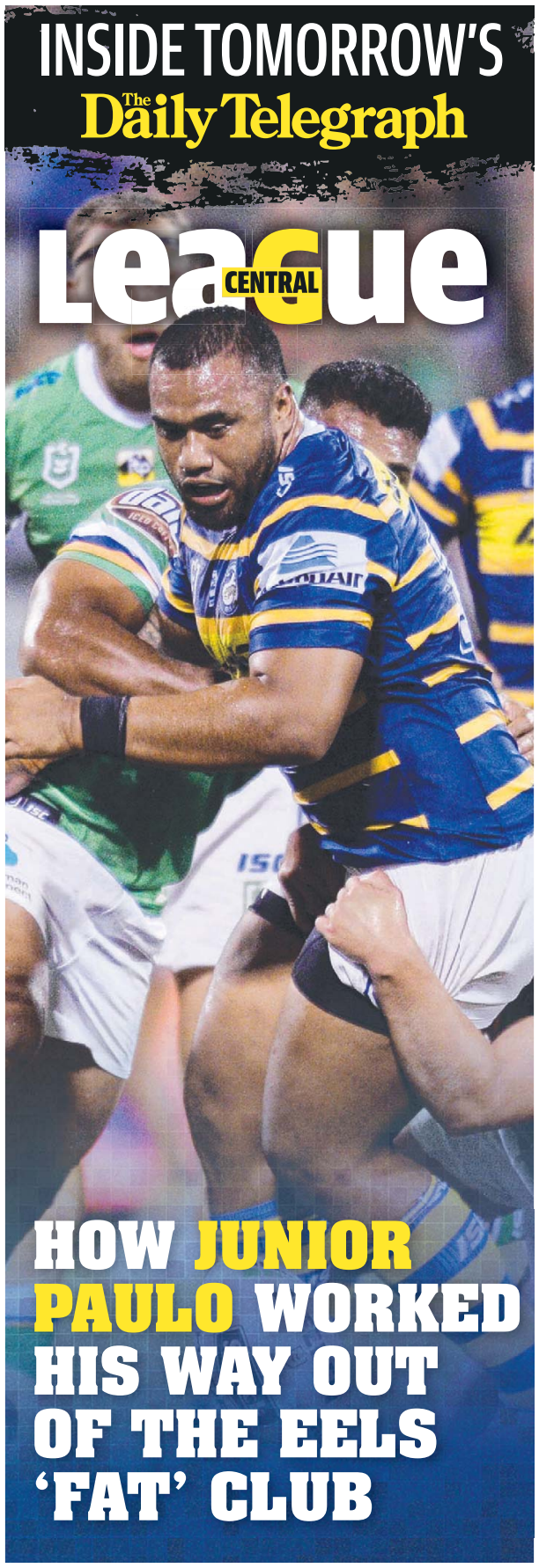

INSIDE

The Daily Telegraph

Business Daily ... 26	History ... 28	Sudoku ... 50
Buy Search Sell .. 52	Horoscopes ... 49	TABform ... 33
Comics ... 49	Letters ... 24	Television ... 29
Crosswords ... 50	Opinion ... 25	Weather ... 51
Editorial ... 24	Sport ... 76	World ... 21

LOTTO Tuesday, Draw: 1313
12, 9, 36, 22, 40, 21, 6 Supps: 27, 2

To advertise call 9288 2104 or nswadvertise@news.com.au

School's climate activism pulled

Department acts on kids used as pawns

EXCLUSIVE
CHRISTOPHER HARRIS

A SYDNEY public school has been forced to remove notes students as young as nine wrote to Prime Minister Scott Morrison warning "everything in the world could be extinct" unless he does something about global warming.

The Education Department ordered Ramsgate Public School to remove two letters from students published in an online newsletter because they breached the department's Controversial Issues in Schools policy.

The policy was put in place to stop activist teachers from pushing their political agendas onto public schools, which are meant to be places of neutral discussion and objective study.

"I urge you to do something about global warming," said a student in one of the letters to the Prime Minister. "If we don't act now, everything in the world could be extinct."

Another child's letter said Australia had signed the Paris Agreement but was "rebelling" against it by burning "fossil fuels". "That means we are technically doing illegal things," the student wrote.

The department said the letters were written by students as part of lessons on persuasive writing, where students could write "exposition pieces" arguing one side of an issue. But both of the letters published in the newsletter were critical of the government on the issue of climate change.

A spokesman said that although the letters were addressed to the Prime Minister they were never sent.

"The letters are being taken down from the online edition of the newsletter," the spokesman said. "The department is pursuing the matter with the school with a view to ensuring future compliance with the policy."

Education experts said most nine-year-olds would not even know where Paris is let alone the detail of the international climate agreement named after a meeting there in 2016.

Institute of Public Affairs director Bella d'Abrera said parents should be concerned children were being subjected to a political agenda in the classroom.

"Teachers at this school need to return to their core duties, which is to teach the children in their care how to read and write, not to lobby government on climate change," she said.

Australian Catholic University expert Prof Kevin Donnelly said it was part of a bigger trend of activists using children as pawns. "To my mind it is indoctrination, not education and it is another appalling example of how the cultural left are brainwashing young, immature and vulnerable children with their politically correct ideology."

Education researcher at the Centre for Independent Studies Blaise Joseph said schools should encourage students to write about complex topics, "but directly commenting in an election campaign maybe goes a bit too far".

"You really do want to be encouraging the kids to be write about relatively complex topics ... but if there is a political side of it becomes a bit concerning."

EDITORIAL PAGE 24

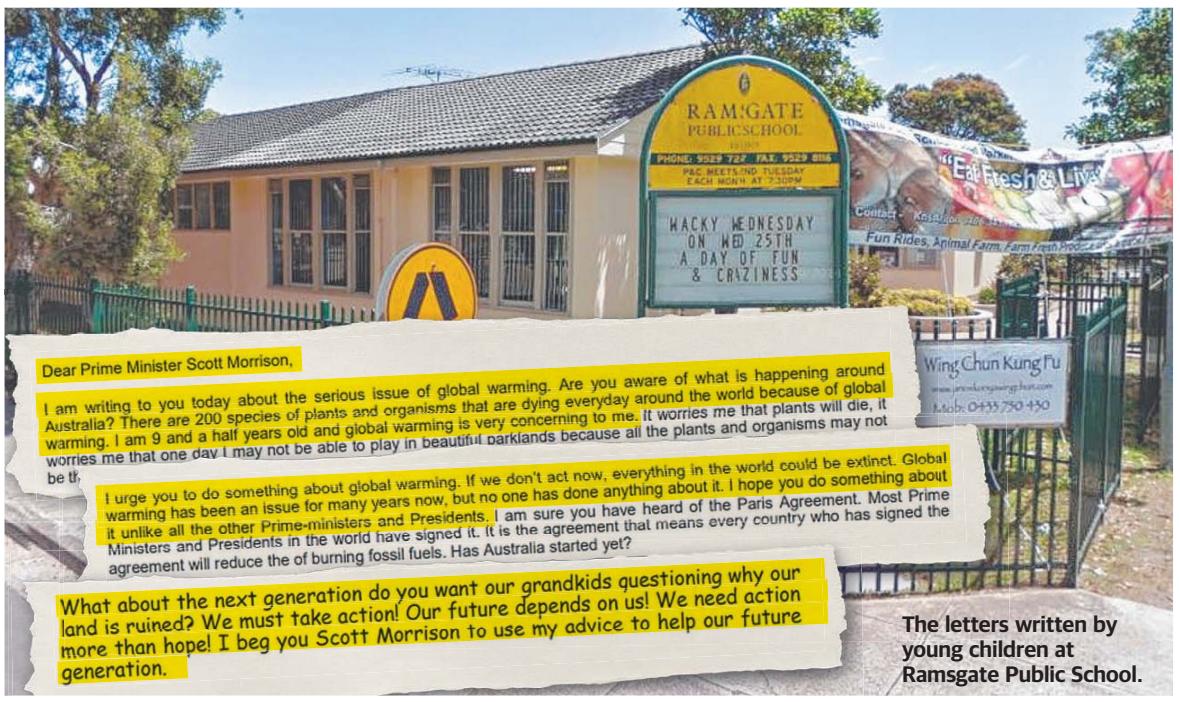

The letters written by young children at Ramsgate Public School.

Digital world cruelling empathy

ROSE BRENNAN

THE digital world is challenging our capacity for empathy as much as it is exponentially improving our ability to create and distribute information, News Corp chief executive Robert Thomson said in his Keith Murdoch Oration last night.

"So here we are on the cusp of truly extraordinary developments in Artificial Intelligence, and yet collectively, our shared level of Emotional Intelligence is plumbing the depths," he said.

"There is no doubt that our technical ability to create, to distribute and share information and images and much more, will be exponentially enhanced over the coming five years. But that is the contradiction — while we are creating that capability, we are challenging our capacity for empathy.

Robert Thomson last night.

"One example of that trend is the seething secularism that portrays any person of faith, whether an evanescent evangelical or occasional attendee at mass or synagogue or mosque or temple as a nutter, a fruitcake, a devotee of the deviant.

"We are going through a strange phase in seeking affirmation through alienation, virtue in victimhood."

Mr Thomson said "Big Digital" had adopted a "line of least compliance" as the capability for information and image distribution rapidly expanded. Mr Thomson delivered the speech at the State Library of Victoria.

OPINION PAGE 23

Fake tradies rounded up

A 10th person has been charged after an alleged fraud syndicate handed out bogus qualifications to wannabe tradesmen during Sydney's property market boom.

The latest male suspect was stopped by police at Villawood in Sydney's west early yesterday morning.

A search of the 25-year-old's home allegedly unearthed documents, prohibited drugs, an electronic stun device and $6000 cash. Police will allege he purchased a fake qualification from the syndicate to work as an electrician. He was charged with using a false document to "influence exercise of public duty".

THAT DRESS IS NO GREAT SHAIKS

SALLY COATES

AUSSIE supermodel Shanina Shaik appeared to channel her inner dominatrix at US music festival Coachella.

Decked out in mesh, leather and a harness skirt, the-Melbourne born Victoria's Secret beauty landed in California for the famous festival three days ago with her muso husband DJ Ruckus.

The pair met at Coachella in 2015 and married last year, with their love story strikingly similar to that of fellow Australian supermodel Nicole Trunfio, who met her husband Gary Clark Jr at Coachella in 2012. They wed four years later.

Shaik, with her hair in thick dreadlocks, wasn't just in it for the racy fashion though, making her way around the festival to see acts including Bad Bunny, YG, Khalid and Ariana Grande. She also paid tribute to rapper Nipsey Hussle who was gunned down in Los Angeles on March 31.

And the 28-year-old caught up with fellow Victoria's Secrets models Romee Strijid, Sara Sampaio and Jasmine Tookes.

Shaik was recently revealed as the Maxim America cover girl for the May/June edition where she is pictured in an unbuttoned collared shirt with only her hair covering her bare chest. In the accompanying article she discussed her ambitions to act more in the future saying she found it to be more of a challenge then modelling.

In 2017, Shaik had a role in Tom Cruise's reboot of The Mummy and she appears in sci-fi short film The Separatists and a satirical film called Greed alongside Steven Fry, Isla Fisher and Steve Coogan. Both projects have been completed and are in post production.

Shanina Shaik bares all at Coachella Music Festival. Pictured: Backgrid

Nation's charity cases of secrecy

EXCLUSIVE
CLARE ARMSTRONG

FUNDRAISING groups are being stripped of charity status but the public is not allowed to know why because of "overly restrictive" secrecy laws.

The Australian Charities and Not-For-Profits Commission last year investigated 90 charity groups which control a total of $12 billion in assets, revoking the registration of 16 and issuing 18 penalty notices.

But the watchdog was unable to publicly reveal why charities were dropped from the register due to "secrecy provisions" in the ACNC Act.

A review of the charity authority commissioned by the federal government in 2017 recommended the ACNC Commissioner be given discretion to disclose information "when it is necessary to protect public trust and confidence".

More than seven months later, the government has not responded to the review.

More than 1800 complaints about charities were raised with the ACNC in 2018, of which about a quarter related to concerns about "private benefit". Almost half of the investigations conducted in 2018 were against NSW charities.

Revocation of registration is the most serious compliance action as it removes the organisation's entitlement to Commonwealth charity tax concessions. NSW group Pathways to Leadership, which had its charity status revoked, reported an income of $149,017 and spent 68.44 per cent of this on "expenses from employees" according to financial documents. ACNC confirmed it had taken action but was unable to reveal why.

NSW charity Pockets Australia also had its registration revoked. It reported $8209 in income last financial year but spent $22,865, leaving a significant debt according to its own financial statements.

And NSW-based group Global Crisis Aid, which according to its charity registration documents was designed to send food aid to families in Lebanon, raised $1000 in 2018 but reported spending no money. Its charity status was revoked in December.

ACNC is unable to report the details of the cases and commissioner Dr Gary Johns said the secrecy laws could destroy public confidence in the system. "We can't explain to the public why we intervened and what we did about it," he said, adding other charities could also benefit from "learning from the mistakes".

Assistant Treasury and Finance Minister Zed Seselja said the government was "committed to ensuring trust and transparency" in the charities sector and had "consulted extensively with industry and is carefully considering the recommendations".

AWARDS GET THE HUMP

THE Melbourne International Comedy Festival has stripped Barry Humphries's name from its awards after a furore regarding his comments on transgender people.

The Barry, which honoured the festival's best show, will be renamed the Melbourne International Comedy Festival Award.

Festival director Susan Provan said Humphries's references to transgenderism as "a fashion" had loomed large, calling the comments "hurtful and inappropriate".

Barry Humphries.

INFORMATION OVERLOAD

CHILDREN often moan about being bored in the internet age despite being bombarded with new information every minute.

Now a study suggests that the deluge of material really has shortened attention spans.

Researchers found that the public loses interest in things such as films, fashions, buzzwords and political issues faster than it used to.

While Titanic sat at the top of the box office for 15 weeks in 1997, Avatar managed just seven weeks in 2009.

Perhaps the best example of our attention-deficit age is Twitter. Its most popular "hashtags" stayed in the top 50 an average 17.5 hours in 2013 but only 11.9 hours in 2016.

"We are seeing an overload of information," the study said.

Thrones stars.

Thrones reigning over TV records

GAME Of Thrones's season eight premiere delivered not only a ratings victory it also broke records for Foxtel.

It drew a total Australian audience of 1.29 million. That was 962,000 viewers on Foxtel's Fox Showcase channel — the highest ratings for a linear broadcast on the platform and an increase of 17 per cent on the season seven premiere in 2017. And there were another 333,000 views online through On Demand and streaming across Foxtel Now and Foxtel Go.

"The Wall may have fallen but last night's ratings have rocketed Game Of Thrones higher than ever as Australia joined the rest of the world in watching this global TV event in numbers never before seen on Foxtel," Foxtel's Brian Walsh said. "The viewership is a testament to the hunger fans have had over the past two years for the return of the unrivalled action, drama and intrigue that only Game Of Thrones can deliver and we are thrilled with the result.

"Frankly there is no other show like it. It is the TV series of a generation."

SYDNEY CONFIDENTIAL PAGES 22-23

HOLY SMOKE

A place for all times

- Construction begins in 1163 during the reign of King Louis VII but is not completed until 1345

- Gothic innovations such as flying buttresses inspire church builders across Europe
- Henry VI of England, aged 10, crowned King of France in the cathedral under the Treaty of Troyes in 1431
- Vandalised and converted to the Temple of Reason by atheists during French revolution in 1790s

- Restored as a Church by Napoleon Bonaparte (left) who crowned himself Emperor of France there in 1804
- Victor Hugo's description of its decay in "The Hunchback of Notre Dame" inspires restoration
- In 1905 French government assumes ownership, assigning cathedral to the Catholic Church in perpetuity
- Joan of Arc (below) beatified by Pope Pius X in 1909
- French and US troops celebrate there after liberating Paris from Germany in World War II
- Attracts 14 million visitors a year making it Paris's biggest tourist attraction
- Security services discover terrorist car bomb outside the cathedral in 2016
- Undergoing a $7 million restoration program on its spire when fire broke out

Smoke billows over Paris from the huge fire which plunged France into mourning and (inset) Notre Dame's damaged interior. Pictures: AFP, AP

World mourns with France as

STEPHEN DRILL & CHLOE LYONS

A WORLDWIDE fundraising campaign has been launched to rebuild the Notre Dame Cathedral in Paris after a devastating fire brought it to the brink of destruction.

The blaze tore through the roof of the 850-year-old cathedral, damaging almost two-thirds of the building and causing the collapse of its roof and famous spire.

Yesterday the smell of smoke hung in the air as hundreds gathered along the river Seine to mourn the devastation.

Firefighters had battled for 12 hours and eventually saved the front towers and most of the iconic structure. Officials ruled out terrorism or arson. Instead, restoration works being carried out on the roof near the spire were being blamed for sparking the inferno.

Only last year Catholic Church officials warned Notre Dame required a $US150 million renovation program to stop it decaying. The French government, which owns the cathedral, had pledged only $US50 million over a decade for remedial work forcing an international appeal to be set up.

Yesterday, as tearful crowds prayed and sang hymns outside the smouldering ruin, French President Emmanuel Macron declared: "We will rebuild."

"I say to you very solemnly this evening, this cathedral will be rebuilt ... it is part of our destiny in France and our project for years to come."

He praised firefighters, including one who was seriously injured, for their brave efforts.

"Notre Dame is our history, our literature. It is the epicentre of our life, it is the gold standard," Mr Macron said. "It is so many books, paintings. It is the cathedral of all the French people even those who have never visited.

"We will put out an appeal for the greatest talents and we

TRUMP TANKS WITH ADVICE

DONALD Trump was criticised for suggesting on Twitter "flying water tankers" could have been used to put out the Paris inferno.

The US President tweeted: "So horrible to watch the massive fire at Notre Dame in Paris. Perhaps flying water tankers could be used to put it out. Must act quickly!"

Fire experts said the President's suggestion could have worsened the situation — and endangered civilians.

Wayne McPartland, who is retired from the New York City Fire Department, told CNBC: "If you hit that with tons of water from above, that's going to collapse the entire structure and make the situation worse. If you miss, you might hit civilians."

Donald Trump.

Masterpiece dripping with history

ONE of the world's most famous churches, "Our Lady of Paris" is an enduring Gothic masterpiece, a place of pilgrimage for Roman Catholics from all over the world and symbol of French nationhood.

Construction of Notre Dame began in 1163 and thousands of labourers slaved for nearly two centuries until its completion in 1345.

Using innovative architectural techniques to assert France's growing status as a European power, its soaring vaulted ceilings, flying buttresses and doors an expression of royal grandeur.

But it is the mode of constructing of the roof structure — in timber, with each beam being made from a single oak tree in a tight lattice — which may be the key to understanding the disaster.

Among the historic scenes that have played out within its sacred confines, Henry VI of England was crowned there in 1431 during the Hundred Years War, the only English king to be crowned monarch in both nations. In the 1790s it suffered significant desecration during the French Revolution and was made a temple to the bizarre state-sanctioned Cult of Reason.

The steeple of the 850-year-old Notre Dame Cathedral in Paris collapses at the height of the blaze. Picture: AFP

Notre Dame goes up in flames leaving a massive damage bill

will rebuild Notre Dame because that is what the French people expect, that is what our history deserves, because that is our profound destiny."

The two iconic 69m bell towers remained intact and swarmed with building specialists and architects at dawn as they analysed the damage. Many of the cathedral's most famous artworks and religious relics were saved, including a crown of thorns believed to be worn by Christ.

A priest reportedly entered the burning building and passed out some of the treasures in a human chain of brave volunteers.

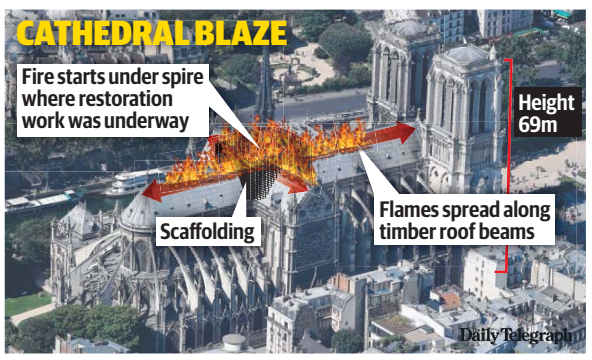

French billionaire Bernard Arnault, the world's fourth richest person, pledged he and the LVMH luxury conglomerate he controls would give $226 million to the rebuild. The Pinault family, who own luxury brands Gucci and Yves Saint Laurent, promised $157 million.

A series of GoFundMe pages have been set up with the company working on how to co-ordinate the donations to make sure they went towards rebuilding the cathedral. Notre Dame, which translates to Our Lady, was cherished by Parisians irrespective of their religious leanings. All distances in the city were measured from a brass plate outside the building, which is Paris's biggest tourist attraction, luring 13 million visitors a year.

Authorities worked swiftly to evacuate people inside the building at the time of the fire, with no reported injuries among worshippers or tourists. Sydneysiders Lee Holmes, 51, and Georgie Bridge, 52, were taking photos moments before the blaze.

"I'm surprised no one got hurt, there would have been easily 1000 people there or more," Ms Bridge said.

The Vatican said it had "seen with shock and sadness the news of the terrible fire that has devastated the Cathedral of Notre Dame, symbol of Christianity in France and in the world."

EDITORIAL PAGE 24, WARREN'S VIEW PAGE 25, HISTORY PAGE 28

TREASURES SAVED

THE Crown of Thorns, believed to have been used in Christ's crucifixion, was among priceless treasures saved from the Notre Dame blaze.

The crown, housed at the cathedral for centuries, as well as a tunic reportedly worn by St Louis, were among relics confirmed safe by the cathedral's rector Patrick Jacquin.

The church's beautiful stained glass rose windows, the Great Organ with nearly 8000 pipes and the bell made famous by bell ringer Quasimodo in Victor Hugo's The Hunchback of Notre Dame were also saved.

The Crown of Thorns is safe.

Mal's French suggestion gets a 'non'

DANIELLE LE MESSURIER

PRIME Minister Scott Morrison has slapped down Malcolm Turnbull's proposal to set up a national fund to help pay for the restoration of Notre Dame Cathedral.

As shocking footage of the inferno splashed across news headlines yesterday, Mr Turnbull fired off an early morning tweet calling on Mr Morrison and Opposition Leader Bill Shorten to create a fund "so that Australians can show their solidarity once again with the people of France". He said the fund would also allow the government to make a "direct contribution" and said the idea has "many precedents".

However, Mr Morrison rejected the proposal, declaring French President Emmanuel Macron and the Catholic Church were capable of dealing with it. "I'm focused on supporting Australian farmers in drought," he said.

Labor Leader Bill Shorten also said he believed Australians "should contribute to a restoration fund" because Notre Dame was a historic building that belonged to the world.

MATTEO **100% LEATHER** CHAISE ELECTRIC RECLINER WITH ELECTRIC HEADREST

WAS ~~$4990~~ / NOW **$2995**

100% leather range with multiple configurations and a vast array of colours to choose from. Cordless battery option available. Matching 2.5 Seater Dual-Electric Recliner with Electric Headrests WAS ~~$4290~~ / NOW **$2890**.

DARCY **HALF PRICE** 3 SEATER WITH CHAISE

WAS ~~$2990~~ / NOW **$1495**

Featuring oversized seats and plush cushioning, the Darcy is available with 5 fabric options and a great range of colours. Matching 3 Seater WAS ~~$1990~~ / NOW **$1190**. 2 Seater, Armchair and other configurations also available in the range.

BRINGHTON Floor Rug
200 x 280cm ONLY **$590**, 300 x 350cm ONLY **$790**.

CARLINA **DINING TABLE**

1.8 METRES MARBLE WITH MID-BROWN TIMBER FRAME
INTRODUCTORY PRICE **$1495**
AFTER SALE PRICE **$2990**

A beautiful high-density natural "wrapped" stain-proof marble matched with natural mid-brown timber. The full Carlina range includes Console, Coffee and Lamp Tables. Search 'Carlina' at **nickscali.com.au** to view the full range.

LARSON Floor Rug
200 x 280cm
WAS ~~$1290~~ / NOW **$990**
300 x 350cm
WAS ~~$2390~~ / NOW **$1790**.

CARLINA **CONSOLE** MARBLE WITH MID-BROWN TIMBER FRAME INTRODUCTORY PRICE **$945** AFTER SALE PRICE **$1890**

140cm(w) x 50cm(d) x 75cm(h)
Search 'Carlina' at **nickscali.com.au** to view the full range.

AUTUMN SALE*

OPEN 7 DAYS
Visit one of our 17 showrooms across New South Wales and ACT. Find a store near you and view our full range online at **nickscali.com.au**

*Savings in-store off the RRP on selected items, floor stock and discontinued lines. Excludes leather and fabric accidental damage warranties. Accessories not included. Delivery charges extra. See in store for details.

ENDS EASTER MONDAY

nickscali

TELE01Z01MA - V1

New boss targets old problems

DANIELLE LE MESSURIER

THE new state Minister for Better Regulation Kevin Anderson has gone full tilt on the troubled aged-care sector, launching a sweep of new checks on retirement villages in his first week on the job.

Inspectors from the Department of Fair Trading last week surprised eight retirement village operators across metropolitan Sydney to ensure they were complying with NSW regulations and legislation.

The checks were carried out based on 112 complaints received by the department last year and inspectors focused on Sydney's northwest. While no villages were busted for non-compliance, inspectors discovered several issues where there were gaps in administration.

Mr Anderson said NSW residents deserved "peace of mind" when their family members bought into a retirement village. "(It's) why we are working harder to not only carry out more spot inspections of villages, but also to educate residents about their rights," he said.

Mr Anderson also said spot checks were a part of the government's plan to reform the industry and provide a fairer system to residents in NSW.

TRUSTED NEWS
$1 A DAY
for the first 6 months. Min cost $31
Call 1800 095 913
Conditions apply

Beer boost to memory

BEER could boost memory by boosting levels of dopamine.

While previous studies have suggested moderate alcohol consumption can benefit human cognitive function, the question has been: "How?"

Now research shows that iso-a-acids, or IAAs, found in hops — which gives beer its bitter taste — increase levels of the brain chemical dopamine in mice. Dopamine is important in memory. Researchers at Kobe University School of Medicine, Japan, noted an improvement in object recognition memory when mice were given IAAs, suggesting consuming beer may improve cognitive function.

RSPCA probes death of pest at billionaire's mansion

The luxury home of Harry Triguboff where the RSPCA investigated the death of a fox.

WHAT THE FOX!

EXCLUSIVE
NICK HANSEN

THE RSPCA is investigating a "report of animal cruelty" involving a fox at the multimillion-dollar home of property tycoon Harry Triguboff.

The Daily Telegraph understands the RSPCA was called after the fox died, believed by drowning in a pool inside a case, at Mr Triguboff's Vaucluse home six months ago.

Mr Triguboff — the founder of apartments giant Meriton and Australia's third richest man — was not home when the incident took place, a statement to The Telegraph said.

"The matter did not involve Mr Triguboff at all and it is to do with an employed person," the statement from Meriton group general counsel Joseph Callaghan said yesterday.

"Mr Triguboff was not home at the time and did not know about it until afterwards. The matter was referred to the RSPCA and the person involved has co-operated completely.

"To Mr Triguboff's knowledge, she has not been charged with anything."

It is understood the female employee called a zoo and a vet business to try to get help but was told the fox would likely be euthanased. When neither organisation was willing to accept the animal it is understood a decision was made to kill it.

The fox was understood to have been running wild on the sprawling harbourfront home, purchased for $5.5 million almost 30 years ago, before being captured.

In a statement, RSPCA NSW said an investigation had been carried out by its "inspectorate" and it was still considering the findings.

"RSPCA NSW received a report of animal cruelty in relation to a fox," the statement said. "The matter was under investigation by the RSPCA NSW Inspectorate, which included the provision of expert veterinary advice. It remains a subject of consideration."

The RSPCA has the power to lay charges and prosecute those it suspects of animal cruelty and last night confirmed no charges had been laid over the allegations involving the fox. It would not clarify who the individuals were at the centre of the investigation.

Foxes are pests in parts of Sydney and are baited by some councils

Mr Triguboff has an estimated wealth of $12.31 billion and was named Australia's third richest person in a ranking released by the Weekend Australian in March. Only cardboard king Richard Pratt ($13.14 billion) and mining magnate Gina Rinehart ($13.12 billion) were above him.

Mr Triguboff's enormous wealth is thanks largely to the success of his residential units empire Meriton Group and its building arm Karimbla Construction Services.

Property tycoon Harry Triguboff and (left) a fox.

PLAYER'S COCAINE SHAME

A RUGBY league player who trained with the Canterbury Bulldogs' junior teams and Ireland's World Cup squad has admitted to dealing cocaine.

Once considered a rising star, Michael Koheleti Morgan, 24, (pictured) pleaded guilty yesterday in Waverley Local Court to supplying a prohibited drug and dealing with the property proceeds of crime.

According to police facts tendered in court, officers who searched his car near Hotel Ravesis found loose $100 notes, white powder hidden in a deodorant roll and the app Wickr on his phone, which is commonly used by drug dealers.

A total of 6.7 grams of cocaine and $1865 cash was seized.

Nothing fishy about fresh delivery

MATTHEW BENNS

AS the Sydney Fish Market gears up for its biggest day of the year on Friday, a new app is promising to disrupt its business and deliver fish from the trawler to the plate in half the time and at a fraction of the cost.

Celebrity chef Matt Moran has endorsed the new ShoreTrade app, saying it will deliver fish "quicker, fresher and at a better price".

It will launch next week after the biggest day of the year on Good Friday when 50,000 people are expected to visit the Sydney Fish Market to buy some 650 tonnes of seafood, including approximately 25 tonnes of barramundi, 40 tonnes of salmon and 40 tonnes of prawns.

"People want to know where their fish has come from and this way they can see exactly who caught the fish. I think that adds a bit of romance to the meal," Moran, who will be using it to buy fish directly for his glitzy restaurants, said. "What this does is cut out the middle men and give the poor old fisherman a greater part of the profit."

NRL forced to act

Greenberg defends player policy in court challenge grilling

LUCY HUGHES JONES

NRL boss Todd Greenberg drafted a statement for Dragons star Jack de Belin in a bid to convince him to voluntarily stand down after being charged with sexual assault.

Mr Greenberg told the Federal Court yesterday he prepared the statement for de Belin the day before the league unveiled its hard line no-fault stand down rule for players accused of serious offences.

"I was hopeful in my discussions that he would see merit in making the decision himself and if that was his position, that I could help him with the narrative publicly," he said.

But the offer was rejected and de Belin was benched, sparking a legal challenge to overturn what the player claims is a "draconian" rule that will ruin his career.

Mr Greenberg defended the new rule, saying it was critical it was rolled out before the 2019 season began to address the damage caused by allegations of player misconduct.

"It creates untold headlines and very significant damage to the brand reputation of the game," he said in evidence.

"There's no doubt there was a desire to have this rule in place by kick-off ... it was urgent."

He predicted the number of women playing league and touch footy across Australia would not grow in 2019, adding he could give examples of those who have quit in the wake of the off-field incidents.

But Mr Greenberg admitted under cross examination he had no proof the unprecedented policy would lead to better behaviour.

"You have no evidence, do you, that rule 22A will curb poor player behaviour in any measure?" de Belin's barrister Martin Einfeld QC asked.

"No," Mr Greenberg replied.

In response to questions about what he knew about de Belin's case, Mr Greenberg said: "All we looked at was the charge he was facing, not his conduct."

De Belin left the court before Mr Greenberg gave evidence, but his lawyer has slammed the code's "unfair" policy he says is unique in sport in Australia, if not the world.

Mr Greenberg agreed that since rugby league's inception in Australia in 1908, players had always had a right to a hearing in such decisions, which has now been removed under the stand down rule.

In February the NRL and Australian Rugby League Commission vowed to clean up the code following a spate of scandals with immediate bans for any player charged with an offence carrying a maximum prison term of 11 years or more.

It came after a hellish off-season marred by alleged domestic violence, drug use and leaked sex tapes.

Officials claim the new rule reflects the expectations of fans and sponsors, protects the game's revenue base and its impact on de Belin is "justified".

The court heard revenue for the 2018 season was nearly half a billion dollars, the lion's share of which came from matches.

De Belin hasn't played for the Dragons since being charged with the aggravated sexual assault of a 19-year-old woman in a Wollongong apartment in the early hours of December 9 last year.

The NSW State of Origin player, who last week welcomed the birth of his daughter with partner Alyce Taylor, denies the allegations. He faces up to 20 years in jail if convicted.

His challenge could have huge ramifications for the game if it succeeds.

The hearing is continuing.

St George Illawarra Dragons player Jack de Belin at the Federal Court where he is fighting to overturn a ban on him playing while he is facing sexual assault charges. Picture: Toby Zerna

Money is worry of the aged

SOPHIE ELSWORTH

WORRIED Aussies fear they will outlive their retirement savings and many regret not stashing more money away.

But a survey of older people found that saving more was not an option for many.

The survey of people older than 50 for National Seniors Australia found that 53 per cent worry they will outlive their savings, and 28 per cent regret not contributing more money to retirement. But 31 per cent said contributing more was not an option.

Australians are living longer, meaning they need more money once they stop work. Australian Institute of Health and Welfare figures show Australia has one of the highest life expectancies in the world — at 82.5 years for both males and females combined as of 2015.

National Seniors Australia chief executive Professor John McCallum said there had been a number of changes that give retirees cause for concern.

"Governments in the past 10 years have been making people feel insecure with constant budgetary changes," he said. "There are changes in super, pension means test and the franking credit changes has been floated and it makes people feel very insecure."

The Association of Superannuation Funds of Australia figures suggest to achieve a comfortable retirement a single person requires $540,000 and a couple $640,000, assuming retirees own their home outright and are relatively healthy.

Scams sign of dementia

FALLING for a scam could be an early warning sign of dementia.

A new study has found that low awareness of scams in older people is associated with risk for developing Alzheimer's disease or mild cognitive impairment in the future. The findings from the US suggest changes in social judgment occur before changes in thinking or memory are recognisable.

Identifying predictors of dementia is vital, although it remains unclear which aspects of behaviour to target.

Older people are often targeted by con-artists and are vulnerable to scams.

RIDDLE OF DEAD FARMER

MYSTERY surrounds the death of an elderly farmer on the NSW mid-north coast after his body was found tangled in barbed wire on a property.

The 84-year-old man was found dead at a farm in Eungai Creek, 30km north of Kempsey.

He went for a walk at 5pm on Friday night and family became concerned when he failed to return home, police said yesterday. He was found dead, about four hours later, near the property's entrance.

The man's body was tangled in barbed wire but his injuries are being checked to see if they match dog bites.

A dog was seized by council rangers following the grisly discovery. A post-mortem examination will be conducted to determine how the man died.

Belle Gibson.

Cancer con Gibson in a fine mess

REBEKAH CAVANAGH

CANCER conwoman Belle Gibson has been ordered to face court to explain why she has not paid a cent of her $410,000 fine for her sickening deception.

Gibson, who lives in Melbourne, has been summoned to appear at the Federal Court next month to be grilled in an examination hearing about her financial status. If she fails to attend, a warrant may be issued to apprehend her and bring her before the court.

The summons comes weeks after she had reportedly returned from a luxury African holiday.

Gibson, 27, has snubbed her nose at the courts since she was fined after being found guilty of misleading and deceptive conduct in September 2017. Consumer Affairs pursued civil action against The Whole Pantry founder after she duped consumers into buying her wellness app and cookbook on false claims she miraculously cured her brain cancer using natural remedies.

The blogger also failed to pass on promised donations to charities.

She must face the court in May.

CBA staff left with $15m hole

SOPHIE ELSWORTH

THE Commonwealth Bank has been forced to repay 8000 staff up to $15 million in entitlements after a series of embarrassing blunders left thousands short-changed.

Workers at CBA and its subsidiary lender Bankwest are among those left severely out of pocket, missing out on salary, superannuation, interest and leave entitlements.

It comes after recent reports surfaced that CBA — the nation's largest bank — was planning to cut more than 10,000 jobs in an effort to reduce $2 billion in annual costs.

The Finance Sector Union's national secretary, Julia Angrisano, labelled it "a major stuff-up" that impacted thousands of employees due to the bank's poor accounting and IT processes. CBA and Bankwest have begun the massive task to reimburse both current and former staff their underpaid sums from a series of issues that span the past decade.

"This is a major stuff-up by the CBA and hardworking bank staff deserve an apology and a commitment from the CBA's chair Catherine Livingstone and CEO Matt Comyn that this kind of pay bungle won't happen again," Ms Angrisano (pictured) said.

She said more than $10 million in backpay needed to be repaid but it could quickly climb to $15 million once full restitution is made.

Young girl 'ate drugs'

A NSW father has been charged after his nine-year-old girl was taken to hospital allegedly bruised and unresponsive after she ate food containing an illegal drug.

The girl was taken to John Hunter Hospital in Newcastle on Monday, police said.

Doctors were told she had eaten food containing an illicit drug and may have been given non-prescribed medication.

She remains in hospital while forensic analysis determines what she consumed. The child abuse squad arrested a 28-year-old man at a Raymond Terrace home on Monday night. Detectives will allege he assaulted the girl.

PRIDE AND SIKH

Harminder and Parminder Singh hope their sons Prabhveer and Japveer will benefit from the Sikh School proposed for Rouse Hill. Picture: Jeremy Piper

K-12 school plans for Sydney's fast-growing community

JAKE McCALLUM

A $110 million Sikh school will cater for 1300 students in Sydney's northwest — at the epicentre of the nation's fastest growing religion.

The not-for-profit group Australian Sikh Grammar School is completing a masterplan for the kindy to Year 12 school at Rouse Hill, near the new Metro station.

It also includes a place of worship and boarding facility for staff and students.

School director Kuldeep Singh said the growing Sikh population — which was now more than 35,000 in Western Sydney — had led to demand for the school.

Sikhism is now the fifth most popular religion in Australia, as the number of migrants from India continues to rise — many of them settling in Sydney's west and northwest.

"This will be the first dedicated Sikh and Indian school in the southern hemisphere," Mr Singh told The Daily Telegraph.

"Although this is called the Sikh Grammar School, this will be a multicultural school for a growing multicultural community.

"There are a range of religious schools in Australia but none of them cater specifically for Sikh and Indian children. As part of our religion we have a particular look and (we) stand out in the community.

"When some Sikh children go to school, they can be harassed and bullied, so we want to create a safe, progressive and modern space that welcomes all beliefs. Our school will be multicultural, just like every other community in Australia."

The proposal to the state government seeks approval of the construction of a primary school for 588 children and 30 staff alongside a secondary school for 672 children and 47 staff.

It also proposes an early learning centre for a further 86 children and 18 staff, as well as a library, "langar" hall (kitchen) and "gurdwara" (place of worship).

Mr Singh said the group, which had already raised more than $5 million for the school's construction, will submit the masterplan next week in the hope classes will commence in 2021.

Planners said the school, which would stretch across a 4ha site, would initially rely on demountable classrooms before permanent ones are constructed.

Mr Singh said the school will also provide an Anzac Sikh Museum at the school, "which will commemorate the sacrifices made by Sikh soldiers who fought alongside other Australians in WWI and WWII".

"We always strive for academic excellence, so teachers at this school will be hand-picked as specialists in their field and will come from all kinds of backgrounds and religions," Mr Singh said.

Parents Harminder and Parminder Kaur Singh, from Bella Vista, said that the proposed school is "the most important community project seen in decades".

Mr Singh said his sons Prabhveer, 8, and Japveer, 6, would have been enrolled in the school from an early age if it was already available.

"There is nothing of its kind in the country," he said.

"This is an opportunity for parents to send their children to a school where they are not different and have the opportunity to do well in their studies but also be connected spiritually."

Mr Singh said the Sikh population in northwest and western Sydney would only continue to grow — sparking the need for a "community focused school".

"The school is not just for the Sikh community, it is based on principles of spirituality but it is a place for everyone to learn," he said.

WEBB CASE DELAYED

RADIO star Kate Ritchie's husband Stuart Webb has had his drink-driving court case adjourned until next month.

Former NRL player Webb, 38, was pulled over by police in Randwick on March 26 and allegedly blew 0.083 in a breathalyser. Officers checked the former Roosters and Dragons player's details and also found he was allegedly driving with a cancelled licence.

His matter was mentioned briefly yesterday in Waverley Local Court and adjourned until May 7. His legal team is yet to enter pleas for the charges of drink-driving and driving while suspended.

Stuart Webb and Kate Ritchie.

Respected scientist sacking unlawful

MITCHELL VAN HOMRIGH

A CLIMATE scientist sacked for criticising James Cook University and the "untrustworthy" work of some of his colleagues has won a court battle over his dismissal.

Professor Peter Ridd criticised his employer of 30 years as well as research produced by colleagues over claims made in 2016 about the impact of global warming on the Great Barrier Reef.

He was sacked last year for speaking out about his concerns that environmental research being produced by his colleagues was untrustworthy and had not been quality assured.

After a three-day hearing in the Federal Circuit Court last month, Judge Sal Vasta yesterday found the university's treatment of the respected professor and "the termination of employment ... were unlawful".

Throughout the trial, Prof Ridd's defence was based around the fact that he was entitled to criticise his colleagues and the university.

A penalty hearing will be set for a later date.

MP for Manila causes air rage

EXCLUSIVE

ANTHONY GALLOWAY & ROB HARRIS

JETSETTING Nationals MP George Christensen spent more than $3000 of taxpayers' money to subsidise his own frequent private trips to the Philippines.

The outspoken government backbencher charged the public purse for five separate domestic flights between Canberra and other Australian cities, which linked up with his overseas jaunts over a four-year period.

The Queensland marginal seat MP has been under fire since it was revealed he spent 294 days in the Philippines between 2014 and 2018. His constant travel has earned him the nickname "The Member for Manila" among colleagues and sparked concern at the highest levels of government.

It can now be revealed taxpayers were charged a total of $3069.45 for three flights between Canberra and Brisbane, and one flight between Canberra and Sydney. The flights took off after parliament had been sitting in the nation's capital.

Instead of returning to his base in Mackay, Mr Christensen booked flights to Sydney or Brisbane to connect with his trips to Manila, saving himself time and money. Rules around parliamentary expenses entitle MPs to a publicly funded flight from Canberra to their home base before and after parliamentary sitting weeks.

There are no direct flights between Mackay and Canberra, which means Mr Christensen would have had to connect through other cities to return home.

However, while an average Australian could expect to pay between $450 and $500 to fly from Canberra to Mackay, taxpayers were billed as much as $877 for Mr Christensen to fly to Brisbane.

A spokeswoman for Mr Christensen (below) said yesterday: "George has responded to previous queries and no further communication will be entered into." The frequent flyer has previously denied any of his private trips were billed to the taxpayer.

On September 5, 2014, Mr Christensen charged taxpayers to fly from Canberra to Brisbane. He then left for Manila for 14 days. On February 12, 2015 he flew from Canberra to Brisbane, on a business-class flight costing $688.65, to then fly to the Philippines for five days.

On August 20, 2015 he flew from Canberra to Brisbane, charging the public purse $763.74, and then left on flight QF019 and to spends five days in the Philippines. In June 2017 he went to Manila for 17 days, having departed from Sydney after catching a flight from Canberra costing $121.30. On June 1, 2018 a $877.01 flight from Canberra to Brisbane enabled him to fly to Manila for eight days.

Mr Christensen made 28 trips to Manila between April 2014 and June last year, and for two years spent more days in the Philippines than in federal parliament. He has previously said he visited the country to visit his Filipina now fiancee and undertake church work.

Queensland Labor senator Murray Watt said there were questions to be answered as to why Mr Christensen timed his personal trips to the Philippines to coincide with the end of sitting periods.

One of GetUp!'s posters that have been littering the streets of Parramatta.

GETUP! SCORES OWN COAL

CAMPBELL GELLIE

POSTERS plastered all over Parramatta by far-left activist GetUp! opposing the Adani coal mine have been ripped down as they breach pollution regulations.

Parramatta Council staff spent three days removing and cleaning up the posters, flyers and stickers that have plagued public places since Saturday. The black and red posters call for the mine to be canned while others promote a rally at Parramatta Park this Saturday.

Many of the posters, printed with a line saying they were authorised by "Paul Oosting, GetUp!", have ended up torn and scattered on the ground.

Council policy states it is illegal to put posters up on electrical poles, rubbish bins and public property as they are a "negative impact on the quality of the visual amenity of the local government area and can cause pollution".

"Since the posters were first seen on Saturday morning, each council cleaning shift has had two staff members working ... to remove them," a Parramatta City spokeswoman said.

"Where council has sufficient evidence and can definitely identify the person and organisation that have placed items on any public fixture, it does prosecute, and has prosecuted in the past."

GetUp! did not answer whether it knew it was illegal to put up the posters, how many were stuck to public property and what plans it had to clean up the posters.

"GetUp! is running a huge campaign against Adani's filthy coal mine," a spokeswoman said.

EDITORIAL PAGE 24

Steggall ex goes off piste

JACK HOUGHTON

ZALI Steggall's ex-husband and his second wife have deleted their social media accounts after facing a backlash following their extraordinary attack on the Warringah independent candidate.

Former Olympic rower David Cameron and his high-profile barrister partner Bridie Nolan, lashed out at the former champion skier, accusing her of being "opportunistic" and lacking the "temperament of a leader".

Mr Cameron, married to Ms Steggall for four years, used his account yesterday to defend calling his ex-wife an "idiot" saying it was out of "disgust" for her conduct in the wake of the Christchurch massacre.

"Today's article in The Daily Telegraph does not reflect how my wife and I feel," he wrote before shutting down his account.

Ms Nolan replied to her husband's tweet saying the story was "regrettable" before also deleting her account.

TRUSTED NEWS
$1 A DAY
for the first 6 months. Min cost $31
Call 1800 095 913
Conditions apply

Correction

IN his Monday column, The Daily Telegraph's Tim Blair awarded 8.2 smugness points to Sydney Greens candidate Matthew Thompson.

Mr Thompson responds: "I am deeply offended ... I definitely deserve a 10. I'm a gay vegan cyclist. What more do I need to do to score 10/10?! I literally have a small bar fridge dedicated solely to homemade kombucha that my wonderful lesbian friends made up on their hobby farm."

In light of this, Mr Blair has agreed to add additional points. Mr Thompson's smugness rating now stands at 9.5. Mr Blair and The Daily Telegraph regret their error.

THEY SAID IT

"I think Tony was responding to a question that was very hypothetical."

Scott Morrison responds after Tony Abbott indicated he would be prepared to be Liberal leader again.

WHO WON THE DAY?

Scott Morrison after Bill Shorten was shown up by a persistent journalist who repeatedly asked the Labor leader the cost of his emissions reductions target to the economy. It was a bad look for Shorten when he couldn't answer.

What the ?

Liberal candidate for Chisholm Gladys Liu came under fire for comments from 2016 that LGBTI issues are "ridiculous rubbish". Mr Morrison backed Ms Liu's claims that she was simply reflecting the views of her community while making the remarks: "As she said at the time when she was campaigning for the previous Liberal candidate, and now current member in Chisholm, she was simply saying that these were the views of that community."

PORKOMETER

SPENDING PROMISES

OVER FOUR YEARS

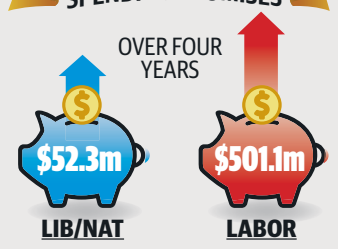

Question-dodging Bill comes up Shorten

MIRANDA DEVINE
COMMENT

IT wasn't a good look for Bill Shorten on the campaign trail in Melbourne yesterday when he refused to answer a question from a journalist about the cost to the economy of his emissions reduction policy.

Five times, Channel 10's Jonathan Lea pressed the Opposition Leader and five times Shorten refused to answer:

"Since your budget reply speech you've focused on health. When can voters expect to learn more about Labor's emission reduction target, how you're going to get there and the cost to the economy?"

Good question. But all Shorten could say was, "Well, first of all I haven't focused exclusively on health," denying an assertion Lea had not made.

Then he waffled on about how unfair the government's economic management is, and something about childcare and TAFE.

Lea wasn't wearing it: "That's why we're here, to ask questions and you're not answering." Shorten grew tetchy, defensive, sneering and then dismissive.

He has a knack of skating away from scrutiny when it comes to answering for his policies. He thinks he can become PM without being subjected to the blowtorch. But that's not how democracy and the free press works.

The fact is, Labor's commitment to reduce carbon dioxide emissions by 45 per cent by 2030 is a radical hit to the economy that will increase power prices by an estimated 50 per cent and wipe half a trillion dollars from the economy over 10 years.

Shorten claims he can achieve this miracle by whacking a tax on so-called big emitters, extending draconian land clearing restrictions, increasing renewable energy targets, and somehow commanding half of new cars to be electric by 2030.

You'd think Shorten would welcome the opportunity to refute the scare campaign, yet yesterday he squibbed it.

If he thinks such a drastic change to our lifestyle is not worth explaining, then voters will decide for the second time he isn't worthy of the Lodge.

The generation gap

Replacing ageing power station's capacity to cost billions

EDWARD BOYD
& CHRIS RUSSELL

REPLACING the generation capacity of our ageing coal-fired power stations will cost up to $27 billion by 2040.

And the independent organisation that manages Australia's largest gas and electricity markets believes the cheapest way to fill this void is through renewables and gas-fired power.

In 21 years' time almost two-thirds of the electricity now generated by coal-fired power will be gone as plants close after 50 years' service, the Australian Energy Market Operator (AEMO) says.

Eight power stations in Australia are expected to close between now and 2040 — with four of them in NSW — reducing coal-fired generation capacity from about 23,000 megawatts today to about 9000 megawatts in 2040.

The AEMO, the independent group which operates the National Electricity Market on the east coast and the retail gas market in NSW, says replacing this capacity will cost between $8 billion and $27 billion. Whatever happens "this level of capital investment is going to be needed", AEMO says in its Integrated System Plan.

In NSW, Liddell Power Station will shut in 2023, Vales Point in 2029, Eraring in 2035 and Bayswater in 2036. Victoria will close the Yallourn power station in 2033 while Queensland will shut Gladstone in 2030, Tarong in 2037 and Callide B in 2040.

The AEMO says the cheapest way to replace this capacity will be a portfolio of solar, wind and power storage complemented by flexible gas-fired power plants and a beefed up transmission grid.

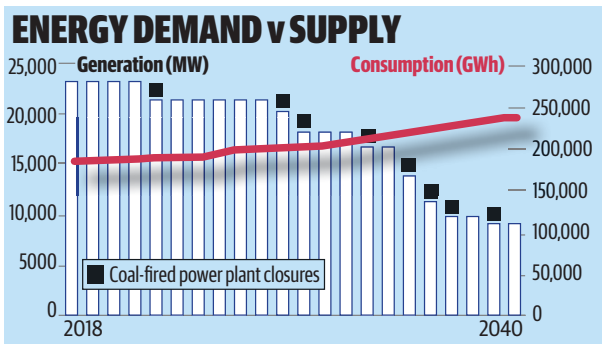

"Both in the context of emissions policy and due to their falling costs, renewable wind and solar resources are quickly becoming the lowest capital cost resource for supplying energy," it says.

"Almost 80 per cent of all currently announced, proposed, advanced, or committed projects in the National Electricity Market are wind or solar generators."

The AEMO says that from now until the mid-2020s there is an increasing need for more energy storage to be built into the grid, which also needs to be upgraded to support the new power generation sourced from renewable energy.

"In the longer term, in the run up to and after the bulk of expected coal retirements in the mid-2030s, the plan shows the need for further transmission to deliver a more integrated and resilient power system," it says.

The energy road map from the AEMO comes with power prices in Sydney, Melbourne and Adelaide doubling since 2000. Multiple reports have suggested reforms, including by chief scientist Alan Finkel in an independent review and the Australian Competition and Consumer Commission's Retail Electricity Pricing Inquiry.

The Australian Competition and Consumer Commission now reports every six months on the progress on 56 recommendations it made to reduce prices. Its first monitoring report, published last month, it said there was still much work to be done but there was progress on transparency and pressure on retailers.

Opposition Leader Bill Shorten scoffs a Coffin Bay oyster in Adelaide yesterday. Picture: Kym Smith

ELECTRIC QUIZ IS HARD TO SWALLOW

BILL Shorten choked on his energy policy yesterday when he repeatedly rebuffed questions about the economic effect of Labor's emissions reduction policies in a fiery media conference.

The Opposition Leader was asked when Australians would know the full effect of Labor's policies on the economy but refused to answer.

Mr Shorten first talked about the shortcomings of the Liberal economy and when asked again what the effect of Labor's emissions reduction policy would be, he said he was "going to go to the next question".

When asked why, Mr Shorten said: "Because I'm going to give your colleagues half a go."

It followed revelations that Mr Shorten's industry spokesman Kim Carr warned last year the widespread adoption of electric vehicles would require the electricity grid to boost output by one-third.

And during a street walk in the marginal Liberal-held Adelaide electorate of Boothby Mr Shorten's obvious distaste for oysters was caught on camera.

He cringed and winced before finally swallowing the shellfish and giving the cameras a quick " I'm OK".

ALP CANCER PLEDGE

PATIENTS with leukaemia and other blood cancers will get better access to lifesaving clinical trials under a $20 million Labor plan.

Promising a "right to trial", Bill Shorten will today pledge to ensure more cancer patients can use cutting-edge treatments while they are still being tested. One in five blood cancer patients currently miss out on clinical trials because they are not eligible or a trial is not available, according to the Leukaemia Foundation. Blood cancers, which originate in bone marrow, are the second highest cause of cancer deaths in the country.

Nuclear power ban to stay: ScoMo

SHERADYN HOLDERHEAD

AUSTRALIA'S ban on nuclear power would stay under a Coalition government, with Scott Morrison saying he's never seen a proposal for a plant that would "stack up".

The Prime Minister was asked twice yesterday whether he would support nuclear power by Liberal voters at a seniors forum. Earlier this year the mining sector called for an end to the ban on the nuclear power, a move backed by conservative Liberal MPs including Tony Abbott and Andrew Hastie.

"I'm yet to see any proposal (for nuclear power) that has ever been considered that would stack up," Mr Morrison (pictured) said.

"Before you considered something like that, you'd need to see the feasibility of projects that potentially could."

Peter Janes urged Mr Morrison to consider a reactor because it would help to reduce emissions while also increasing the amount of reliable power in the grid.

"The lack of reliable power in Victoria is a critical issue," he said.

SPEND $100* TO EARN **5x** POINTS

SPEND $150* TO EARN **10x** POINTS

SPEND $50* TO EARN **3x** POINTS

Enjoy an Easter bonus

ACTIVATE ONLINE NOW

woolworthsrewards.com.au

Get your bonus every time you shop at these stores, until Sunday 21 April:*

Woolworths | BWS | CALTEX | CALTEX Woolworths | BIGW

*Excludes Tasmania and excludes spend on smoking products, gift cards, mobile recharge, travel cards and delivery charges. See www.woolworthsrewards.com.au/easterbonus for full offer T&Cs

WP150419N3D

TELE01Z01MA - V1

More than just a game

Tough questions for the Prime Minister on nuclear power and Israel Folau go unanswered as Scott Morrison attempts to win his very own Game of Thrones

MIRANDA DEVINE

I've covered election campaigns since the 1996 Howard landslide and Scott Morrison is the first prime minister I've watched an orgy scene with.

To be clear, the PM is a huge fan of Game of Thrones, and the much awaited debut episode of Season 8 was airing Monday night while he was in Melbourne. Since a good number of the travelling media contingent also are fans of the gory hit series his staffers kindly organised a private showing for us all on a big screen.

Morrison wouldn't be drawn on which character he or Opposition Leader Bill Shorten most resemble, although he did divulge that his favourite character is Jon Snow, true heir to the iron throne. Make of that what you will.

"It's all politics," said the PM, avidly watching a show which depicts competing factions riven by regicide, engaging in a battle for survival.

There are no naked wenches or machetes through the head but there were unscripted moments in the marginal Victorian seat of Corangamite yesterday, where an electoral redistribution has wiped out Sarah Henderson's 3.1 per cent majority and turned the fast-growing seat notionally Labor.

From an awkward question about Malcolm Turnbull in the semirural town of Drysdale and two unanswered questions about nuclear energy, to the retirement home resident who asked about Israel Folau, the curve balls kept coming.

Christian Labor voter Ken Legg, 72, a new resident of the Vue home at Grovedale, buttonholed the PM when he arrived at lunchtime with a question about a book he's just read claiming Liberal hero Robert Menzies regarded all his successors as "duds". Legg asked a question suggesting that, if Morrison, a practising Christian, "doesn't want to be remembered as a dud in heavenly circles, he should stand up for (embattled rugby star and fellow Christian) Israel Folau".

Good question, Ken. But the PM, surrounded by TV cameras, squibbed it. He played for time, saying he recently had invited Menzies' daughter Heather Henderson to the Lodge and what an "extraordinary" man Menzies was.

And Folau?

"Well, look, Israel, I respect his faith, his strong faith and belief. As one pastor said yesterday, Christianity is the message of love and that is the thing that is most compelling and for me that's what my faith is always about. We've got to respect everyone and speak with care and love to each other."

Another good question the PM didn't answer came at the Drysdale community centre from 70-year-old retired accountant Graeme Smith. The PM had come to talk about franking credits, and Bill Shorten's taxes, and replay his favourite line of the campaign: "If you can't manage money, you can't manage the country."

But the oldies were more interested in the energy of the future.

Smith asked the PM to consider nuclear energy — which inexplicably was banned in Australian in 1998 — as a zero emissions solution to our power dilemma

There was rousing applause in the packed hall of retirees but under the gaze of the travelling press pack, Morrison studiously avoided any mention of nuclear. "We're for reliable power ... I'm not fussed where it comes from."

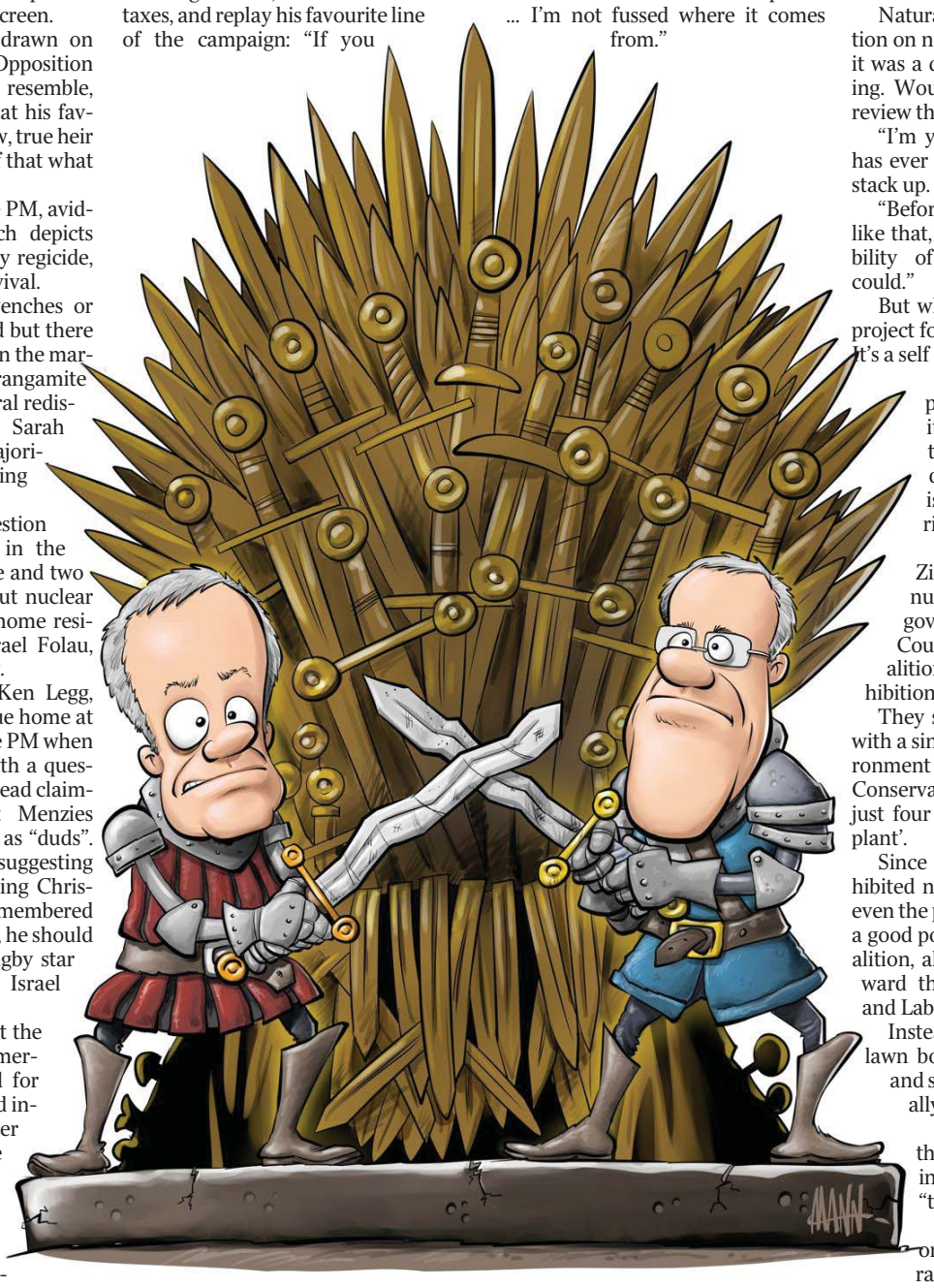

But the crowd wasn't going to let him off that easily.

Another questioner, Peter Janes, pressed the PM on nuclear energy, clearly a sleeper issue on the Bellarine Peninsula.

Again the PM didn't answer, instead seguing awkwardly into the Nancy Bird airport in Sydney.

Fast forward to the Torquay Bowling Club, an idyllic slice of Australiana shining by the sea, where the PM submitted himself to a grilling from the travelling media scrum.

Naturally there was another question on nuclear energy, seeing as how it was a question he had been avoiding. Would a Coalition government review the ban on nuclear energy?

"I'm yet to see any proposal that has ever been considered that would stack up.

"Before you considered something like that, you'd need to see the feasibility of projects that potentially could."

But why would anyone propose a project for something that is banned? It's a self defeating argument.

We know election campaigns are tightly scripted but it seemed like a lost opportunity not at least to open the door a crack. Nuclear energy is a win-win for a uranium-rich country.

It's been 13 years since the Ziggy Switkowski report on nuclear energy for the Howard government and the Minerals Council has been urging the Coalition to rethink the nuclear prohibition.

They say the ban can be reversed with a single amendment to the Environment Protection and Biodiversity Conservation Act of 1999, to remove just four words — 'a nuclear power plant'.

Since the ALP has expressly prohibited nuclear in its party platform, even the promise of a review would be a good point of difference for the Coalition, allowing itself to pose as forward thinking futurists on energy and Labor as the dinosaurs.

Instead, the PM tried his hand at lawn bowls, stripping off his shoes and socks and lobbing a ball casually across the green.

He scored the perfect hit on the far away small white ball, in a move locals describe as "trailing the kitty".

He'll be hoping it's an omen as good as a three-eyed raven.

> "It's all politics," said the PM, avidly watching a show which depicts competing factions riven by regicide, engaging in a brutal battle for survival

A crushing loss of a great human achievement

COULD there be a more fitting allegory for our fallen age than a burning Notre Dame?

By the time we woke to the news yesterday, the glorious French cathedral had become a blazing crucifix in the darkness, filmed from on high by a drone.

We watched in horror as the spire was engulfed by crimson flames before it slowly teetered and collapsed.

If any one object defines western civilisation, it is this 13th Century symbol of Christianity in the heart of Paris, its Gothic spires reaching for the heavens, its beauty a human reflection of divine perfection.

It survived the French Revolution and two world wars but it has only barely survived modern, 21st century fecklessness.

Why didn't the French take more care with the treasure they have been bequeathed by their forbears, and which they are entrusted to pass on to future generations?

Whether it was an accident or arson, which the Paris prosecutors so far have ruled out, someone has been incredibly negligent, and the buck ought to stop with the urbane President Macron, who lost no time putting out the begging bowl to help with restoration.

It's not the role of our government to stump up taxpayer money, as Bill Shorten and Malcolm Turnbull seem to think.

That being said, it is a worthy cause for individuals if they wish to donate, since Notre Dame is a building for all of us, even Australians living half a world away.

It is part of our collective heritage, whether you've visited its hallowed grounds or have just heard of Victor Hugo's hunchback.

Its near destruction is a reminder of our own helplessness and the fragility of even the greatest human achievements on this earth.

$4 ea

SAVE 50¢

Cadbury Easter Bunny 150-170g

$28 kg

Fresh Large Cooked Aussie Tiger Prawns

SAVE $6 kg

Fresh

Australian Prawns

EASTER OPENING HOURS

Good Friday, 19th April – All stores will be CLOSED

Easter Saturday, 20th April – All stores will be OPEN

(except 333 George Street and Sydney Metcentre which will be closed)

Easter Sunday, 21st April – Most stores will be CLOSED

Easter Monday, 22nd April – All stores will be OPEN

(except 333 George Street and Sydney Metcentre which will be closed)

See woolworths.com.au/stores for your store's revised opening hours

Woolworths

The fresh food people

On sale until 23rd April 2019. Savings based on our Sydney metropolitan sell price. Specials are subject to store availability at NSW Woolworths Supermarkets and Metro stores only. Products may not be available at Woolworths Metro, Woolworths online or Caltex Woolworths co-branded fuel outlets. While stocks last.

WP150419N3D2

TELE03Z01MA - V1

WAR HERO THE VERY PICTURE OF DECENCY

Gordon Willoughby's photograph of Japanese soldiers surrendering.

For 74 years veteran Gordon

CLARE ARMSTRONG

AN Aussie digger who returned from World War II with rare photos of Japanese soldiers surrendering wants more people to see the "indescribable" historic moment he has guarded for more than seven decades.

Gordon Willoughby left his country life in the Hunter Valley to join the 2/1 Pioneer Battalion attached to the Australian Army's 7th division in 1942 at the age of 19.

He was with the Australian forces in Borneo's south when the country was liberated from Japanese occupation in 1945.

Mr Willoughby returned to Australia with a handful of black and white photos of the Japanese surrender.

Yesterday the 95-year-old veteran travelled to Canberra to fulfil a long-held wish to show the photos to Australian War Memorial director Dr Brendan Nelson.

"The photos are very real to me," he said.

"I don't consider them as precious, but they are special to me for the story they tell. I like to show them to people, it shows the reality of war and when the war finished. "

Mr Willoughby said at the time of the surrender he was instructed to keep his "gun at the ready" when the Japanese troops arrived in case it was "some kind of trick".

But there were no tricks, World War II had ended.

"I don't know if I could describe how I felt," Mr Willoughby said. "We were right up the front line and when they came into surrender I can't tell you how wonderful it was."

Mr Willoughby, from Carlingford in Sydney's northwest, said it was an "honour" to show the photos to Dr Nelson, whom he said was a "real man of the times".

"We talked about the photos and he showed me the honour roll at the memorial," he said.

The photographs of the surrender of Japanese troops in south Borneo are a rare glimpse into the immediate end of the war.

"We weren't allowed to take photographs of the sur-

Last Post for Daphne who loved

Daphne's service medals.

CLARE ARMSTRONG

THE 99-year-old former servicewoman who touched the world with her heartfelt interactions with Prince Harry was remembered as a "cheerful, cheeky and chatty" inspiration at her funeral in Sydney yesterday.

Daphne Dunne was farewelled by family, friends and high-profile Australians, including Premier Gladys Berejiklian and Prime Minister Scott Morrison's wife, Jenny Morrison, in a celebratory service at the St Phillip's Anglican Church.

It came almost 75 years to the day from when in the same church Mrs Dunne married her first husband, Lt. Albert Chowne, who was later killed in action in New Guinea in 1945. Lt Chowne was awarded a posthumous Victoria Cross for his bravery, which was accepted by Mrs Dunne and worn proudly for the next seven decades at commemorative events.

Australian Army WWII veteran Private Gordon Willoughby, 95, who witnessed the Japanese surrender in South Borneo in 1945, meets Dr Brendan Nelson at the Australian War Memorial yesterday. Picture: Sean Davey

Willoughby has protected his WWII images

render but our senior officers said one of the ranks could take some just as long as he shared them with everyone else," Mr Willoughby said. "That is how I came to have them over all these years."

Mr Willoughby said he had lost contact with his remaining fellow diggers from the 2/1 Pioneer Battalion, who were drawn from all over the country. "We came from all different states so everyone went home afterwards and there wasn't the same contact," he said.

At the end of the war he arrived home to find late wife Edna in her Women's Auxiliary Australian Air Force uniform waiting for him.

The couple had a daughter and a son. Edna died in her 60s from breast cancer and his daughter lost her life to the same illness at age 50.

Mr Willoughby with Australian War Memorial director Brendan Nelson at the wall of remembrance in Canberra.

More than 70 years after the end of the war, Mr Willoughby said it was very "meaningful" to be able to talk about his service, especially to children.

Mr Willoughby said his son used to work at a school and he was often invited to take in the photographs and talk about his war experience.

"I used to go in around Anzac Day and talk to the children," he said.

"People forget wars are fought from home just as much as overseas. I always said I couldn't have done it without the people home in Australia, you can't fight without food and that's what our farmers did for us."

Mr Willoughby said the photos of the surrender were "very meaningful" to Australia's history.

"I sometimes joke that I'm living too long and that's why I'm the only one left really but it's worth it to be able to tell everyone about those days and the people I knew," he said.

life, peace and her Prince Harry

Mrs Dunne, who died of pneumonia on April 1, was recognised for her own military service as a lieutenant and then corporal during World War II and her support of veterans as the wife of two decorated servicemen.

She famously managed to capture the attention of Prince Harry on three separate royal visits to Australia, gaining worldwide attention in 2018 when the Duke of Sussex rushed over to greet her at the Opera House.

Her daughter Michelle Haywood fondly recalled Mrs Dunne's first meeting with Harry, or "my Prince Harry" as she always called the royal.

"Mum asked him if he knew what the Victoria Cross was ... he said 'of course' and she said I'm glad because your mother and grandmother knew as well," she said.

Ms Haywood said her mother lost "all three men she loved all too early" having never met her father, and later losing her second husband, Corporal John Dunne, to cancer.

"Mum took every opportunity to share her message of love and peace," she said. "Mum's zest for life, love of the now, gave her energy to do so much in later years," she said.

Colonel Michael Miller said Mrs Dunne's own military service was often overlooked. "She sought to serve," he said. The Last Post was also played before a minute of silence and the Reveille.

Mrs Dunne.

Treat them to something truly *personal*

NOW $9.99

CADBURY CREME EGG®
Personalised chocolate gift tin 299g*
Only at Myer

20% OFF
Food including items from the Easter shop
Excludes clearance, cafes, restaurants, Gourmet Basket and Weight Watchers. **Offer ends Sunday 21 April 2019.**

30% OFF
The original price of **clothing**, **nursery manchester** and **gifts** from the childrenswear department
Exclusions apply see **myer.com.au/whatson** for details.

25% OFF
A great range of women's and men's **jackets**, **knitwear**, **sweats**, **boots** and **accessories**
Exclusions apply see **myer.com.au/whatson** for details.

25% OFF
Women's and men's **sleepwear**
Excludes Peter Alexander and Soho Basics.

20% OFF
When you buy 2 or more **toys**, **LEGO**, **costumes** and **kids arts and crafts** items
Exclusions apply see **myer.com.au/whatson** for details. Purchased in one transaction.

Excludes clearance. **Offers end Monday 22 April 2019**, unless sold out or otherwise stated. Cannot be used with other offers. Not all brands and products available all stores. CADBURY, the COLOUR PURPLE, CREME EGG and device are trade marks of the Mondelēz International group used with permission. *Contains 1x CADBURY CREME EGG® 39g and 2x CADBURY CREME EGG® 130g minis egg bag.

MYER4698

MYER
MY STORE

Council's car spot of bother

Locals driven to frustration

BEN JAMES

A THIRD of parking permits in Manly will be rescinded amid complaints from residents and revelations that there are now more permits than available parking spaces.

Some residents yesterday cited examples of local parking permits being sold online, as others struggled to find somewhere to park near their homes.

A report that went before Northern Beaches Council last night revealed there were 7500 current parking permits for just 5250 on-street resident parking spaces across Manly.

The council has ordered staff to launch a wide-ranging residential parking permit review, with officers arguing the system had been run on a "sub-optimal basis" for many years.

"There are thousands more permits than spaces and it really is time we sorted it out," councillor Candy Bingham said.

Roads and Maritime Service guidelines say there should not be more permits than parking spaces, meaning at least 2250 permits are set to go.

Residents yesterday welcomed the review. Kelly Dorian said that finding a park close to home, especially with two children in the car, could be "a nightmare".

"People move away and then keep their permits, and you also see them for sale on the internet," Ms Dorian said. "The system needs to be fair."

Will Hall said he is rarely able to get a parking spot in his street when he returns from work.

"I've had about $4000 in parking fines this year," he said.

"After a long day at work you just want to park but there's rarely a space. It's frustrating. I often end up parking in front of a no stopping sign until there is a space free but (parking rangers) target this area. They know people have trouble finding a space."

Mr Hall said many of the "no stopping" signs are unnecessary and urged the council to also review them to free up more parking. Anne Maria Nicholson became so frustrated at not being able to find a space she rented a garage at $90 a week. "I'd sometimes have to park three or four blocks away," she said.

Ten parking areas have been designated for change: Little Manly, Balgowlah, Tower Hill, Tower Hill Extension, Ocean Beach, The Isthmus, Fairy Bower, Ivanhoe Park, Ivanhoe Park Extension and Ethel St.

To be eligible for a permit, the RMS states a resident must not have on-site parking and also no access to unrestricted street parking nearby. The council must also take into account whether the resident could modify their property to create a parking space.

Residential permits should not be handed out for trucks, buses, trams, caravan trailers and tractors and the vehicle should be registered in NSW.

Business permits will also be scrutinised, with the council taking into consideration if the vehicle is registered to the business and whether or not it is primarily used for business purposes. The council will also look at whether the premises have on-site parking or nearby unrestricted on-street parking.

It estimates more than 800 extra permits have been handed out to charities, clubs, associations and schools. The report states the allocation of these "appears not to follow any formal process" and that there are "limited records".

"Some permits have been issued to schools on an unrestricted basis for staff parking," the report reads. In future schools "will only be issued restricted permits".

TRUSTED NEWS
$1 A DAY
for the first 6 months. Min cost $31
Call 1800 095 913
Conditions apply

Will Hall has a Manly resident parking permit but says he often can't find a space, and gets fined for parking elsewhere. Picture: Brett Costello

Toll roads tally rises across city

EDWARD BOYD

TRAFFIC increased on five of Sydney's major toll roads over the past three months, with 813,000 motorists now choosing to shell out every day.

Traffic rose on Transurban's M7, M2, Cross City Tunnel, M5 and Lane Cove Tunnel during the March quarter, while the M4 and Eastern Distributor remained flat. Transurban's busiest Sydney motorway was the M7, which now has 190,000 vehicles each day, up from 186,000 in March 2018.

Traffic on the Lane Cove Tunnel grew the most over the same period, jumping 3.1 per cent to 94,000 vehicles per day, while traffic on the M5 climbed 2.7 per cent to 158,000.

Transurban, which formed a consortium last year to buy a 51 per cent stake in the WestConnex project off the state government for $9.3 billion, said the WestConnex M4 East tunnels were near completion.

Tunnelling had also started for the M4-M5 link, which will join Haberfield to St Peters and is due to open in 2023.

"The M4-M5 Link will also include connections to the Rozelle Interchange and to future road projects including the Sydney Gateway, the F6 Extension and the Western Harbour Tunnel and Beaches Link," Transurban said.

The firm said traffic on its Sydney roads jumped 2.1 per cent in the year to March 31, with average workday traffic up 2.5 per cent and weekend/public holiday traffic up 0.9 per cent. Car traffic increased by 2.3 per cent while trucks fell by 0.1 per cent.

DJ kidnap accusation

AN Australian DJ has been arrested after allegedly trying to kidnap a toddler in the US.

Roscoe Bradley Holyoake, known as DJ Roski, allegedly tried to grab the youngster as the boy walked with his mother in San Francisco on Friday afternoon.

The mother freed the boy from Holyoake's grasp but the DJ — originally from Perth — ran away, prompting bystanders to chase him down until police arrived.

According to the San Francisco Sheriff's Department, Holyoake is being held in a county jail on a charge of kidnapping with the bond set at $699,000.

FAST BEAT HEART STOPPER

MIDDLE-AGED men with a heart rate of more than 75 beats per minute are at risk of an early death, research suggests. Researchers from the University of Gothenburg in Sweden tracked nearly 800 men who were all born in 1943. Their resting heart rates were measured in 1993 — the year in which they turned 50.

Their heart rates were taken again between 2003 and 2014. During this period, 119 of the original 798 died; 237 developed cardiovascular disease, and 113 developed coronary heart disease.

Those with a resting heart rate of more than 75bpm when they were 50 were twice as likely to have died by the age of 71 as those with a resting heart rate of 55 or below.

Natalie Kunicki.

Ambo paralysed by cracking neck

AN Australian paramedic was paralysed in her sleep after cracking her neck triggered a stroke at just 23.

Natalie Kunicki was watching a movie in bed after a night out when she stretched her neck and heard a loud "crack".

She thought little of it and went to sleep, but woke up just 15 minutes later unable to move her left leg. When she tried to get up to go to the toilet at her flat in West Hampstead, London, she collapsed to the floor.

"I wasn't even trying to crack my neck. I just moved and it happened," Ms Kunicki, who moved to the UK from Canberra in 2017, said.

She called an ambulance and a CT scan confirmed she had suffered a stroke. Medics said when she cracked her neck, her vertebral artery — a major artery in the spine — had burst, causing a blood clot to form in her brain, triggering a stroke.

Ms Kunicki's left side was almost completely paralysed and while she is now recovering doctors are unsure how long it will take her to regain full mobility.

Brain pain is stressful

STRESS can lead to a markedly lower amount of grey matter in the brain that regulates emotion.

Yale University researchers made the discovery after looking at the brains of more than 100 people who had experienced significant stress, such as following divorce or job loss.

Pain can also affect the size of the brain, other researchers found.

People who suffered from chronic back pain had 11 per cent less grey matter — roughly equivalent to the amount of grey matter lost in 20 years of normal ageing.

Treating us like fuels

PETROL prices have hit a five-month high with school holidays underway and families preparing to head off for the Easter long weekend.

The national average price of unleaded petrol rose by 3.5 cents to $1.45 a litre in the week to Sunday, according to the Australian Institute of Petroleum. That's the highest level since mid-November, with prices ranging from $1.35 to $1.58 across capital cities.

CommSec economist Ryan Felsman said the spike came at the end of the discounting cycle with crude oil also rising over the past six weeks.

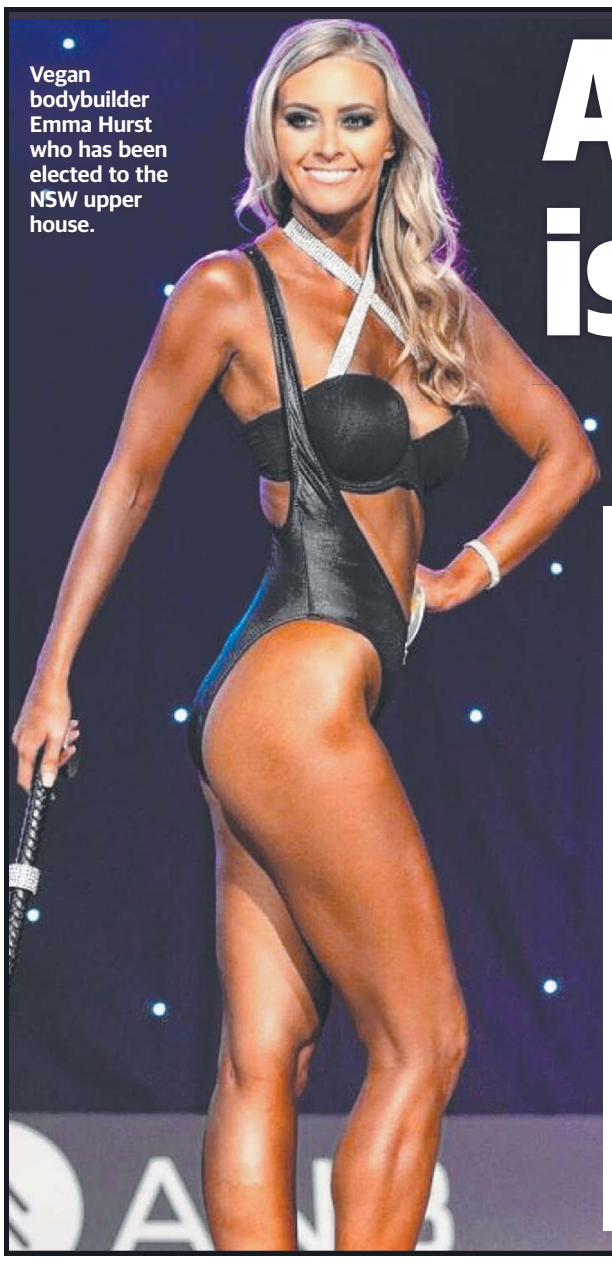

Vegan bodybuilder Emma Hurst who has been elected to the NSW upper house.

Animal house is vegan's aim

Bodybuilder MP's sights on roo cull

EDWARD BOYD

VEGAN bodybuilder and newly elected NSW upper house member Emma Hurst wants to use contraceptives instead of guns to reduce kangaroos, replace the dairy industry gradually with "plant-based farming" and phase out egg production.

The Animal Justice Party member will join her Legislative Council colleague Mark Pearson on the crossbench for an eight-year term and says new animal rights laws will be their major focus.

Preventing puppy farming, stopping kangaroo culling, banning caged chickens, improving quality of life for dairy cows and stopping deforestation to assist koalas are immediate priorities.

Ms Hurst said the culling of kangaroos for commercial, population control and farming reasons should stop.

"Non-lethal solutions such as immunocontraceptives, darting, essentially desexing those kangaroos (would) reduce population numbers," she told The Daily Telegraph. "There has been a lot of research into these methods and it suggests that they could be more effective ... it's more costly upfront, but over a longer time period it will actually reduce costs."

Ms Hurst said her party would push to introduce "tough" anti-puppy farming legislation and was focused on stopping the caging of chickens who lay eggs.

"The first step is to get hens out of cages, it's just a hideous practice, but I think there will be a reduction in the consumption of eggs over time just as people sort of seem to be naturally changing their diet," she said.

She said there were too many dairy farmers and those "struggling to make ends meet" would be better off exiting the sector.

Ms Hurst, who has been a vegan for 19 years, said she supported peaceful vegan protests but not "illegal behaviour" such as the invasion of farms by activists.

After entering four bodybuilding competitions last year in the bikini category, Ms Hurst said she was putting her career as an amateur bodybuilder on hold to focus on the Legislative Council.

"I am still aiming to keep a very active and healthy lifestyle, but the time needed for something like that (bodybuilding) is a quite big dedication, and my main focus now is the animals."

Buy one get one 1/2 price on beer 6 packs*

*Offer applies to purchases of 2 of the same 6 pack products.

LIQUORLAND

1/2 PRICE

SAVE $9 $9 ea — Rapaura Springs Marlborough Sauvignon Blanc or Pinot Gris

SAVE $5 $5 ea — Zilzie Bulloak Range

SAVE $10 $10 ea — Pensilva Estate Shiraz or Cabernet Sauvignon

SAVE $20 $20 ea — Winton Road Barossa Valley Shiraz

LOW PRICE $40 10 pk — Smirnoff Ice Double Black Cans 10x375mL

LOW PRICE 2 FOR $80 — Jack Daniel's & Cola Cans 10x375mL

LOW PRICE $26 ea — Baileys Irish Cream Liqueur 700mL

LOW PRICE $35 ea — Johnnie Walker Red Label Scotch Whisky 700mL

ID25

Offers apply from 17/04/19 until 23/04/19 while stocks last. Specials not available through Liquorland Warehouse, Liquorland George Street, World Square or Liquorland Broken Hill store. Prices may vary in country areas. Some products and offers may not be available in all stores or Coles Liquor Supermarkets. Save statements are based on the lowest of the regular single selling price across our New South Wales Metro stores. All wine, sparkling and champagne bottles are 750mL unless otherwise stated. Not valid in conjunction with any other offer. Price available on products featured in the multiples specified. Retail limits apply. No further discount. Liquor and tobacco not sold to under 18's. Not all promotions available online. www.liquorland.com.au *Offer applies to purchases of 2 of the same 6 pack products. Not available in conjunction with any other offer. Both 6 packs must be purchased in one transaction. Offer for a limited time only.

607400_LL_1704_NSW

We'll drink to that

Tradies raise a glass to increased wages and work

CHRISTOPHER HARRIS

THE building boom could prove to be a bust for the lives of construction workers as new figures reveal drinking rates are on the rise among tradies in part because of healthy pay rates.

Experts say the high disposable income rates for tradies — who earn an average of $81,636 a year — has contributed to rising rates of drinking alcohol over the past three years. Tradespeople were one of just three categories of workers to buck a national trend of falling drinking rates since 2015 according to Australian Bureau of Statistics figures.

The ABS data on how much each occupation drinks per week shows that tradies, farmers and arts and media professionals were the only occupations whose rates of alcohol consumption rose.

Experts say tradies are drinking more because they're relatively well paid and the industry has better employment outlook than other labour-intensive industries such as manufacturing.

The percentage of construction and trades workers who had consumed alcohol in the past week rose from 72.5 per cent in 2015 to 77.5 per cent last year. The number of farmers drinking rose from 68.6 per cent in 2015 to 76.6 per cent over the same period, but the reasons for their increase in drinking were more sombre, experts said.

Flinders University Associate Professor Ken Pidd said farmers were drinking more because of the stress relief alcohol offered. "Whenever a job is stressful, physically or emotionally or psychologically, that increases patterns of risky drinking that could be why there has been an increase in consumption," he said.

Prof Pidd said with the onset of the drought it was unsurprising they were drinking more. "They're under high levels of personal and financial stress that can play into consumption rates against the national trend."

Prof Pidd said for construction workers having drinks after work was a cultural phenomenon — but said alcohol consumption had decreased from the 1980s when it was common for builders to have a few schooners at lunchtime.

Arts and media professionals also increased from 66.4 per cent of workers to 74.8 to last year.

Michael Willcocks and Paul Heffron enjoy a beer at Waterloo. Picture: Jonathan Ng

Jailed for lace attack

A MAN who used a shoelace to try to strangle an Afghan refugee has been jailed for at least six years.

David John Pearce was found guilty of attempting to murder Abdolhadi Moradi, 28, on an Adelaide footpath in January last year.

The 37-year-old approached his victim from behind, wrapped the shoelace around his neck — partially embedding it — before dragging Mr Moradi to the pavement as he struggled to free himself and eventually lost consciousness.

Top secret cannabis

EIGHT different varieties of medicinal cannabis are being grown by the NSW government in a high-security facility in a secret regional location.

The government was the first in Australia to receive Commonwealth permission to cultivate medicinal cannabis and is working out the best growing conditions for cannabis. The research is being conducted in a top secret, $2 million state-of-the art facility.

Agriculture Minister Adam Marshall said the government was working to ensure the crop could be produced year-round.

Get together with UNBEATABLE PRICES

FREE Pick up in-store in 30 minutes.

Delivery in under 2 hours or just say when.

Dan Murphy's

Personal shoppers only. Prices valid until close of trade Sunday 21 April 2019 unless sold out earlier. We reserve the right to limit sales to retail quantities. Excludes trade buyers and liquidation sales. Wine bottles are 750mL and spirit bottles are 700mL unless otherwise stated. Vintages may vary. In Any Six prices apply to purchases of six or more bottles of wine or spirits. Dan Murphy's supports the responsible service and consumption of alcohol. Alcohol and tobacco not sold to persons under 18 years. If you are a Northern Territory resident or ordering this for delivery to the Northern Territory, the listing of a product on our site does not constitute an offer to sell that product to you. Prior to any offer or acceptance, additional price checks will be completed and the price of the product may increase to ensure compliance with the Northern Territory Minimum Unit Price Legislation. This may change the final price calculation for your order. Some varieties not available in all stores. †Excludes Cellar Release. #Brewed under licence. *Conditions apply, call 1300 72 33 88, visit danmurphys.com.au or see a team member for details. RedJellyDP150419NSW3

TELE01Z01MA - V1

Shahab Ahmed who is on trial for the murder of his wife. Picture: AAP

WIFE KILLED FOR SEXTING

SARAH CRAWFORD

A JEALOUS husband made his wife show him the sexting messages she exchanged with her lover before he stabbed her to death, it was revealed at a murder trial.

Hotel cleaner Shahab Ahmed, 35, confessed to police that he forced his wife to sit next to him on their bed, a kitchen knife at his side, while he read the sexually explicit messages.

After reading the text Ahmed stabbed her 14 times as she pleaded for forgiveness.

Ahmed has pleaded not guilty in the NSW Supreme Court to murdering his wife Khondkar Fariha Elahi, 29, claiming he was substantially impaired when he stabbed her 14 times at their Parramatta home on February 18, 2017.

The Crown has not accepted his guilty plea to the lesser charge of manslaughter.

Ahmed told police that after he stabbed his wife he smoked several cigarettes over 10 minutes and then updated his Facebook status to, "THE END" before ringing triple-0.

Agreed facts tendered at the trial state he told the emergency operator he had "killed my wife," and, "she was dead".

Ms Elahi's lover, married IT worker Omar Khan, gave evidence that he and his wife had been friends with Ahmed and Ms Elahi before the affair begun.

Show us that you really care

Parents face battle to reap kids' help

DANIELLE LE MESSURIER

PARENTS who want to be first in line to benefit from a new before and after-school care service at their school will have to prove their interest online — even if they live in an area where there is a known shortage of services.

The government announced public primary schools across NSW will be required to open playgrounds, halls or classrooms so that children can be cared for from 7am until 6pm by 2021 in a major election pledge last month.

Revealing yesterday how the policy will be rolled out, Education Minister Sarah Mitchell said areas would be prioritised based on the number of parents registering their interest on Service NSW in addition to government data.

While the government is aware of a demand for services in several areas — including Ashfield, Blacktown, Sutherland Shire, Woollahra and North Sydney — Ms Mitchell said the online information was necessary to ensure information is still up-to-date.

"We already have some information as to where the hot spots are but to get that data will be really critical going forward," Ms Mitchell (pictured) said at Picnic Point Public School.

"What we want to know is parents in areas where they don't have a service at their school if they would like one ... we want to be able to collate that data so we can get a clear indication where those areas of need are so we can work with those communities as a priority."

According to Ms Mitchell, there are just over 1600 public primary schools in NSW and about 700 that have before and after-school care services.

Premier Gladys Berejiklian said parents across the state will be able to register their interest with Service NSW from July 1.

The government will also start approaching school principals and P&Cs to work out how the new services will be installed next month.

"We've set aside $120 million to deliver this but we also know what's involved is really getting down to every local community, every local school, making sure we consult with all the stakeholders, speak to the communities," Ms Berejiklian said.

At regional or remote schools where it's not possible to provide on-site services, the government will provide transport for students to and from off-site providers or other schools. The care policy was a key plank in the Coalition's re-election campaign.

Fatal car hit

A WOMAN has died and a man has been injured after they were struck by a vehicle in a hit-and-run in NSW's northeast.

The woman, 62, and her partner, 63, were walking on Cecil St, Nimbin, when they were struck by a 4WD that drove off. The woman died at the scene and the man suffered serious injuries. Police are looking for the driver of a white 2004 model Subaru Forester.

Apology

We're sorry.

You might've noticed we made a mistake in the Woolworths catalogue, on sale Wednesday, 17th April 2019. The Woolworths Banana & Caramel Hot Cross Buns 4pk on page 11 may not be available in all stores due to stock issues.

We apologise for any inconvenience caused.

Woolworths

Ausgrid CBD cable upgrade

Ausgrid is installing new underground 11,000 volt electricity cables in Sydney's CBD to maintain a safe and reliable electricity supply.

Work started in December 2018 and will continue through 2019.

Construction work will take place on the following dates and times, weather permitting.

	24-Hour weekend work
Macquarie Street, between Bent Street/ Shakespeare Place and Hyde Park	8pm on Thursday 18 to 5am Tuesday 23 April
College Street, at the Park Street/ William Street intersection	8pm on Thursday 18 to 5am Tuesday 23 April
College Street, at the Liverpool Street/ Oxford Street intersection	8pm on Thursday 18 to 5am Tuesday 23 April 8pm on Friday 26 to 5am Monday 29 April

Multiple teams will work in shifts through the day and night to get the work done. We will make every effort to complete noisy work, including saw cutting and rock breaking, by midnight.

Lane closures will be in place during this time. Motorists should plan ahead, allow extra travel time and drive to conditions. Visit Live Traffic.com for more details.

Work we are doing in April will reduce the total length of the project and future work required.

Thank you to everyone for their patience while we complete this important work.

Contact us

Contact us via 1800 604 765, email majorprojects@ausgrid.com, or visit the project webpage at www.ausgrid.com.au

Interpreter service 131 450

Connecting communities, empowering lives

Ausgrid

BLZ165038

Chocolate drug deal turns sour

Former gridiron player turned syndicate boss Owen Hanson.

Jail for trafficking to Australia

NICK HANSEN

TWO Los Angeles brothers have been jailed in the US for trafficking massive amounts of cocaine to Australia in a "chocolate" scam which also involved a former American football star.

Nathan and Andrew Dulley — who were chocolatiers — were imprisoned for their roles in former University of Southern California gridiron player Owen "O-Dog" Hanson's drug syndicate. The US District Court in San Diego jailed Nathan Dulley for 33 months and Andrew Dulley for 25 months.

The syndicate operated between 2012 and 2016, with the Dulleys shipping 150kg of cocaine to Australia, hidden among their fine chocolate merchandise, as Hanson spent the proceeds on an increasingly opulent lifestyle.

Five men, aged between 31 and 66, have also been arrested in Australia.

Nathan Dulley, 36, had become embroiled in the gangster lifestyle of Hanson, a musclebound playboy and former tight end of the champion 2004 USC gridiron team.

Hanson, now serving 21 years in prison, was the kingpin of the violent O-Dog drug-trafficking, money laundering and illegal gambling network.

He even forced a blackjack player to launder the syndicate's millions at Sydney's The Star casino.

Hanson had progressed to drug and gambling tsar after peddling in drugs at college, where he was the "go-to" man at USC for cocaine and steroids.

He recruited enforcers such as his second-in-command, Giovanni "Tank" Brandolino — who is serving more than seven years in jail — and named his crew O-Dog Enterprise after himself. He became so ruthless he threatened people with images of beheadings and graves.

"He ran his gambling business like drug dealers run the drug business," one ex-customer told Rolling Stone magazine.

"If you're short a little money they'll kill you — that's the attitude that he brought. It took all of us off guard. We are all educated ... white dudes. We thought he was one of us, but he acted like an Italian gangster from Queens."

Some of the men who were arrested in Australia are still before the courts.

Joy of six for tycoon

CHINA'S richest man is calling for his countrymen to work 12-hour days, six days a week.

Jack Ma, founder of Alibaba — China's version of eBay, described the opportunity to put in more hours as a "blessing".

Defending the so-called 996 system — working from 9am to 9pm, six days a week — Ma said: "I personally think that being able to work 996 is a huge blessing."

The 54-year-old said without the 996 system, China's economy was "very likely to lose vitality and impetus".

Hail, nutty professors

UNIVERSITY researchers have found a way to suppress the allergic reaction to peanuts.

Peanut allergens bind with an antibody called immunoglobulin E (IgE) in susceptible people, setting off a chain reaction that can lead to anaphylactic shock.

Now academics at the University of Notre Dame in the US have prevented allergens binding to IgE using a substance called covalent heterobivalent inhibitor.

The findings open the door to a new class of allergy treatments.

first CHOICE liquor

Moët & Chandon Brut Impérial Champagne NV

Chivas Regal 12YO Scotch Whisky 700mL

Stoneleigh Marlborough Sauvignon Blanc

Fat Bastard Pinot Noir

Fili Prosecco DOC Extra Dry NV

St Hugo Barossa Valley Shiraz

Jim Beam White & Cola Cans 24x375mL

Jim Beam Black Label 700mL

Belvedere Vodka 700mL

Peroni Nastro Azzurro Bottles 24x330mL

Hahn Ultra Crisp Bottles 24x330mL

Victoria Bitter Block Cans 30x375mL

ID 25 First Choice Liquor Supports the Responsible Enjoyment of Alcohol

Prices apply until 23/04/19 at all First Choice Liquor New South Wales stores, unless sold out. Retail limits apply. All save statements are based on regular shelf prices. All wine, sparkling and champagne bottles are 750mL unless otherwise stated. Vintages may vary by store. Price available on products purchased in the multiples specified. No further discount. Not all products or offers are available online. Promotional prices do not apply to products reduced to clear. Advertised prices include the % off discount. Show us a lower price on an identical stocked liquor item at a competitor's premises within 10km and in the same state, and First Choice will beat the price.Terms and exclusions apply, see in store or www.firstchoiceliquor.com.au 607929_FC_1704_NSW

US college bribe case hits court

NEW YORK: Actor Lori Loughlin and her husband, accused of paying a $500,000 bribe to secure their daughters' entry into a prestigious California university, have pleaded not guilty to money laundering charges.

The couple waived their right to appear before a judge to be formally accused and entered their pleas through documents filed by their lawyers.

Full House star Loughlin (pictured) and her husband, designer Mossimo Giannulli, were among the 50 people — including Desperate Housewives actor Felicity Huffman — indicted in the wide-ranging college bribery scandal.

Huffman pleaded guilty to paying $15,000 to boost her daughter's college entrance exam score.

Loughlin, 54, and Giannulli are accused of paying $500,000 in 2016 and 2017 so that their two daughters could gain entrance into the University of Southern California by posing as members of the rowing team. Their charges of money laundering and bank fraud carry a penalty of up to 40 years in prison.

It's a soggy dog story

BANGKOK: Now that's what you call a doggie paddle.

A seafaring pup has been rescued 220km off the coast of Thailand by oil rig workers who spotted the exhausted mutt floundering in the ocean near a drilling platform.

The brown aspin — who the workers have named Boondock — swam towards the men when they called to him and was pulled to safety.

It is not clear how the dog became stranded so far out to sea but it is thought he may have fallen off a fishing trawler.

Boondock is being nursed back to health on the rig while they decide what do with him.

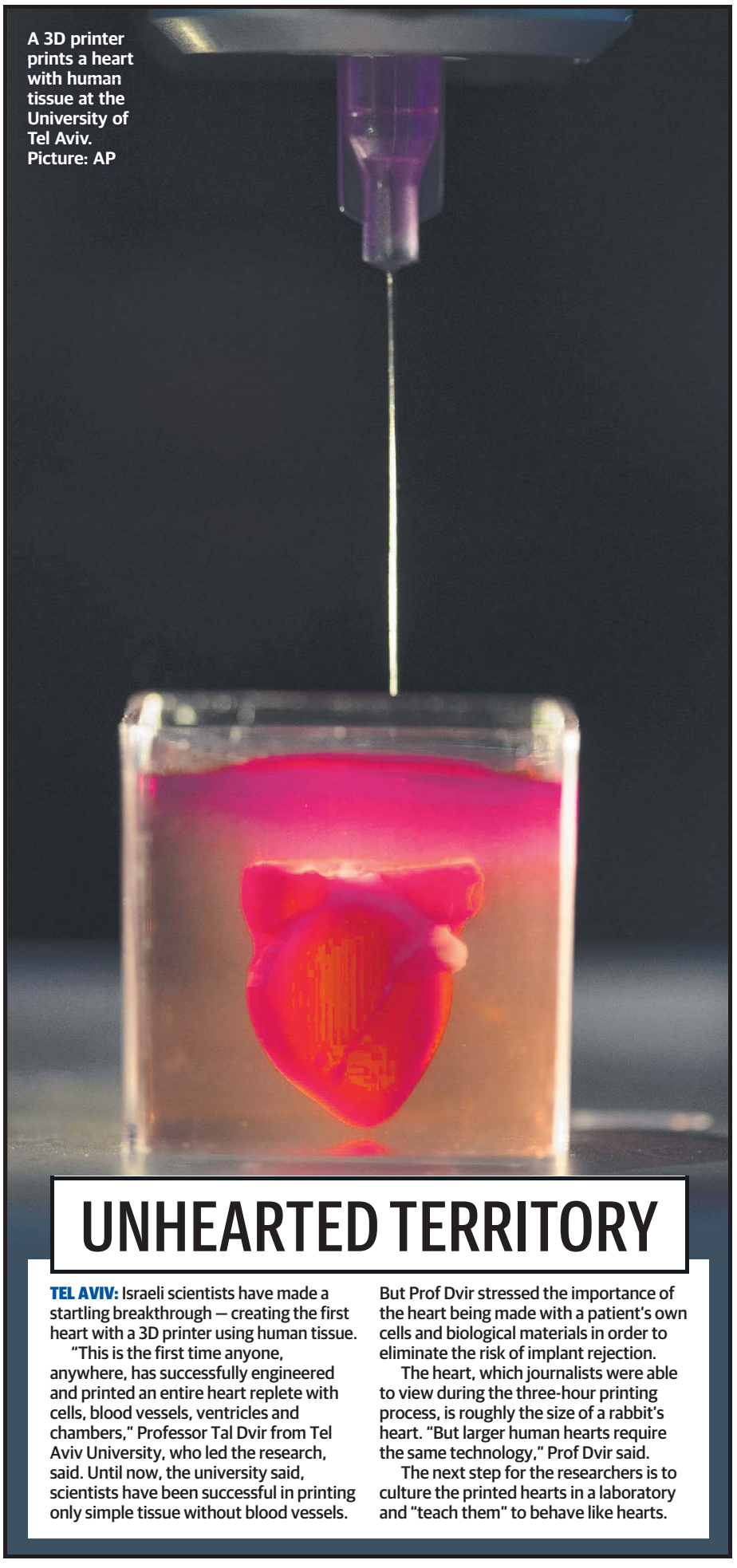

A 3D printer prints a heart with human tissue at the University of Tel Aviv. Picture: AP

UNHEARTED TERRITORY

TEL AVIV: Israeli scientists have made a startling breakthrough — creating the first heart with a 3D printer using human tissue.

"This is the first time anyone, anywhere, has successfully engineered and printed an entire heart replete with cells, blood vessels, ventricles and chambers," Professor Tal Dvir from Tel Aviv University, who led the research, said. Until now, the university said, scientists have been successful in printing only simple tissue without blood vessels.

But Prof Dvir stressed the importance of the heart being made with a patient's own cells and biological materials in order to eliminate the risk of implant rejection.

The heart, which journalists were able to view during the three-hour printing process, is roughly the size of a rabbit's heart. "But larger human hearts require the same technology," Prof Dvir said.

The next step for the researchers is to culture the printed hearts in a laboratory and "teach them" to behave like hearts.

Ruler's election rival is no Joko

JAKARTA: In the final moves of Indonesia's presidential campaign, one candidate dashed to Saudi Arabia to meet its king and perform a minor pilgrimage. The other attended a feline photography exhibition and giggled with delight at a giant photo of his own pet cat.

For the world's most populous Muslim-majority nation, the message intended by President Joko Widodo's trip to the birthplace of Islam was obvious after a campaign in which conservative opponents tried to discredit him as insufficiently Islamic.

What his challenger, former special forces general Prabowo Subianto, meant was less apparent. But it presented a softer version of a candidate prone to explosions of anger who has flown around Indonesia in a private jet even as he said he was campaigning for the poor.

About 193 million Indonesians are eligible to vote in presidential and legislative elections today that will decide who leads a nation that is an outpost of democracy in a neighbourhood of authoritarian governments and is forecast to be among the world's biggest economies by 2030.

Their choice is between five more years of the steady progress achieved under Indonesia's first president from outside the Jakarta elite or electing a charismatic but volatile figure from the era of the Suharto military dictatorship that ended two decades ago.

The 2014 election of Widodo (pictured below), a former furniture exporter, was a "manifestation of the new Indonesia, of the land of opportunity in which democratic opening has made it possible for anyone to come up to the top", said Dewi Fortuna Anwar, a politics expert at the Indonesian Institute of Sciences.

"If he wins again, clearly that is a continued reaffirmation of that as well as an endorsement of his track record for the past five years," she said.

Surveys show Widodo with a lead of up to 20 percentage points over Subianto.

But pollsters are nervous, they might be failing to capture facts on the ground in the same way opinion surveys misjudged the 2016 US presidential election.

Even so, to have a chance of winning, Subianto needs to win undecided voters and also claw back gains Widodo has made in Subianto's stronghold provinces.

Dennis Rodkin in *Spartacus*
Photo by Damir Yusupov
© Bolshoi Theatre

Bolshoi Ballet in Brisbane

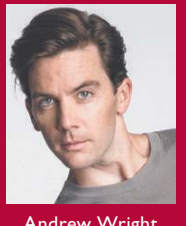

Andrew Wright
Ballet expert

AT QUEENSLAND PERFORMING ARTS CENTRE
with Andrew Wright | 28 June – 01 July 2019 (4 days)

Be enthralled by the visit of the world's premier ballet company, Russia's Bolshoi Ballet, where Grigorovich's epic *Spartacus* and Balanchine's beautiful *Jewels* will be performed.

For detailed information call 1300 727 095, visit www.renaissancetours.com.au or contact your travel agent.

Renaissance Tours

Renaissance Tours (ATAS No. A14327)

With Jonathon Moran and Sally Coates

SYDNEY

No keeping model's new man a Secret

Australian model Kelly Gale at the Coachella Valley Music Festival in California. Picture: Instagram

Aussie Victoria's Secret model **Kelly Gale** has split with her high school sweetheart **Johannes Jarl** and has been linked to Hollywood actor **Joel Kinnaman**.

The 23-year-old was photographed at the celebrity-studded Coachella Valley Music Festival in California with the 39-year-old actor.

Kinnaman (below) recently split from Swedish tattoo artist wife **Cleo Wattenstrom** and is best known for TV series The Killing as well as film Suicide Squad.

Gale, who has walked in every Victoria's Secret show since 2014, meanwhile is understood to have split with businessman Jarl over recent months.

The couple were last photographed together at the Australian Open, where they were guests of Piper-Heidsieck.

Gale's father is from Melbourne but she spent her teen years growing up in Sweden, where her mum is from.

Gale and Jarl at the Open.

There, she met Jarl in high school, when they first began dating before living together in New York.

In January, Gale told Confidential feeling good was the secret to her success.

"You have to feel good and look good," she said.

"And living a healthy and active lifestyle gives you that. You can't let people boss you around or tell you what to do."

Sharing some wise words, Gale previously advised young hopefuls navigating the often brutal modelling industry to be themselves.

"You will never be perfect to everyone," she said. "You will always hear you are too this or too that, and the easiest thing will always be to be the best you can be for yourself, not for what anyone else wants."

Leading them on merry dance

Few are as well respected in Hollywood as **Michelle Williams**.

The 38-year-old American is one of the best-loved stars in tinsel town, and holds a special place in the hearts of Aussies thanks to her relationship with **Heath Ledger**.

FX series Fosse/Verdon, which will stream on Foxtel from May 26, is an eight-part series chronicling the lives of legendary choreographer and director **Bob Fosse** (**Sam Rockwell**) and his wife and muse, Broadway dancer **Gwen Verdon** (Williams).

Their only daughter, 56-year-old **Nicole Fosse**, served as a key creative consultant and co-executive producer on the show.

"I worked with both Sam and Michelle independently outside of the studio," Fosse said. "Sometimes Michelle would motion over to me (on set) and be like 'what am I missing?' — looking for inspiration from me. Michelle is such an incredible actress. She is always coming from such a genuine and authentic place of creating depth and nuance in the character of my mother."

MAFS couple takes swipe at producers

MARRIED At First Sight couple **Martha Kalifatidis** and **Michael Brunelli** have poked fun at the "reality" of reality television by mocking producers' demands behind the scenes.

In a video posted to Instagram, Brunelli hovered around Kalifatidis holding a camera and prodding her to make her basic story about getting breakfast into a reality-TV worthy tale.

"More emotion, I need more emotion," he says, pretending to be a producer. "Can we just do that again? One more time." The pair are one of two to stay together after the show wrapped last week.

ROLL INTO THE LONG WEEKEND

CASE $42

Coopers Dry Bottles 24x355ml

SUPER SAVER $47 CASE

Coopers Mild Ale Bottles 24x375ml

CASE $50

Coopers Pale Ale Cans 24x375ml

CASE $60

Coopers Session Ale Bottles 24x375ml

IN-STORE @ your local BWS

PICK UP Shop online. Collect instore.

WITH YOUR GROCERIES @ woolworths.com.au/bws

SIMPLY SHOP, SCAN AND SAVE¥ with Woolworths Rewards at BWS

bws.com.au | Call 1300 138 297* We support the responsible service of alcohol. Available in NSW & ACT until Tuesday 23 April 2019 unless sold out prior. Savings are based on BWS standard selling prices. Multibuy offers apply to the quantity advertised only. Limit rights reserved. Specials may not be available in all stores. Not available in Broken Hill. *Standard local call charges apply. At this great price no further discounts apply. ¥See www.woolworthsrewards.com.au for terms and conditions. BP170419DT3

TELE03Z01MA - V1

Robbie tells her squad she is flying high

HOLLYWOOD star **Margot Robbie** has wrapped up her next superhero film.

Robbie shared the news with her 15.4 million Instagram fans that filming has finished on Birds Of Prey, in which she is reprising her character of Harley Quinn from 2016 flick Suicide Squad.

The Australian has also taken on a producing role for Birds Of Prey, which is expected to be released next year.

The former Neighbours star shared the colourful picture of Quinn, standing back to camera wearing a see-through raincoat, a Birds Of Prey logo and a pompom, and was captioned: "That's a Wrap!"

A Childish wish from missed cities

BRISBANE and Canberra fans have called for US hip-hop superstar **Childish Gambino** to extend his This Is America arena tour to their cities.

Gambino, real name **Donald Glover**, on Monday announced solo shows around the Splendour in the Grass in July, playing Perth, Adelaide, Melbourne and Sydney.

"What about Brisbane/Qld? Are we not worthy?" one fan wrote on Facebook.

Another added: "Why is he so scared of Canberra?"

Confidential printed yesterday that Gambino's father is actor **Donald Glover**, however this is not true. Tickets for the tour go on sale tomorrow.

Singer Thandi Phoenix at Universal Music in Woolloomooloo. Picture: Jonathan Ng

PHOENIX IS ON THE RISE

THANDI Phoenix likes to think she can manifest positivity in her life.

The 25-year-old indie singer has kept a vision board at home for several years, helping to focus on her goals for the future.

"I love to manifest things," the singer said. "Some of the things I wish for and dream for come true. It is a funny thing. It is as basic as when I left high school I put on the board that I wanted to do music and do so many gigs a year, or this festival. Doing music full-time, working with certain people, all those types of things. It is all about dreaming big because I really feel like if you work hard enough at anything, you can achieve what you want. It won't happen over night but if you are persistent and love what you are doing, you will get there."

Releasing a new single titled Say It, Phoenix will hit the road for a national tour in June and plays Sydney's The Lansdowne on June 21. Looking further ahead, she's got her sights set on an international career.

"I want to spread my music as far and wide as possible," she said, adding that she is planning a trip to the UK for later in the year. "The more people that hear the music the better. I just want to continue doing what I love, being able to write music, perform, travel and everything that comes with it."

Thrones a massive turn-on for audiences

The first episode of Game Of Thrones' final season has blitzed ratings for Foxtel, with more than one million people in Australia tuning in.

Preliminary findings reveal the first episode reached an overnight linear audience across all airings of 962,000 viewers, an increase of 17 per cent on the season seven premiere in 2017. Foxtel anticipates those numbers to grow significantly once the consolidated data becomes available.

The first episode also delivered an additional total premiere day audience of 333,000, who streamed it live or On Demand across Foxtel Now and Foxtel GO — the biggest daily VPM audience for 2019.

The ratings data dropped today as Round Two of the GOT Challenge opened — with a host of new trivia questions, a fresh field of characters to pick and a $10,000 replica Iron Throne for the ultimate winner — ahead of next week's episode.

Foxtel is the only TV broadcaster that owns the rights to screen HBO's fantasy epic.

"The Wall may have fallen but last night's ratings have rocketed Game Of Thrones higher than ever as Australia joined the rest of the world in watching this global television event in numbers never before seen on Foxtel," said **Brian Walsh**, Foxtel's executive director of television.

"Yesterday's viewership is a testament to the hunger that fans have had over the past two years for the return of the unrivalled action, drama and intrigue that only Game Of Thrones can deliver and we are thrilled with the result."

Mr Walsh added On Demand streaming of all past seven seasons of Game of Thrones was higher than ever as fans binged in anticipation of the season premiere.

Last season's debut drew in 820,000 viewers, which was the highest ratings ever for a series in the history of subscription television in Australia.

Trusted news for just $1 a day
for the first 6 months. Min. cost $31*.
This election, subscribe before you decide.
7 day paper delivery + full digital access | 1800 095 913 | dailytelegraph.com.au/offer
*Digital Membership + 7 DAY Delivery costs $1 every day billed monthly (min. cost $30 if you sign up in April and min. cost $31 if you sign up in May upfront for the first month) for the first 6 months. The amount you pay each month for the first 6 payments will vary between $28–$31 depending on the number of days in the month. After the first 6 months, the cost is $61 billed monthly. Renewals occur automatically unless cancelled in accordance with the full Terms and Conditions. All charges after the first will be made approx. 5 days before the start of your next month of digital subscription. Not in conjunction with any other offer. New customers only. Home Delivery not available in all areas. Allow up to 5 days for home delivery to commence. Prices after the first 6 months may be varied in line with full terms and conditions – see www.dailytelegraph.com.au/subscriptionterms for full details.
The Daily Telegraph
We're for you
V1 - TELE03Z01MA

The Daily Telegraph

The ashes of civilisation

The first stone of the Notre Dame Cathedral was put in place in 1163, during the reign of Louis VII.

More than a century passed before the majestic structure was finally completed. Since that time, Notre Dame has become far more than a symbol of Paris. It stood for some 800 years as a symbol of civilisation.

Yesterday, during an eight-hour fire apparently caused by an accident or equipment fault during renovations, it seemed that the entire cathedral — along with its priceless works of art — might be entirely lost.

That would be just one hour of fire for every century that Notre Dame has presided over Paris and inspired awe even among the non-religious.

Some 400 French firefighters battled yesterday's unholy flames. One was reported to have suffered serious injuries.

For France and the Western world, the struggle now is to cope with injuries to the soul.

The disaster in Paris briefly stalled Australia's election campaign. "So sad to see this beautiful cathedral in flames," PM Scott Morrison wrote on social media. "Our thoughts are with the people of France and emergency services."

"Notre Dame brought so much joy to so many," wrote an equally distressed Labor Leader Bill Shorten. "A sad day for Paris, for France and for people all around the world."

Fortunately, the fire was contained before the entire cathedral became ash. As well, quick-thinking cathedral officials managed to rescue most if not all of Notre Dame's art.

By late yesterday, talk had already turned to Notre Dame's reconstruction.

The cathedral has previously required significant repairs. French Protestants smashed elements of the building during the 16th century. Worse came amid the French Revolution.

But indifference proved a greater enemy to Notre Dame than even violence. The cathedral had fallen into sad disrepair by the early 1800s. "All manner of profanation, degradation, and ruin are all at once threatening what little remains of these admirable monuments of the Middle Ages," wrote Victor Hugo, author of The Hunchback of Notre Dame, in 1825.

So Notre Dame has survived earlier assaults — but never anything on this scale. "We will rebuild it," French President Emmanuel Macron vowed, and the world prays it will happen.

GetUp gets down in Parra

Certain rules do not apply to those in the climate change alarmism caper. This is why we see so many jets and limousines at climate change conferences.

Locally, we now have another example of "do as we say" rather than "do as we do". Posters opposing the Adani mine project have been removed by Parramatta Council because they are a visual pollutant. The posters were authorised by GetUp!.

A three-day operation was required to mop up all of GetUp!'s mess. Yet these people tell us they care for the environment.

They don't care much for the environment in Parramatta.

Preachers not teachers

For some years now, parents have had to cope with distressed youngsters returning home from school full of dread over global warming.

Various schools and teachers are persisting with extreme claims about the planet's future, which they impress upon very young minds.

In the most recent development, students at Ramsgate Public School coached children as young as nine to write letters addressed to Prime Minister Scott Morrison criticising him for not taking far greater action to halt climate change.

One child claimed "everything will become extinct" unless action was taken.

Readers may have noticed the number of signs at two recent school strikes over climate change that singled out Morrison. Clearly, some teachers are taking aim at the Prime Minister and are using their students as weapons.

Put aside, for a moment, the climate change issue. The greater problem here, surely, is a covert indoctrination of young Australians by politically motivated individuals who preach instead of teach.

The Daily Telegraph, printed and published by the proprietor, Nationwide News Pty Ltd. A.C.N. 008438828 of 2 Holt St, Surry Hills, NSW 2010, at 26-52 Hume Highway, Chullora. Responsibility for election comment is taken by the Editor, Ben English

Fantastic football journey of a legendary player

Greg Inglis's retirement after 15 years has come as a shock to most Rabbitoh fans ("Inglis has last laugh", 16/4).

But his gutsy decision to hang up his football boots is a true indication of the person he is on and off the field. Rugby league has given this champion of the game a wonderful life, but he has given his fans lots of memories that will be forever.

Greg's stellar career has inspired young kids to dream big and lifted them to another level. With his magical talent and goanna crawl when scoring tries for South Sydney, he helped his adopted state of Queensland and his country reach champion status.

His football journey will go down in history. His talents off the field with his work on indigenous programs will continue with the Rabbitohs.

His contribution can only be seen as a win for sport in Australia. NRL fans thank you, Greg.

Michael Kovas, Homebush

Genuine passion

The outpouring of emotions, sentiments and tributes following the announcement of Greg Inglis's retirement reflects the highest regard that this rugby league legend and ambassador is held in.

At a time when the game is dealing with so many negative issues and challenges, it is sobering to hear his humility and genuineness. He has a genuine passion for his family, the mighty South Sydney Rabbitohs and the game in general.

Greg has been an inspiration to his people and an icon of the game. He has given so much joy to fans and he will be sorely missed.

Who will ever forget his 2014 grand final try and goanna walk. A true legend. His retirement marks a sad day for Rabbitohs fans.

The positive is that he is not going to be lost to the game. He will no doubt continue to be a fantastic mentor, coach and ambassador for generations to come.

Congratulations on a superb career, GI!

Leigh Peacock, Gorokan

Massive shortfall

Bill Shorten and the Labor Party want to see Australia inundated with electric cars but what about the massive taxes Australian governments get from fossil fuels?

The amount collected each year is staggering. So where will they (if Labor succeeds at the upcoming election) seek out ways to balance out the loss of tax revenue from petrol/diesel, etc?

And what about the revenue they receive from the mining industry? Having a Greens-backed Labor Party in power may send this great country of ours down the gurgler.

Oh, for some real statesmen and women to be in government. Wonder where we will all be in a year from now.

Terry Malm, Blacktown

Risk-averse voters

Despite the negative polls and opinion pieces in the papers, I don't believe that voters will change from the current government to embrace the policies being spouted by the Opposition and its supporters.

Higher crippling taxes? Weaker borders? More identity politics? Higher power prices and ruined industry to achieve absolutely no change to the climate? Voters are too savvy to fall for this false utopia.

Mike Long, Gorokan

Yesterday's last page.

Money and beliefs in a hard battle

Having previously defended Israel Folau's right to free speech ("Denial of free speech sees decent man lose career", Letters, 13/4), I now read that he had given a "solemn promise" not to expound his beliefs in this way ("Unfaithful", 16/4).

If this is true, then he has sacrificed the high moral ground by trading his sincerely held beliefs for a lucrative playing contract.

It now appears that he may have breached that contract and, if he has, he has nowhere to hide.

You can only demand the right to free speech if you haven't already sold it off.

However, as a committed atheist I am more amused than concerned by his prediction that I will go to hell.

Heaven and hell are experienced on earth, not in the "after life".

I will not be offended if anyone disagrees with me.

Allen Dodd, Kirribilli

Waiting for the film

Julian Assange — wow, what a story.

An Australian in England, wanted by Britain for skipping bail, not sure what for. Wanted by the US for alleged espionage and Sweden for alleged sex crimes. He then gets refuge in the Ecuadorean embassy.

For a start why would an impoverished nation like Ecuador want to offer asylum to a person that had no ties to that country? The seven years he was cooped up in their embassy cost millions while they imposed austerity measures on their own people.

When he finishes his jail term in England, a legal team may be waiting to stop his extradition to the US. Who is paying for this? I can't wait for the book and the movie.

Scott Bowen, Ballina

Our debt forgotten

What is it with Malcolm Turnbull?

Now he has come out and wants Australian taxpayers' money to go to France to pay for the restoration of the Notre Dame cathedral.

Is he kidding? We have enough problems here with our debt to pay off now.

Barry, Hallidays Point

Cathedral in distress

Can someone tell me why the Notre Dame cathedral was not insured against the eventuality of fire damage? Instead ordinary people are being asked to contribute to the cost of rebuilding this wonderful building.

Trevor, Moss Vale

Faith without social media

The Israel Folau issue is not one about freedom of religion.

Most people are able to practise their religious faith without posting social media comments that denigrate other people's lives.

Surely Folau's media posts are not compulsory behaviour within his church. No one is preventing him from practising his faith, and we can all see him doing that as he goes about living his life.

But he now chooses to turn himself into a martyr and post provocative messages knowing full well what the repercussions will be. It's a cynical use of his fame as a talented footballer.

Mary Robert, Wollstonecraft

Diverse fate of heroes

Such irony in the media — Tiger Woods, Steve Smith and David Warner, all heroes, all with some history. Israel Folau posts on Instagram what he believes in and is dropped. Does it show sponsors' power to pay the piper and call the tune?

Betty, Sydney

Briefly ...

If Mr Shorten gets into government and removes the imputation credits, the yearly income of some self-funded retirees would drop to the same level as the low-paid workers he hopes to improve. In other words, Rob Peter to pay Paul.

Doug, Chester Hill

***

In sporting terms, Tiger Woods's 15th major win, after a 11-year break, gives new meaning to "the art of the possible" cliche ("Redeemed Tiger roars", 16/4).

Steve Ngeow, Chatswood

***

It's the game they play in heaven; just best not to take it too literally.

David Sully, Marrickville

***

Malcolm Turnbull can be ignored on the Notre Dame call. We have enough problems here that require money.

John, Currans Hill

***

It looks as though Labor has been using the Kevin Rudd method of costing policies on the back of a coaster.

Peter Wilcox, Blayney

CLARIFICATION

In a story in The Daily Telegraph headlined "Policy bad car-ma for Labor" (13/4), Silvestro Bonanno was incorrectly described as being from East Coast Bullbars in the text and picture caption. He is in fact the proprietor of the popular Leichhardt family business Fastfit Automotive Specialist. The error was made in production.

HAVE YOUR SAY

MAIL: letters@dailytelegraph.com.au
SMS: 0427 016 533 (Normal messaging fees apply)
POST: Letters to the Editor, The Daily Telegraph GPO Box 425, Sydney 2001

FOR THE RECORD

THIS PUBLICATION IS BOUND BY THE STANDARDS OF PRACTICE OF THE AUSTRALIAN PRESS COUNCIL. If you believe the standards have been breached, you may approach *The Daily Telegraph* or contact the council by email at **complaints@presscouncil.org.au** or by phone **9261 1930**. For further information see **presscouncil.org.au**. *The Daily Telegraph* is committed to accurate, fair and fearless publication of news and commentary. We acknowledge and aim to correct errors promptly when they occur. If you are aware of an error please contact the editor at **news@dailytelegraph.com.au** or call the editor's office on **9288 3413**.

WARREN'S VIEW

THEY SAID IT

"If you put a one-third increase in demand on the energy system, we're going to actually need to increase our generation capacity."

Labor's Kim Carr last year pointed out the problems with a massive increase in electric cars

"Good news: all the works of art were saved. The treasure of the Cathedral is intact, the Crown of Thorns, the Holy sacraments."

Priest Pere Frederic following yesterday's tragic Notre Dame fire

Online's great alienation

The liberating idealism that once characterised the internet has given way to a new emptiness and anomie

ROBERT THOMSON

That we live in times in which everything from change to reputation to controversy is digitally amplified, with the volume often turned up to 10, has been obvious for years, or at least should have been obvious.

Having been rather vocal, sometimes too vociferously, on this subject for rather a long period, it was surprising that our society's leaders had been so sanguinely supine.

As a result, we have institutionally ingrained some seriously bad behaviour and have dominant digital companies culturally ill-equipped to cope with the contemporary challenges.

For Big Digital, the line of least compliance should not have been the starting point for our journey into the future.

Had more politicians, and not just in Australia, not been seduced by net narcissism, we may have cognisant communities better able to cope with the e-existential challenges. That includes, sometimes tragically, the teenagers whose insecurities and vulnerabilities are magnified cruelly in so-called social media — or the seemingly powerful global companies that panic and prevaricate at the first mutterings of the anti-social media mob.

There is no doubt that a mob mentality has taken hold in much of the West and among the most pronounced of the mobs are illiberal liberals, who are roaming the landscape in the seemingly endless, insatiable quest for indignation and umbrage. It is vituperation as virtue.

So here we are on the cusp of truly extraordinary developments in Artificial Intelligence, and yet collectively, our shared level of Emotional Intelligence is plumbing the depths.

There is no doubt that our technical ability to create, to distribute and share information and images and much more, will be exponentially enhanced over the coming five years. But that is the contradiction — while we are creating that capability, we are challenging our capacity for empathy.

One example of that trend is the seething secularism that portrays any person of faith, whether an evanescent evangelical or occasional attendee at mass or synagogue or mosque or temple as a nutter, a fruitcake, a devotee of the deviant.

We are going through a strange phase in seeking affirmation through alienation, virtue in victimhood.

Like many trends in business, it is a confluence of the personal, the sectoral and the cyclical.

Where are the shared experiences in the contemporary West? Why has the village square shrunk and been subdivided?

The verticals in digital run deep and some clearly have the ability to radicalise, whether the neo-fascist or the jihadist.

At least there is a more vigorous debate on these subjects, and it's clear that there will be more regulation of companies who have sought to defy definition and avoid a reckoning.

That we in the West are clumsily grappling with these issues as "developed" nations makes one wonder what the impact will be on countries, like China, India and Indonesia, that are combining their industrial revolution with a digital revolution, coping with mass rural-to-urban mobility in the age of the mobile.

So we have the cross-border, and we have the crass-border, the seamless spread of witless nonsense, delivered digitally, globally, endlessly, daily. We must ask what is the provenance of digital drivel and why it was so successfully spawned in the early days of internet "idealism"?

In essence, it was because the anarchic architects believed that open-source code 010101 should be complemented by open-source content — the only problem is that there actually is a hierarchy of content and of news, the fact-based and the fantasy-based, the profound and the profane, the veracious and the vacuous.

> So we have the cross-border, and we have the crass-border, the seamless spread of witless nonsense, delivered digitally, globally, endlessly, daily

In this e-emptiness, there is a craving for credibility and a quotidian questioning. There should be scepticism about elites, and a healthy scepticism is I presume, I hope, still part of the Australian character.

But the question we must ask is who are the elites, who is the establishment?

Australia famously dealt with a tyranny of distance, now the world has a tyranny of the distinguished, a smug, sneering elite that derides popular concerns as "populism", and whose self-image is fuelled by an abiding sense of absolute superiority.

This is the Sir Keith Murdoch Oration but it would be remiss to ignore what Rupert has done for the media and for our country and for many other countries.

To see Rupert up close each day, to witness the restless curiosity, the endless energy, and a genuine humility is in such stark and breathtaking contrast to the ill-informed institutional critiques.

This evening is indeed about inheritance.

About the inherited responsibilities we all have, to our land, our place, our people, our planet. We are custodians and as custodians we must be conscious of consequence and context.

We in this room are, almost without exception, people of privilege and so what will we do with that prestige, that position, that power, that possibility?

Yasunari Kawabata, the first Japanese to win a Nobel prize for literature, wrote: "Time flows in the same way for all human beings; every human being flows through time in a different way."

How will we flow through time? How will we make the most of our time?

Robert Thomson is chief executive of News Corp. This is an edited extract of the 2019 Keith Murdoch Oration delivered by Mr Thomson last night at the State Library of Victoria

BUSINESSDAILY

AUSSIE DOLLAR

0.715	-0.002	1.057	-0.001
0.632	-0.002	0.717	-0.00
0.546	-0.002	79.98	-0.28

Jobs key to RBA's next move

Board assesses case for rate shift

JOHN DAGGE
THE ECONOMY

THE Reserve Bank says cutting interest rates might be "appropriate" if the unemployment rate rises and inflation remains weak.

The board of the RBA discussed scenarios under which it was likely a cut to the official cash rate below its already historic low was needed, minutes from the central bank's most recent board meeting show.

At its April 2 gathering, the RBA left the cash rate at 1.5 per cent for a record 29th consecutive meeting.

But the board said a lift in the number of people without jobs and stagnant inflation could prompt it to cut the cash rate, minutes from that meeting released yesterday show.

"Members also discussed the scenario where inflation did not move any higher and unemployment trended up, noting that a decrease in the cash rate would likely be appropriate in these circumstances," the minutes say.

"They recognised that the effect on the economy of lower interest rates could be expected to be smaller than in the past, given the high level of household debt and the adjustment that was occurring in housing markets.

"Nevertheless, a lower level of interest rates could still be expected to support the economy through a depreciation of the exchange rate and by reducing required interest payments on borrowing, freeing up cash for other expenditure."

While the RBA board said economic growth had slowed down markedly in the second half of last year, it noted that the unemployment rate remained low and it expected inflation to rise to the midpoint of its 2 per cent to 3 per cent target.

"Members agreed there was no strong case for a near-term adjustment in monetary policy," the minutes say.

The board also said the likelihood of a higher cash rate in the near term was low.

This marks a turn in policy compared with last month when it saw the risks for rates to move in either direction as more "evenly balanced".

Fresh jobs data is expected tomorrow, while first-quarter inflation data will arrive later in April.

UBS economist George Tharenou said the inflation rate was likely to drop, "shifting the RBA to an easing bias in May and open the door to rate cuts".

ANZ Australia Economics head David Plank noted the "subtle dovish tilt" in the RBA's position on the future direction of interest rates but said it "isn't in any hurry to make a decision".

CommSec chief economist Craig James said it seemed the Reserve Bank expects further progress in reducing unemployment, lifting wages and prices, and therefore lifting consumer spending.

"The Reserve Bank is open to cutting rates, but there is no rush," Mr James said.

The Aussie dollar dropped on the release of the minutes, falling from US71.70c to US71.41c in the space of 45 minutes.

The RBA update came as new numbers from Australia's biggest mortgage aggregator show fewer mortgages were issued in the first three months of the year than at any time in the past six years.

Australian Finance Group said it had lodged 23,049 loans in the quarter, 10 per cent fewer than the previous three months and 15 per cent lower than the same period last year.

The $11.6 billion lent was the lowest quarterly figure since 2014, it said.

"Today's numbers provide stark evidence that the lending environment has significantly deteriorated," AFG chief executive officer David Bailey said.

with AAP
john.dagge@news.com.au

Blackmores seeks tonic

SAMANTHA BAILEY
RETAIL

A CRACKDOWN on personal shoppers sending goods to China is hurting vitamin maker Blackmores, which has launched a strategic review to re-engage consumers in its key overseas market.

Shares in Blackmores slumped yesterday after it booked a double-digit fall in net profit for the first nine months of the financial year and called out a "challenging" operating environment.

The result confirms Blackmores as the highest-profile casualty of China's moves to tame a runaway market of informal importers — known as daigou — which involves personal shoppers sending goods back to the Asian powerhouse economy.

A new China e-commerce law came into force in January requiring Chinese companies that import goods online to be registered with the government, and for certain products to pass through government-linked Customs warehouses where they incur tax.

The global daigou market is worth billions of dollars in sales annually.

Vitamin and infant formula makers have been key local beneficiaries of the sales channel into the world's second biggest economy.

"The third quarter has been challenging for the company," interim chief executive Marcus Blackmore said yesterday.

"However, we firmly believe that this result does not reflect the long-term growth potential of the business."

Net profit for the nine months to March came in at $44 million, down 14 per cent

ASX TOP 200

Stock name	Code	Last sale	Percentage change	Year high	Year low
A2 Milk	A2M	14.99	+2.60	14.61	8.14
Abacus	ABP	3.66	+0.27	3.97	3.12
AdelBrtn	ABC	4.31	+1.65	6.96	4.133
Afterpay	APT	24.80	-0.76	25.85	5.39
AGLEgy	AGL	21.96	+0.64	23.30	17.44
Air NZ	AIZ	2.64	+1.15	3.19	2.17
ALS Ltd	ALQ	8.23	+1.48	9.40	6.40
Altium	ALU	33.06	+1.16	35.59	19.085
Alumina	AWC	2.44	+2.09	3.20	2.12
Amcor	AMC	15.56	-0.64	15.79	12.665
AMP	AMP	2.22	-	4.80	2.07
Ansell	ANN	26.65	+2.07	29.64	21.07
ANZ Bank	ANZ	26.41	+0.61	30.39	22.98
AP Eagers	APE	8.67	+3.46	8.90	5.66
APAGroup	APA	9.52	-0.31	10.31	7.76
Appen	APX	24.75	-0.44	25.61	9.04
ARBCorp	ARB	17.51	+1.04	23.94	14.55
Argo	ARG	7.65	-0.13	8.34	7.47
Aristocrt	ALL	25.88	+1.45	33.06	20.66
ASX Ltd	ASX	71.61	+0.65	71.82	55.78
AtlasArt	ALX	6.89	-1.01	7.38	5.83
AuckAirpt	AIA	7.52	-0.40	8.14	5.71
Aurizon	AZJ	4.68	+0.65	4.74	3.90
AusFound	AFI	5.90	-0.17	6.31	5.747
AusNet Srvcs	AST	1.77	-	1.83	1.505
Aventus Prop	AVN	2.30	+1.32	2.34	1.905
BankQld	BOQ	8.95	+1.94	11.71	8.70
Bapcor	BAP	5.47	+0.18	7.85	5.38
BeachEngy	BPT	2.12	-1.40	2.26	1.275
BenAdeBnk	BEN	9.90	+1.54	11.87	9.37
BHP Group	BHP	39.37	-0.43	40.13	28.544
Blackmore	BKL	88.30	-1.56	166.76	80.45
Bluescope	BSL	13.43	-1.40	19.00	10.56
Boral	BLD	4.78	+0.63	7.71	4.40
Brambles	BXB	11.83	-1.09	12.54	8.58
Bravura	BVS	5.65	-2.08	5.81	2.71
Breville	BRG	17.58	-0.45	18.07	10.13
Brickwork	BKW	16.39	-1.15	19.33	14.75
BWP Trust	BWP	3.67	+1.66	3.82	2.99
Caltex	CTX	26.66	-2.52	33.65	24.50
Carsales	CAR	13.27	+1.84	16.45	10.56
CBA	CBA	72.69	+0.69	76.74	65.23
CH Retail	CQR	4.58	+0.44	4.74	3.80
Challenger	CGF	7.96	+2.05	13.45	7.17
CharterHG	CHC	9.87	-2.57	10.45	5.61
ChorusLtd	CNU	5.64	-1.91	5.79	3.66
ChtHallLo	CLW	4.58	-	4.69	3.931
Cimic	CIM	48.24	-1.35	51.67	39.575
Cleanaway	CWY	2.30	-0.43	2.34	1.437
Clinuvel	CUV	26.00	+1.96	29.99	9.43
Coca-Cola	CCL	8.59	+0.70	10.50	7.875
Cochlear	COH	180.76	+7.86	221.44	155.22
ColesGrp	COL	12.51	+0.72	13.37	11.12
Compshare	CPU	17.59	+0.51	20.80	16.25
Coronado	CRN	2.84	-1.05	3.44	2.465
Corp Trav	CTD	25.86	+3.15	33.87	19.20
Costa Grp	CGC	5.20	-	9.04	4.40
CredCorp	CCP	23.71	+1.07	23.99	14.58
Cromwell	CMW	1.11	+0.45	1.15	.98
Crown Ltd	CWN	13.02	+0.62	14.59	11.23
CSL Ltd	CSL	196.70	+0.59	232.69	157.92
CSRLtd	CSR	3.43	+0.88	5.90	2.62
CYBG Plc	CYB	3.93	-0.76	6.36	3.10
Dexus	DXS	12.76	-0.47	13.06	9.12
Domain	DHG	2.91	+3.93	3.64	2.06
Dominos	DMP	43.01	+0.61	57.80	38.10
DownerEDI	DOW	7.69	+0.39	7.98	5.955
Dulux Grp	DLX	7.67	+1.32	8.20	6.31
Ebos Group	EBO	20.48	+2.35	21.50	16.00
EventHos	EVT	13.30	-1.92	15.45	12.40
Evolution	EVN	3.42	-0.58	4.08	2.605
Fis&PayHc	FPH	14.63	+1.46	15.24	11.18
FletchBld	FBU	4.75	+0.85	6.62	4.255
FlightCtr	FLT	43.49	+0.76	68.20	39.60
Fortescue	FMG	8.10	-0.61	8.24	3.455
FreedomNP	FNP	5.25	-0.57	7.00	4.15
G8 Educat	GEM	3.24	-1.82	3.63	1.88
GenesisEn	GNE	3.00	-	3.16	2.08
GoodGrp	GMG	12.90	-1.07	13.67	8.48
GPTGroup	GPT	5.95	-0.17	6.32	4.60
Graincorp	GNC	9.42	-0.11	9.96	7.17
GrowthPro	GOZ	4.14	-	4.18	3.303
Harvey	HVN	4.07	+1.75	4.14	2.99
Healius	HLS	2.91	+0.69	3.79	2.19
Healthscope	HSO	2.46	+0.82	2.59	1.77
Hutchison	HTA	.16	-	.22	.042
IAG	IAG	7.65	+0.26	8.58	6.53
IDP Education	IEL	15.44	-0.32	15.85	7.17
Iluka Res	ILU	9.11	-0.22	12.20	7.02
IncitecPV	IPL	3.29	+0.61	4.28	3.03
Ind Group	IGO	4.79	+1.91	5.73	3.56
Infratril	IFT	4.14	+0.49	4.16	2.86
Inghams	ING	4.46	+1.13	4.86	3.246
Invocare	IVC	15.09	+1.21	15.14	10.10
IOOF	IFL	6.47	-0.31	9.95	4.195
IPH Ltd	IPH	6.97	-0.43	7.18	3.41
Iress Ltd	IRE	13.66	-	14.20	9.67
Jan-Hend	JHG	34.97	+1.57	45.80	26.96
JB Hi-Fi	JBH	25.29	+1.20	26.46	20.30
JHardie	JHX	18.79	+0.54	24.19	14.38

S&P/ASX200 6277.4 +26.00 +0.41%

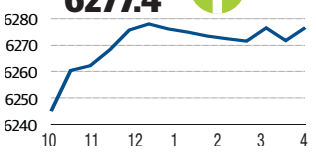

ASX: TOP 10

Stockname	Code	Last sale	% change
CBA	CBA	72.69	.69
BHP Group	BHP	39.37	-.43
WestpacB	WBC	26.41	1.34
CSL Ltd	CSL	196.70	.59
ANZ Bank	ANZ	26.41	.61
NAB	NAB	25.01	.72
MacqGroup	MQG	133.29	.70
Woolwrths	WOW	31.31	.55
Wesfarmrs	WES	34.86	1.22
TelstraCp	TLS	3.29	-1.50

ASX200: BIGGEST GAINS

Stockname	Code	Last sale	% change
EclipxGrp	ECX	.905	9.04
Cochlear	COH	180.76	7.86
Nextdc	NXT	6.23	5.06
Domain	DHG	2.91	3.93
Orocobre	ORE	3.58	3.77
Bellamy's	BAL	9.65	3.65
McMillan	MMS	13.23	3.20
Corp Trav	CTD	25.86	3.15
SigmaH	SIG	.515	3.00
StarEnter	SGR	4.56	2.93

ASX200: BIGGEST FALLS

Stockname	Code	Last sale	% change
CharterHG	CHC	9.87	-2.57
Caltex	CTX	26.66	-2.52
Bravura	BVS	5.65	-2.08
Perpetual	PPT	40.31	-2.04
ChorusLtd	CNU	5.64	-1.91
G8 Educat	GEM	3.24	-1.82
Tabcorp	TAH	4.78	-1.65
LendLease	LLC	12.67	-1.63
Blackmore	BKL	88.30	-1.56
TelstraCp	TLS	3.29	-1.50

IRON ORE 93.97 +0.18

GOLD 1287.635 -2.365

OIL

BRENT CRUDE 71.3 -0.25

WTI 63.38 -0.43

CHINESE BURN

A crackdown on personal shoppers sending goods to China has hit Blackmores

The Chinese government has moved to tame informal importers known as daigou

Vitamin and infant formula makers have been key winners from the rise of the daigou trading channel

Shares in Blackmores have slumped by close to 50 per cent since August last year

for China's crackdown

on the same period a year earlier. The Sydney-based company warned that its second-half profit would be weaker than the first half.

Net profit for the three months to March was $10 million, down 43 per cent on the same period a year ago.

Revenue for the quarter fell 4 per cent to $141 million.

Taking into account sales through Australian retailers, Blackmores estimated sales to Chinese consumers were down about 6 per cent for the quarter.

Given the "evolution" in the way Chinese consumers were accessing its products, the company said it had launched a strategic review on how to maximise its opportunity.

Marcus Blackmore, the son of the company's founder, stepped into the chief executive role last month.

Mr Blackmore, who is the largest shareholder in the business, said it would undertake a "major streamlining ... to simplify and improve our processes and structure".

"Targeting $60 million in savings over three years through a business improvement program allows us to continue investing in key strategic initiatives, build our capability and deliver overall margin improvement," he said.

Investment bank Macquarie described the update as weak and said the China division remained challenged.

"Blackmores' China business remains in a state of flux, with sales trends weakening despite stronger recent marketing investment, culminating in a major strategic review," it said in a note to clients.

Shares in Blackmores dropped 1.5 per cent yesterday to close at $1.40.

The RBA is NOT planning a rate cut

TERRY McCRANN

THE Reserve Bank did not weigh an interest-rate cut at its last policy meeting — as one online headline had it yesterday after the release of the minutes of that meeting.

Understanding this is fundamental to understanding the RBA's thinking — and the, true complicated, state of the economy which is really what it is all about.

All about, crucially, not only in determining whether or not and when the RBA might cut — or indeed, hike — but in the "what's it all about, Alfie?" sense.

That's to say, what the RBA is actually trying to achieve: simply, a strong economy with not-too-high but also not-too-low inflation. More immediately, it's to caution against extrapolating from the RBA "weighed a cut in April" to assuming it would cut in May or all but announce a cut for June after the election.

Let me make three things categorically clear. First, there is zero chance of a rate cut at the next meeting in two weeks. Secondly, the RBA was not trying to either "talk itself" into a rate cut or even into seriously considering a rate cut, or trying to wink-wink, nudge-nudge hint that is where it was headed.

Arguably, the most astute observer among the economentariat, Westpac's Bill Evans, went close to falling into this latter trap yesterday.

No, I should emphasise, he did not predict an early cut; what he did do was to draw support from the minutes for his existing prediction of a cut in August and a second cut in November. And I quote Evans: the minutes "clearly indicate that they are willing to cut the cash rate".

Well, as former US president Bill Clinton famously said about another word, it depends what you mean by the word "willing".

If you think it means that the RBA is anxious to cut and will seize the first excuse or opportunity, the answer is that it is "not willing".

If you think that it means the RBA is willing to cut if the evidence demands that it cut, then, yes, "it's willing".

But that's the first of three critical points. First, none of this is the slightest bit new. RBA governor Philip Lowe has made that crystal clear.

The second key point, though, is that the willingness to cut is still balanced by a similar willingness to hike.

The RBA has said this repeatedly since February. As for example this from Lowe: "The probability that the next move is up and the probability that it is down are more evenly balanced."

It is critically important to understand the RBA has not surreptitiously removed the second part of that statement from its thinking. And certainly not, wink-wink, nudge-nudge style in yesterday's minutes.

INDEED, and this is the absolutely critical third point, the RBA believes there is little prospect of a rate move, either way, for the next few months at least.

This also goes to the "third thing" I wanted to make clear: This has got nothing to do with the election.

Lowe hasn't "put away his rate cue" for the duration of the election campaign. He's not waiting for the election to be over so that he can cut at the June meeting.

But again, I have to keep stressing these points — the RBA is always "willing" to pivot and pivot very quickly on a dime if conditions change, and even more if its perception of what policy needs to and can do changes.

Thus it would be "willing" to cut in June (or, much less likely, hike) if needs must. Indeed, it would be entirely "willing" to cut in May, in two weeks, if its perceptions change between now and then, election or no election.

You don't have to believe me on all this; no less a person than Lowe's deputy, Guy Debelle, said it very publicly just last week — after, it's worth noting, the meeting whose minutes got some people all excited yesterday.

Debelle said the RBA's expectation was that we would see decent growth in the economy and so "won't have to get to that point" (of cutting). The key to any change in that expectation is jobs and jobless data, making tomorrow's release rather important.

AGAIN, hiding in plain sight were the words that sparked all the excitement yesterday: The members discussed the "scenario (my emphasis) where inflation did not move any higher and unemployment trended up".

We would need to see that jobless rate go sharply above 5 per cent. Then, as the minutes noted, "a decrease in the cash rate would likely be appropriate in these circumstances".

ASX TOP 200

Stock name	Code	Last sale	Percentage change	Year high	Year low
LendLease	LLC	12.67	-1.63	21.73	11.03
Link Adm	LNK	7.48	+0.54	8.75	6.50
LynasCorp	LYC	2.02	+1.00	2.96	1.48
MacqGroup	MQG	133.29	+0.70	133.39	103.30
Magellan Glob	MGG	1.69	-0.59	1.80	1.47
MagellanAst	MGE	3.54	+0.28	3.58	2.99
MagellanF	MFG	40.32	+1.18	40.25	21.80
Medibank	MPL	2.71	+1.50	3.30	2.29
MercuryNZ	MCY	3.64	-1.89	4.23	2.85
MeridianEn	MEZ	3.81	-0.26	4.08	2.595
MetcashL	MTS	2.66	+0.38	3.73	2.25
MFF Cap	MFF	2.92	-2.01	3.00	2.30
Milton	MLT	4.44	+0.23	4.80	4.216
MineralRe	MIN	16.97	+1.86	20.70	12.39
MirvacGrp	MGR	2.85	+0.35	2.85	2.09
Monadel	MND	19.31	-0.16	19.42	12.51
Mt Gibson	MGX	1.21	-	1.21	.39
MYOB Grp	MYO	3.40	+0.29	3.69	2.72
NAB	NAB	25.01	+0.72	29.64	22.52
Nanosonic	NAN	4.59	+1.10	4.60	2.26
Navitas	NVT	5.77	-0.17	5.80	3.87
Nearmap	NEA	3.44	+4.88	3.39	.88
Netwealth	NWL	9.02	+3.68	9.92	5.942
New Hope	NHC	2.84	-0.35	4.50	2.00
Newcrest	NCM	25.38	+1.93	26.54	18.575
Nextdc	NXT	6.23	+5.06	8.19	5.61
NIBHoldin	NHF	5.47	-0.73	6.73	4.64
NineEntrtnmnt	NEC	1.71	-1.16	2.66	1.305
NthStar	NST	8.95	+0.56	9.97	6.08
Nufarm	NUF	5.20	+2.77	9.44	4.15
OilSearch	OSH	8.05	-0.37	9.26	6.70
Orica Ltd	ORI	18.65	+0.92	20.36	16.02
OriginEgy	ORG	7.29	-	10.27	6.03
Orora Ltd	ORA	2.95	-0.67	3.72	2.88
OzMineral	OZL	10.55	-0.28	11.04	8.08
PendalGp	PDL	8.67	+2.12	10.48	7.37
Perpetual	PPT	40.31	-2.04	46.10	29.70
Pilbara	PLS	.70	-0.71	1.12	.57
Plat Mgmt	PTM	4.88	+2.31	6.38	4.44
Premier	PMV	16.36	+2.51	20.16	13.61
ProMedicu	PME	17.55	+0.92	17.70	6.839
QantasAir	QAN	5.66	-0.18	6.92	5.18
QBE	QBE	12.77	+0.31	12.79	9.28
Qube Hold	QUB	2.83	+0.35	2.88	2.192
Ramsay	RHC	63.80	+0.36	66.10	51.89
Rea Group	REA	78.57	+2.84	94.12	69.23
ReeceAus	REH	10.01	-	12.95	9.40
Regis	RRL	5.02	+1.01	5.81	3.65
RelianceW	RWC	4.71	+2.84	6.38	4.145
Resmed	RMD	14.45	+1.40	16.57	12.51
Rio Tinto	RIO	101.20	+0.45	102.21	66.978
Santos	STO	7.07	-0.70	7.48	5.145
Saracen	SAR	2.62	-	3.47	1.72
Scentre	SCG	3.95	+0.25	4.53	3.77
SeekComm	SEK	18.00	+1.98	22.94	16.27
SevenGrp	SVW	18.00	-	23.87	13.17
ShopCenAu	SCP	2.58	+1.18	2.74	2.285
SimsMetal	SGM	10.24	+2.30	17.94	8.91
Skycity Ent	SKC	3.76	-0.27	3.97	3.21
SonicHlth	SHL	24.86	+1.51	27.00	21.26
Soul Pat	SOL	24.26	-0.08	31.87	18.59
South 32	S32	3.52	+0.57	4.26	2.987
Spark I. Grp	SKI	2.23	+1.36	2.53	2.125
Spark NZ	SPK	3.42	+0.29	4.12	3.076
SPDR200	STW	58.47	+0.41	60.12	50.75
Spotless	SPO	1.73	-	1.81	1.09
StarEnter	SGR	4.56	+2.93	5.66	4.07
StBarbara	SBM	3.25	-	5.32	3.15
SteadfstGrp	SDF	3.22	-	3.27	2.49
Stockland	SGP	3.94	+0.51	4.36	3.42
Summerset	SNZ	5.40	-3.74	7.31	5.24
Suncorp	SUN	13.33	-0.07	15.78	12.05
SupaCheap	SUL	8.23	+1.73	10.44	6.35
SydAirprt	SYD	7.45	+0.95	7.62	6.24
SynlaitMil	SM1	9.98	-0.20	12.28	7.40
Tabcorp	TAH	4.78	-1.65	4.99	4.09
TechOne	TNE	8.49	-0.47	8.64	4.097
TelstraCp	TLS	3.29	-1.50	3.35	2.547
TPGTeleco	TPM	6.89	-1.01	9.65	5.03
TradeMe	TME	6.09	+0.16	6.24	3.864
Transurban	TCL	13.32	-0.30	13.46	10.62
TreasryWine	TWE	16.16	+2.08	20.20	13.38
Uni-Rod	URW	12.21	+0.66	15.17	10.65
VicinityCtr	VCX	2.53	+0.80	2.83	2.36
VirginAus	VAH	.18	-	.25	.17
Viva En Rt	VVR	2.53	+1.61	2.59	1.96
Viva Energy	VEA	2.38	-1.24	2.58	1.66
VocusComm	VOC	3.71	+0.82	3.89	2.11
WamCap	WAM	2.01	-2.43	2.52	2.01
Webjet	WEB	16.15	+2.34	17.73	10.01
Wesfarmrs	WES	34.86	+1.22	36.62	28.413
WestpacB	WBC	26.41	+1.34	30.44	23.30
WhiteHave	WHC	4.21	-	5.73	3.72
Wisetech	WTC	23.25	+1.48	25.00	9.72
Woodside	WPL	35.53	-0.86	39.38	29.33
Woolwrths	WOW	31.31	+0.55	31.48	26.45
WorleyPars	WOR	14.51	-1.49	20.02	10.72
Xero Ltd	XRO	51.32	-1.06	52.57	35.13
Yancoal	YAL	3.54	-	5.08	2.52
Z Energy	ZEL	5.87	-0.84	7.11	4.79

HISTORY

Find us on Facebook: The Daily Telegraph History Page

Revolution also brought Notre Dame to the brink

ELIZABETH FORTESCUE
ARTS EDITOR

When Victor Hugo's epic novel The Hunchback Of Notre Dame was published in 1831, the Gothic cathedral of the book's title was already more than six and a half centuries old.

It had survived the shelling and street-fighting of the French Revolution the century before, and an attack by Huguenot rioters in 1548.

But the cathedral had yet to suffer the indignities of two world wars. It would miraculously survive both those wars with little more damage than stray bullet holes and broken glass.

Yesterday became yet another marker in the astonishing life of the Paris landmark. The conflagration which clogged the streets of Paris with citizens and tourists caused damage which can not yet be quantified, beyond the reality that the roof and spire are gone and the interior gutted.

Expressions of helplessness and disbelief among onlookers turned to shock as the central spire blazed like a candle and collapsed.

As the clean-up begins today on the Ile de la Cite where the foundation stone of Notre Dame was laid in 1163, Victor Hugo's words ring with a new, contemporary truth.

"On the face of this aged queen of our cathedrals, by the side of a wrinkle, one always finds a scar," Hugo wrote in The Hunchback Of Notre Dame.

Time had wrought inevitable damage on Notre Dame, Hugo was saying. But for every piece of rotten timber or eroded stone, there was a corresponding sign of human agency in the form of wilful or accidental destruction.

The reason the cathedral was in such a terrible state when Hugo was writing his book can be largely sheeted home to the French Revolution of 1787-99, not long before Hugo's birth in 1802.

The Catholic Church was in opposition to the revolutionaries, who turned Notre Dame into a so-called Temple of Reason and stole or destroyed many of its treasures.

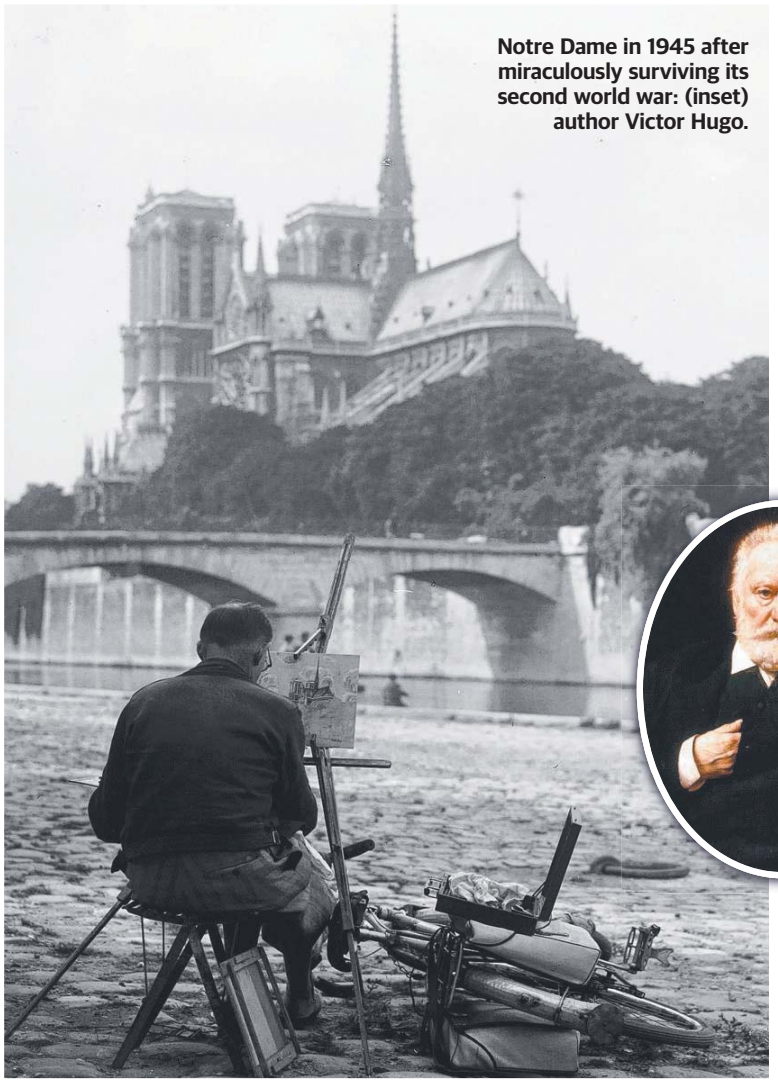

Notre Dame in 1945 after miraculously surviving its second world war: (inset) author Victor Hugo.

This included the beheading of 28 statues of Biblical kings, mistaken by vandals for statues of French kings. In addition, most of the large statues on the outside of the cathedral were destroyed during the Revolution.

In 1802, Napoleon as the new French ruler oversaw the transfer of Notre Dame back to the Catholic Church. Inside the cathedral in 1804, Napoleon was crowned as Emperor.

But many believe it was Victor Hugo's book that really fuelled the rescue of the degraded medieval symbol of Paris.

Hugo's reaction to Notre Dame's desperate plight can be read in his words from the book: "It is difficult not to sigh, not to wax indignant, before the numberless degradations and mutilations which time and men have both caused the venerable monument to suffer ..."

Hugo's powerful plea on behalf of the badly tarnished Gothic jewel sparked a renewed concern for the cathedral's welfare. In 1844, on the order of King Louis Philippe, a 20-year restoration project commenced, led by architects Jean-Baptiste-Antoine Lassus and Eugene Emmanuel Viollet-le-Duc.

It was during this project that the spire which collapsed yesterday was added to the cathedral. The old one had been removed in the second half of the 18th century after being damaged by wind. The famous gargoyles on the Notre Dame balustrade were also added during these works.

By this time, Notre Dame had already experienced earlier acts of vandalism. In 1548, rioting Huguenots attacked parts of the cathedral, removing statues they considered to be idolatrous.

Last century, Notre Dame survived two world wars virtually intact. The structure had been heavily sandbagged. Stray bullets from skirmishing during the 1944 Liberation of Paris pockmarked the building. Gunfire also damaged some of the cathedral's famous medieval stained glass.

In 1963, the French government allocated funds to a cleaning project where the cathedral's original off-white colour was exposed under centuries of grime.

Notre Dame is now one of the French capital's most famous monuments. It receives 13 million visitors a year — even more than the 10.2 million who visit the Louvre.

Notre Dame is the seat of the Catholic Archbishop of Paris. In 1909 Joan of Arc was beatified in the cathedral by Pope Pius X.

The cathedral's most famous bell, the 13-tonne Emmanuel, has tolled for the coronation of kings and at the end of both world wars. It also rang out on September 11, 2001, when New York City's Twin Towers were brought down.

Yesterday, Paris fire chief Jean-Claude Gallet said the cathedral's two bell towers had survived. In years to come, it is hoped, the bells of Notre Dame will again ring out across the city of light.

ON THIS DAY

1194 Richard I (the Lion-Heart) is crowned king of England for the second time, after earlier surrendering his kingdom to the Holy Roman emperor Henry VI.

1492 Italian-born navigator Christopher Columbus signs a contract with Spain, giving him a commission to seek a westward passage to Asia and keep a tenth of all the earnings from his discoveries.

1790 American inventor, author and statesman Benjamin Franklin dies from a pleuritic attack aged 84.

1816 At least 14 indigenous people are massacred at Appin by soldiers. It is a reprisal raid ordered by Governor Lachlan Macquarie.

1835 Conrad Martens, known later for his paintings of Sydney Harbour, arrives in Sydney aboard the Beagle with naturalist Charles Darwin.

1944 Federal officers suppress publication of all Sydney's daily newspapers after stories are published without the wartime censor's approval. A court lifts the ban the next day.

1961 Cuba is invaded at the Bay of Pigs by US-armed exiles in an unsuccessful bid to overthrow Fidel Castro's communist regime.

1969 Sirhan B. Sirhan is found guilty of the first degree murder of Robert F. Kennedy, who was shot while campaigning in California in June 1968.

1970 Astronauts of Apollo 13 splash down safely in the Pacific, four days after a ruptured oxygen tank crippled their spacecraft.

2018 Former first lady Barbara Bush, wife of former US president George H.W. Bush, dies at the age of 92.

REMEMBER WHEN We listened to folk music

BACK in the early '60s, before The Beatles, folk music had a popular following, with artists such as the Weavers, Kingston Trio, the Brothers Four and Joan Baez.

There were also many English, Irish and Scottish groups, while Gary Shearston, Margret Roadknight, The Seekers, Alex Hood, Lionel Long, Marion Henderson and dozens more, made up a healthy local scene.

It was a time when artists sang in smoky coffee shops with the audience quietly singing along to every song. Venues such as The Last Straw, The Troubadour, Copperfield, Folk Attic, Pigalle and the Union Hotel were some of the folk haunts in Sydney.

Some venues had three or four singers performing on the same night and for the price of a coffee you could enjoy a great evening's entertainment.

Folk songs range from gentle stories about love and life to joyous singalongs and songs of protest. Many a great cause has a song that lives on after that cause has either been won or lost. Countless songs have been handed down over the centuries, but many are often the work of dedicated collectors such as America's Alan and John Lomax, William Clauson and others.

Australia had John Meredith OAM (1920-2001) who spent much of his life seeking out old-timers and recording their music. More than 8000 of his recordings are now held in the National Library.

In the 1970s a resurgence came with the popularity of bush bands such as the Bushwhackers (not the original 1952 group), Cobbers, the Colonials and others.

Their repertoire was mainly Australian traditional songs made popular by Gary Shearston, Alex Hood and Lionel Long in the '60s.

Folk music is still around today and has a large following through clubs, which are widespread, and also at many folk festivals throughout Australia.

I was lucky enough to keep my collection of vinyl records from those days and now have over 150 albums containing some 1000 titles of Australian traditional folk music some of which are quite rare.

ROGER WALTER

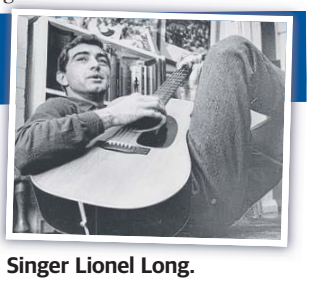

Singer Lionel Long.

Email history@dailytelegraph.com.au or write to the History Editor, The Daily Telegraph, 2 Holt St, Surry Hills, NSW 2010

Sydney's 7-day TV, Freeview & Foxtel listings

DT/TV

APRIL17-23, 2019

'I'm sick of keeping secrets'

KERRY PARNELL

After three decades in the business, actor Liam Cunningham says he feels like he has "been outed", thanks to Game Of Thrones, saying the hit fantasy turned him from "a strolling player" to a "TV star".

But Cunningham, who plays Ser Davos Seaworth in the epic HBO drama series, says the real star of Game Of Thrones is the wildly popular show itself.

"It's not any one person, it's a beautiful ensemble. I have never been in a show where I felt I am a participant in it along with the audience. Everyone was at the top of their game, this was a perfect storm coming together, it's impossible to repeat. These things are magical.

"It was very strange hanging up the costume on the last day. I had a good look at my costume before I walked away from my very small trailer."

The 57-year-old, who lives in Dublin, Ireland — not far from where many of GOT's most famous scenes were filmed, says his wife and three kids are fans.

"After the controversial Sansa rape, my daughter Ellen stood up and was very, very f...ing annoyed about it. She went, 'That's it, I am never watching this show again,' and as she stormed towards the door, just before she slammed it, I went, 'Yes you will'.

"And when you see this wonderful mature Sansa coming, that they didn't beat her, didn't break her, in fact she got strength from that horrible thing, she got clever, it celebrated her strength of character.

"The same when Shireen was burnt — you are going, 'You are burning children on television!' It's horrific, but you see the faces of Stanis and his wife and the results of it and it's immaculate, it's beautiful storytelling."

Talking in a hotel in London, Cunningham is loud, funny and swears liberally.

Despite already having appeared in major productions such as Centurion, Clash Of The Titans and The Guard, he adored his time on Game Of Thrones. When he read the script revealing the burning of Shireen in season five, he was devastated.

"I remember reading that and going f...ing hell, because I am thinking about Kerry (Ingram, who played Shireen). Some of the most wonderful scenes I had were with Kerry. My character obviously didn't want her to go, I didn't want her to go."

And he had a major dad fail moment when he took a memento from the scene.

"I stole the burnt stag and I gave it to my daughter and I told her she will find out what it is when the episode came on. So we're sitting on the couch and she is clutching this thing and it suddenly occurred to me, 'Oh, this is terrible, I have just given my daughter the stag.' I looked down and she was dripping in tears, distraught. I felt like a terrible father. I was in tears when I watched it."

Ser Davos is one of the more likeable characters in the series. "He is necessary, he is almost a device, because there is so much moral greyness. In a way I think he represents the audience," Cunningham says.

He says he will be relieved when the final episode airs as he won't have to keep the ending secret any longer.

"I will be more than happy when the last episode goes out — I am sick of keeping secrets, I am no good at them, I would be terrible in the CIA.

"When I am in a bar, people say, 'Come on give us something,' and whenever I have a couple of drinks in me I go, 'OK I'll tell you,' and they shout, 'No don't.'

"They want to know but they don't want to know. The secrecy is because the surprises are wonderful and we are trying to not show how the magic trick worked.

"If it gets out, the moment is spent. We want them to sit on their sofas and go did you see that! It's magnificent, it's event television, it's beautiful."

Game Of Thrones screens 11am and 8.30pm, Mondays, Foxtel's Fox Showcase

Irish actor Liam Cunningham who plays Ser Davos Seaworth (inset) in Game Of Thrones.

STREAM ON

MOVIE

FIRST REFORMED
Foxtel Now (MA15+)

MOVIES as intelligent, challenging and almost flawlessly realised as this astonishing contemporary drama are mighty thin on the ground these days. Therefore I do recommend that anyone scouring the streaming platforms for top-shelf fare should track down First Reformed as soon as possible. The movie draws an incredible amount of raw power from two sources. The first is a career-best performance from Ethan Hawke (pictured) as Ernst Toller, a small-town priest and former Army chaplain experiencing a crisis of faith that will either be the making or the breaking of him. Since losing his son in a terrorist ambush in Iraq, Toller has lost his way as a spiritual mentor to his dwindling church community. The arrival of a troubled young man who is an extreme environmental activist gives Toller a chance to snap out of his existential funk. Matching Hawke's faultless display is the word-perfect writing and direction of veteran filmmaker Paul Schrader, mining the same rich vein of form that spawned his screenplays for Taxi Driver and Raging Bull.
LEIGH PAATSCH

MOVIE

HOW TO TRAIN YOUR DRAGON: THE HIDDEN WORLD
Google, iTunes, (PG)

THOSE who have grown to love (or have loved growing up with) the stirring adventures of the indefatigable Viking leader Hiccup and his trusty dragon offsider Toothless will not hear a bad word against the genial fantasy-based series. The same winning blend of endearment and excitement is once again to the fore in this quality final instalment. The Isle of Berk — over which Hiccup (voiced by Jay Baruchel) rules in place of his late father — is getting way overcrowded. Against the advice of several key elders, Hiccup embarks on an odyssey to locate a fabled hidden realm his dad once mentioned, which would be perfect for his plans for expansion. Adapted from the best-selling books by Cressida Cowell.

DOCO

THREE IDENTICAL STRANGERS
Google, iTunes (M)

ONE of the best docos of 2018. Robert Shafran, Edward Galland and David Kellman were born identical triplets, only to be adopted out to various families by a young mother not capable of raising them. Somehow, the brothers accidentally found one another as adults, and from that moment on, were inseparable. The world's media couldn't get enough of the yarn. All of this alone would make for a cracking doco. But there is more. So much more. The upbeat coincidence of the siblings' chance reunion is gradually overshadowed by the possibility there was nothing coincidental about their separation at birth. Amazing stuff.

abc

6.00 News. (CC) **9.00** ABC News Mornings. (CC) **10.00** Antiques Roadshow. (R, CC) **11.00** Catalyst. (R, CC) **11.30** Back Roads. (R, CC) **12.00** ABC News At Noon. (CC) **12.30** National Press Club Address. (CC) **1.30** Compass. (PG, R, CC) **1.55** Janet King. (Mdlv, R, CC)
2.55 **The Cook And The Chef.** (R, CC)
3.30 **Hard Quiz.** (PG, R, CC)
4.00 **Think Tank.** (PG, R, CC)
5.00 **Antiques Roadshow.** (R, CC)

6.00 **The Drum.** (CC)
7.00 **ABC News.** (CC)
7.30 **7.30.** (CC) Presented by Leigh Sales.
8.00 ★ **Anh's Brush With Fame: Michael Clarke.** (PG, CC) (Series return) Anh Do paints Michael Clarke.
8.30 **The Weekly With Charlie Pickering.** (M, CC) A satirical news program exposing the humorous, absurd and downright hypocritical.
9.00 **You Can't Ask That: Intersex.** (Mas, CC) Australians reveal the complexities of being born with an intersex variation.
9.30 **QI.** (Ms, CC) Noel Fielding, Joe Lycett and Hannah Gadsby join Sandi Toksvig for a letter P-inspired discussion.
10.00 **Mum.** (Mls, CC)
10.30 **ABC Late News.** (CC)
11.00 **The Business.** (R, CC)
11.15 **Four Corners.** (R, CC)

12.05 **Media Watch.** (PG, R, CC)
12.20 **Louis Theroux: Louis And The Nazis.** (Mal, R, CC)
1.20 **Rage.** (MA15+adhlnsv)
3.30 **Psychics In The Suburbs.** (Ma, R, CC)
4.00 **Gardening Australia.** (R, CC)
4.30 **The Drum.** (R, CC)
5.30 **One Plus One.** (R, CC)

Anh's Brush With Fame, 8pm

seven

6.00 **Sunrise.** (CC)
9.00 **The Morning Show.** (PG, CC)
11.30 **Seven Morning News.** (CC)
12.00 **To Be Advised.**
2.00 **The Daily Edition.** (CC) The hottest issues from the day's news.
3.00 **The Chase.** (R, CC) Hosted by Bradley Walsh.
4.00 **Seven News At 4.** (CC)
5.00 **The Chase Australia.** (R, CC) Hosted by Andrew O'Keefe.

6.00 **Seven News.** (CC)
PRIME7: PRIME7 News. (CC)
6.30 PRIME7: PRIME7 News @ 6:30. (CC)
7.00 **Home And Away.** (PGds, CC)
7.30 **Little Big Shots US.** (PG, CC)
8.30 ★ **Modern Family.** (PG, CC) Mitch, Cam and Phil crash Jay's hiking trip.
9.00 **Modern Family.** (PGls, CC) Bill impresses Dylan and Luke with his tales of heroism and survival as a firefighter.
9.30 **First Dates UK.** (Mls, R, CC) Singles experience the thrills of dating, including two cheeky lads who have vowed to support each other.
10.30 **The Latest: Seven News.** (CC)
11.00 **Robbie Coltrane's Critical Evidence.** (Mav, R, CC)

12.00 **The Catch.** (Msv, R, CC)
1.00 **Travel Oz.** (PG, R, CC)
PRIME7: Home Shopping.
1.30 **Harry's Practice.** (R, CC) Information about pet care.
2.00 **Home Shopping.** (R)
4.00 **NBC Today.** (CC)
5.00 **Seven Early News.** (CC)
5.30 **Sunrise.** (CC)

Modern Family, 8.30pm

nine

6.00 **Today.** (CC)
9.00 **Today Extra.** (PG, CC)
11.30 **Morning News.** (CC)
12.00 **The Ellen DeGeneres Show.** (PG, CC)
1.00 **Forces Of Nature.** M (PGls, R, CC) (1999) Ben Affleck, Sandra Bullock, Maura Tierney.
3.00 **News Now.** (CC)
4.00 **Afternoon News.** (CC)
5.00 **Millionaire Hot Seat.** (R, CC) Hosted by Eddie McGuire.

6.00 **Nine News.** (CC)
NBN: NBN News. (CC)
7.00 **A Current Affair.** (CC)
7.30 **Paramedics.** (Mm, R, CC) Follows Australian paramedics as they take to the road, 24 hours a day, seven days a week.
8.30 ★ **New Amsterdam.** (Ma, CC) Max bonds with his fellow patients, but a conversation leads him to struggle with his reality.
9.30 **New Amsterdam.** (Mam, CC) Max and his staff must work together to keep the patients safe with few resources during a blizzard.
10.30 **Rizzoli & Isles.** (M, R, CC) The team helps Vince investigate an old case which has been officially declared solved.
11.20 **The AFL Footy Show.** (Ma, CC) A look at the latest AFL news.

12.35 **Medical Mysteries.** (PGam, R, CC)
1.30 **Extra.** (CC)
2.00 TV Shop: Home Shopping. (R) **2.30** Global Shop. **3.00** TV Shop: Home Shopping. (R) **4.00** The Ellen DeGeneres Show. (PG, R, CC) **5.00** News Early Edition. (CC) **5.30** Today. (CC)

New Amsterdam, 8.30pm

ten

6.00 The Talk. (PGa, CC) *WIN: Headline News. (CC)* **7.00** Ent. Tonight. (R, CC) **7.30** Bold. (PG, R, CC) **8.00** Pointless. (PG, R, CC) **8.30** Studio 10. (PG, CC) **12.00** Dr Phil. (PGal, R, CC)
1.00 **To Be Advised.**
2.45 **Entertainment Tonight.** (CC)
3.00 **Judge Judy.** (PG, CC)
3.30 **The Cook's Pantry With Matt Sinclair.** (R, CC)
4.00 **Good Chef Bad Chef.** (CC)
4.30 **The Bold And The Beautiful.** (PG, CC)
5.00 **10 News First.** (CC)

6.00 **Pointless.** (PG, R, CC)
WIN: WIN News. (CC)
6.30 **The Project.** (CC) The hosts and guest panellists take a look at the day's news, events and hot topics.
7.30 **Bachelor In Paradise.** (CC) A new bachelorette arrives in paradise and catches the eye of a few of the boys, some that are even spoken for.
9.00 ★ **Bull.** (Mv, CC) Bull finds himself on the other side of the window after he is summoned for jury duty.
10.00 **Sports Tonight.** (CC) Scott Mackinnon, Roz Kelly and Ant Sharwood provide coverage of the latest sporting news.
10.30 **Hawaii Five-0.** (Mv, CC)
11.30 **The Project.** (R, CC) A look at the day's news.
WIN: WIN's All Australian News. (CC)

12.30 **The Late Show With Stephen Colbert.** (PG, CC)
WIN: The Project. (R, CC)
1.30 **Home Shopping.** (R)
WIN: The Late Show With Stephen Colbert. (PG, CC)
2.30 WIN: Home Shopping. (R)
WIN: Home Shopping. (R)
4.30 **CBS This Morning.** (CC)

Bull, 9pm

sbs

6.00 France 24 English News. (CC) **6.30** Al Jazeera. (CC) **7.00** BBC News. (CC) **7.30** Italian News. **8.10** Filipino News. **8.40** French News. **9.30** Greek News. **10.30** German News. **11.00** Spanish News. **12.00** Arabic News F24. **12.30** Turkish News. **1.00** PBS News. (CC) **2.00** Trump's Fortress America. (PGa, R, CC) **2.30** Dateline. (R, CC) **3.00** Insight. (R, CC) **4.00** The Little Paris Kitchen. (R, CC) **4.30** The Supervet. (PGa, R, CC) **5.30** Letters And Numbers. (R, CC)

6.00 **Mastermind Australia.** (CC)
6.30 **SBS World News.** (CC)
7.30 **Going Places With Ernie Dingo.** (R, CC) Ernie Dingo visits iconic Australian destinations.
8.00 **Great British Railway Journeys: Belfast To Portrush.** (PG, CC) Presented by Michael Portillo.
8.35 ★ **The Good Fight.** (CC) (Series return) A storm is brewing at the firm when revelations of past indiscretions involving a partner come to light.
9.30 **The Good Fight.** (CC) The firm interviews a potential new head of matrimonial law, but Lucca is sceptical of his qualifications.
10.30 **SBS World News Late.** (CC)
11.00 **Versailles.** (MA15+s, CC)

12.05 **Anchor And Hope.** (2017) M Natalia Tena, Oona Chaplin, Geraldine Chaplin.
2.10 **Borgen.** (Ma, R, CC)
4.25 **Food Lovers' Guide To Australia.** (R, CC)
5.00 CGTN English News. (CC) **5.15** NHK World English News. (CC) **5.30** Deutsche Welle English News. (CC)

The Good Fight, 8.35pm

foxtel

premiere **12.30pm** Stronger (Biographical, 2017, MA15+) **2.30** Hereditary (Horror, 2018, MA15+) **4.40** BlacKkKlansman (Drama, 2018, MA15+) **6.55** Lady Bird (Drama, 2017, M) **8.30** Overboard (Comedy, 2018, PG) **10.25** The Disaster Artist (Drama, 2017, M) **12.05am** Every Day (Drama, 2018, PG)

FOX SHOWCASE **5.50pm** Sherlock Holmes: Elementary. (M) **6.40** Empire. (MA15+) **7.30** Thrones 360: LIVE. (MA15+) **8.35** Into The Badlands. (MA15+) **9.30** Barry. (MA15+) **10.05** Veep. (MA15+) **10.40** Big Little Lies. (MA15+) **11.40** Into The Badlands. (MA15+)

action **12.55pm** Wanted (Action, 2008, MA15+) **2.50** Equilibrium (Sci-fi, 2002, M) **4.40** Rise Of The Planet Of The Apes (Action, 2011, M) **6.30** Crimson Tide (Action, 1995, M) **8.30** Air Force One (Action, 1997, M) **10.40** Con Air (Action, 1997, MA15+) **12.35am** The Chronicles Of Riddick (Sci-fi, 2004, M)

FOX8 **3pm** Border Security. (PG) **4.00** Superstore. (PG) **4.30** The Simpsons. (PG) **5.30** Thrones 360: LIVE. (MA15+) **6.30** Family Guy. (MA15+) **7.30** The Simpsons. (PG) **8.30** Roswell, New Mexico. (M) **9.30** The Flash. (M) **10.30** Police Ten 7. (M) **11.30** Roswell, New Mexico. (M)

BBC UKTV **2.30pm** New Tricks. (M) **3.35** Father Brown. (PG) **4.35** QI. (M) **5.45** Would I Lie To You? (PG) **6.20** Emmerdale. **7.20** Coronation Street. **7.50** EastEnders. (PG) **8.30** Hold The Sunset. (PG) **9.40** Alan Davies: As Yet Untitled. (M) **10.35** 8 Out Of 10 Cats Does Countdown. (M) **11.30** Jonathan Ross. (MA15+)

Lifestyle **3.20pm** Make Me A Dealer. (PG) **4.15** Better Homes. (G) **5.30** Escape To The Country. (G) **6.30** Location, Location, Location. (G) **7.30** Gogglebox. (M) **8.30** Selling Houses Aust. (PG) **9.30** Escape To The Chateau. (PG) **10.30** Escape To The Country. (G) **11.30** Selling Houses Aust. (PG)

Discovery Channel **1.54pm** Killer Instinct With Chris Hansen. (M) **2.50** Deadliest Catch. (PG) **3.46** Gold Rush. (PG) **4.42** Fast N' Loud. (PG) **5.38** Aussie Gold Hunters. (PG) **6.34** Alaskan Bush People. (PG) **8.30** Homestead Rescue. (PG) **9.30** The Last Alaskans. (PG) **10.25** Moonshiners. (M) **11.20** Naked And Afraid. (M)

FOX CRICKET **6pm** Cricket 360. **6.30** Cricket. Indian Premier League. Mumbai Indians v Royal Challengers Bangalore. **7.30** IPL Catch Up. **8.30** Cricket. Indian Premier League. Mumbai Indians v Chennai Super Kings. **9.30** IPL Catch Up.

FOX LEAGUE **3pm** NRL Try Time. **4.00** NRL 360. **5.00** The Fan. **5.30** Queenslanders Only. **6.04** NRL Tonight. **6.30** NRL 360. **7.30** League Life. **8.00** The Greatest. **8.30** NRL 360. **9.30** League Life. **10.00** The Greatest. **10.30** NRL 360. **11.30** League Life.

sky NEWS **9.30am** NewsDay. **12pm** The Kenny Report. **2.00** Parliament Live. **3.15** Speers. **6.00** Credlin. **7.00** Bolt Report. **8.00** Richo. **9.00** Paul Murray Live. **10.00** PML Later. **11.00** The Front Page. **12am** NewsNight. **2.00** Credlin. **3.00** Bolt Report. **4.00** The Front Page. **5.00** First Edition.

FREEVIEW

today's top 3

ESCAPE TO THE CHATEAU 7.30pm, 9life
THE POINT 8.30pm, nitv
THE SIMPSONS 9.00pm, 7mate

abc comedy ch22

6.00 Children's Programs. **7.30** Spicks And Specks. **8.00** Absolutely Fabulous. **8.30** Upper Middle Bogan. **9.00** The Office. **9.45** The Misadventures Of Romesh Ranganathan. **10.45** 30 Rock. **11.05** Parks And Recreation. **11.30** Workaholics. **11.50** The Office. **12.35** 30 Rock. **12.55** Parks And Recreation. **1.20** Workaholics. **1.40** Peep Show. **2.05** The Thick Of It. **2.40** Close. **5.00** Children's Programs.

abc me ch23

6.00 Children's Programs. **5.40** The Deep. (PG) **6.00** Dragons: Race To The Edge. (PG) **6.30** Operation Ouch! **7.00** The Zoo. **7.20** Danger Mouse. **7.55** Camp Lakebottom. **8.10** Teenage Mutant Ninja Turtles. (PG) **8.35** The Legend Of Korra. (PG) **8.55** SheZow. **9.10** Dance Academy. **9.35** Rage. (PG) **10.40** Close. **5.30** Teenage Mutant Ninja Turtles. (PG) **5.50** Children's Programs.

7two ch72

6.00 Morning Programs. **9.30** NBC Today. **12.00** Property Ladder UK. (PG) **1.00** The Great Outdoors. **2.00** Million Dollar Minute. **3.00** Harry's Practice. **3.30** Anzac. **4.00** Surf Patrol. **4.30** Air Crash Investigation. (PG) **5.30** Property Ladder UK. (PG) **6.30** Bargain Hunt. (PG) **7.30** Border Security. (PG) **8.30** Air Crash Investigation. (PG) **10.30** Motorway Patrol. (PG) **11.00** Late Programs.

7mate ch73

6.00 Morning Programs. **11.00** S.W.A.T. (PG) **1.00** Swamp People. (PG) **2.00** Deadliest Roads. (PG) **3.00** American Pickers. (PG) **4.00** Swamp People. (PG) **5.00** Deadliest Roads. (PG) **6.00** American Pickers. (PG) **7.00** Pawn Stars. (PG) **7.30** The Simpsons. (PG) **8.00** Futurama. (PG) **DON'T MISS 9.00 The Simpsons.** (PG) **9.30** Family Guy. (M) **10.30** The Front Bar. (M) **11.30** Late Programs.

7flix ch76

6.00 It's Academic. **6.30** Morning Programs. **10.30** Travel Oz. **11.15** Morning Programs. **1.10** The Amazing Race. (PG) **2.10** My Kitchen Rules. (PG) **3.40** Bewitched. **4.15** M*A*S*H. (PG) **6.00** Seinfeld. (PG) **7.00** M*A*S*H. (PG) **8.30** MOVIE: Vantage Point. (M) (2008) **10.15** MOVIE: Murder By Numbers. (MA15+) (2002) **12.45** Late Programs.

9gem ch92

6.00 Morning Programs. **11.30** My Favorite Martian. **12.15** MOVIE: Till Death Us Do Part. (PG) (1969) **2.20** Mad About You. (PG) **2.50** Four In A Bed. (PG) **3.20** Find It, Fix It, Flog It. **4.25** Heartbeat. (PG) **5.30** Vet On The Hill. (PG) **6.30** Antiques Roadshow. **7.30** Agatha Christie's Poirot. (PG) **8.40** The Brokenwood Mysteries. (M) **10.40** Cold Case. (M) **11.40** Late Programs.

9go! ch93, 99

6.00 Children's Programs. **10.00** Dawson's Creek. (PG) **11.00** Friends. (PG) **12.00** Car SOS. (PG) **1.00** BattleBots. (PG) **2.00** Airplane Repo. (PG) **3.00** Children's Programs. **5.00** Adventure Time. (PG) **5.30** Regular Show. (PG) **6.00** Friends. (PG) **7.00** The Big Bang Theory. (PG) **8.30** MOVIE: The Terminator. (M) (1984) Arnold Schwarzenegger, Linda Hamilton. **10.40** Late Programs.

9life ch94

6.00 Morning Programs. **1.00** Postcards. (PG) **1.30** Getaway. (PG) **2.00** Flip This House. (PG) **3.00** The Block: Fans V Faves. (PG) **4.00** Come Dine With Me UK. (PG) **5.00** Boise Boys. **6.00** House Hunters Int. **7.00** House Hunters. **DON'T MISS 7.30 Escape To The Chateau. 8.30** Kevin McCloud's. (PG) **9.30** Building Belushi. (PG) **10.30** Find Me A Dream Home Australia. **11.00** Late Programs.

10 bold ch1, 12

6.00 Morning Programs. **9.00** Jake And The Fatman. (PG) **10.00** Cheers. (PG) **11.00** Bondi Rescue. (PG) **11.30** Morning Programs. **2.00** Jake And The Fatman. (PG) **3.00** Diagnosis Murder. (PG) **4.00** ST: Next Gen. (PG) **5.00** Star Trek: Voyager. (PG) **6.00** Judge Judy. (PG) **6.30** Bondi Rescue. (PG) **7.30** NCIS. (M) **8.30** NCIS: LA. (M) **10.20** NCIS. (M) **11.15** Late Programs.

10 peach ch11

6.00 Morning Programs. **9.30** Crocamole. (P) **10.00** Raymond. (PG) **11.00** Frasier. (PG) **12.00** JAG. (PG) **1.00** Charmed. (PG) **2.00** Malcolm. (PG) **3.00** Raymond. (PG) **3.30** Becker. (PG) **4.30** King Of Queens. (PG) **5.30** Frasier. (PG) **6.30** Neighbours. (PG) **7.00** Raymond. (PG) **7.30** Two And A Half Men. (M) **9.00** MOVIE: Tropic Thunder. (MA15+) (2008) **11.05** Late Programs.

abc news ch24

6.00 News. **9.00** ABC News Mornings. **12.00** ABC News At Noon. **12.30** Press Club. **1.30** ABC News. **3.00** ABC News Afternoons. **4.00** Afternoon Briefing. **5.00** ABC National News. **6.00** ABC News Hour. **7.00** The Drum. **8.00** ABC News Tonight. **9.45** The Business. **10.00** The World. **11.00** ABC Nightly News. **12.00** ABC Late News. **12.30** 7.30. **1.00** Late Programs.

sbs viceland ch32

6.00 WorldWatch. **12.00** Noisey. **12.50** Kingdom Of The Little People. **1.40** What Would Diplo Do? **2.05** Shoenice22. **2.30** Hunt For The Trump Tapes. **3.00** Huang's World. **3.50** WorldWatch. **4.50** If You Are The One. **5.50** News. **6.15** Seconds From Disaster. (PG) **7.10** RocKwiz. **7.50** RocKwiz Rewind. (PG) **8.30** MOVIE: Super Troopers. (M) (2001) **10.25** Late Programs.

sbs food ch33

6.00 Morning Programs. **1.30** Worst Cooks. **2.30** Outback Gourmet. **3.00** One World Kitchen. **3.30** Food Lab. **4.00** Food Lover's Guide. **4.30** Miguel's Tropical Kitchen. **5.00** Food Lab. **5.30** The Cook And The Chef. **6.00** Outback Gourmet. **6.30** Greater Mekong. **7.30** Paul And Nick's Big Canadian Food Trip. **8.30** Heston's Great British Food. **9.30** The Cook And The Chef. **10.00** Late Programs.

nitv ch34

6.00 Morning Programs. **1.00** Hardwood. (PG) **1.30** Get Your Fish On. **2.30** Around The Campfire. **3.00** Jarjums. **5.00** Volumz. (PG) **6.00** Desperate Measures. **6.30** Chefs' Line. **7.00** Our Stories. **7.20** Anthem Sessions Interstitials. (PG) **7.25** News. **7.30** The Marngrook Footy Show. **DON'T MISS 8.30 The Point. 9.30** Bee Nation. (PG) **11.00** Late Programs.

Classifications: (P) Preschoolers **(C)** Children **(G)** General **(PG)** Parental Guidance **(M)** Mature Audiences **(MA15+)** Mature Audiences Only **(AV15+)** Extreme Adult Violence **(CC)** Closed Captions **(R)** Repeat **(WS)** Widescreen.
Consumer Advice: (a) Adult themes **(d)** Drug references **(h)** Horror **(s)** Sex references **(l)** Language **(m)** Medical procedures **(n)** Nudity **(v)** Violence. **Please note:** Listings are correct at the time of print and are subject to change by networks.

SYD 1704

Thursday April 18

abc

6.00 News Breakfast. (CC) **9.00** ABC News Mornings. (CC) **10.00** Antiques Roadshow. (R, CC) **11.00** Catalyst. (R, CC) **11.30** Back Roads. (R, CC) **12.00** ABC News At Noon. (CC) **1.00** Mum. (Mls, R, CC)
1.30 **QI.** (Ms, R, CC)
2.00 **Janet King.** (Madlv, R, CC)
2.55 **The Cook And The Chef.** (R, CC)
3.30 **Hard Quiz.** (R, CC)
4.00 **Think Tank.** (PG, R, CC)
5.00 **Antiques Roadshow.** (R, CC)

6.00 **The Drum.** (CC)
6.55 **Sammy J.** (CC)
7.00 **ABC News.** (CC) Takes a look at today's top stories.
7.30 **7.30.** (CC) Leigh Sales presents an analysis of local, national and international events from an Australian perspective.
8.00 **Escape From The City: Lake Macquarie, NSW - The Chapmans.** (CC) A young couple are searching for a home in Lake Macquarie in regional NSW.
9.00 ★ **Doctor Foster.** (Mls, CC) (Series return) Part 1 of 5. Doctor Gemma Foster's life is destabilised once again upon the return of her husband.
10.00 **Would I Lie To You?** (PG, R, CC) Hosted by Rob Brydon.
10.30 **ABC Late News.** (CC)
11.00 **The Business.** (R, CC)
11.15 **Wentworth.** (MA15+asv, CC)

12.00 Louis Theroux: The Most Hated Family In America. (Ma, R, CC) **1.00** Changing Minds: The Inside Story. (Mal, R, CC) **2.00** National Press Club Address. (R, CC) **3.10** Wentworth. (MA15+asv, R, CC) **3.55** Gardening Australia. (R, CC) **4.25** The Drum. (R, CC) **5.30** One Plus One. (R, CC)

Doctor Foster, 9pm

seven

6.00 **Sunrise.** (CC)
9.00 **The Morning Show.** (PG, CC)
11.30 **Seven Morning News.** (CC)
12.00 **Lethal Vows.** (PGad, R, CC) M (1999) John Ritter, Marg Helgenberger, Megan Gallagher.
2.00 **The Daily Edition.** (CC)
3.00 **The Chase.** (R, CC) Hosted by Bradley Walsh.
4.00 **Seven News At 4.** (CC)
5.00 **The Chase Australia.** (R, CC)

6.00 **Seven News.** (CC)
PRIME7: PRIME7 News. (CC)
6.30 PRIME7: PRIME7 News @ 6:30. (CC)
7.00 ★ **Home And Away.** (PGad, CC) Raffy falls ill.
7.30 **Border Security: America's Front Line.** (PG, CC) A Chinese traveller may be doing more than just visiting her American boyfriend.
8.00 **Border Security: America's Front Line.** (PG, CC) Officers discover suspicious packs of white powder hidden inside sacks of tea leaves.
8.30 **Cast Away.** (Ma, R, CC) M (2000) A workaholic executive becomes stranded on a deserted tropical island after a plane crash. Tom Hanks, Helen Hunt.
11.30 **The Latest: Seven News.** (CC)

12.00 **Captive.** (Mvs, R, CC) M (1998) A man is drawn into a kidnapping plot. Richard Grieco, Marie-Josée Croze.
2.00 **Home Shopping.** (R)
4.00 **NBC Today.** (CC) News and current affairs.
5.00 **Seven Early News.** (CC)
5.30 **Sunrise.** (CC)

Home And Away, 7pm

nine

6.00 **Today.** (CC)
9.00 **Today Extra.** (PG, CC)
11.30 **Morning News.** (CC)
12.00 **The Ellen DeGeneres Show.** (PG, CC)
1.00 ★ **Playing For Keeps.** M (PGlsv, R, CC) (2012) Gerard Butler, Jessica Biel, Catherine Zeta-Jones.
3.00 **News Now.** (CC)
4.00 **Afternoon News.** (CC)
5.00 **Millionaire Hot Seat.** (R, CC) Hosted by Eddie McGuire.

6.00 **Nine News.** (CC)
NBN: NBN News. (CC)
7.00 **A Current Affair.** (CC)
7.30 **Rugby League.** (CC) NRL. Round 6. Cronulla Sharks v Penrith Panthers. From Shark Park, Sydney.
9.45 **Golden Point.** (CC) James Bracey is joined by Johnathan Thurston, Billy Slater and Andrew Johns for a post-match wrap up, with behind-the-scenes access to players and coaches.
10.45 **Top Gear.** (PGl, R, CC) (Final) Chris Harris road tests the Ford Fiesta ST and compares it to the Lamborghini Aventador S. Rory Reid takes a look at the Rolls-Royce Phantom. Celebrity is Irish-English actor Stephen Mangan.

12.05 **Major Crimes.** (Ma, R, CC)
1.00 **Extra.** (CC)
1.30 **TV Shop: Home Shopping.** (R)
2.30 **Global Shop.**
3.00 TV Shop: Home Shopping. (R) **4.00** Getaway. (PG, R, CC) **4.30** Wesley Impact. (CC) **5.00** News Early Edition. (CC) **5.30** Today. (CC)

Playing For Keeps, 1pm

ten

6.00 The Talk. (PGa, CC) *WIN: Headline News. (CC)* **7.00** Ent. Tonight. (R, CC) **7.30** Bold. (PG, R, CC) **8.00** Pointless. (PG, R, CC) **8.30** Studio 10. (PG, CC) **12.00** Dr Phil. (PGal, R, CC)
1.00 **To Be Advised.**
2.30 **Entertainment Tonight.** (CC)
3.00 **Judge Judy.** (PG, CC)
3.30 **The Cook's Pantry With Matt Sinclair.** (R, CC)
4.00 **Good Chef Bad Chef.** (CC)
4.30 **The Bold And The Beautiful.** (PG, CC)
5.00 **10 News First.** (CC)

6.00 **Pointless.** (PG, R, CC) Contestants compete for a jackpot by finding the most obscure answers they can across a variety of topics. *WIN: WIN News. (CC)*
6.30 **The Project.** (CC) A look at the day's news.
7.30 **Bachelor In Paradise.** (CC) A bachelor is flown to a secret location to have a solo overnight date with a new bachelorette.
9.40 ★ **Gogglebox.** (CC) (Final) TV fanatics open up their living rooms to reveal their reactions to popular and topical TV shows.
10.40 **The Twilight Zone.** (Mal, CC) Anthology of short stories from the fantasy, horror and thriller genres.
11.40 **The Project.** (R, CC) A look at the day's news. *WIN: WIN's All Australian News. (CC)*

12.40 **The Late Show With Stephen Colbert.** (PG, CC) *WIN: The Project.*
1.30 **Home Shopping.** (R)
1.40 WIN: Stephen Colbert.
2.30 WIN: Shopping.
1.40 WIN: Stephen Colbert.
2.30 WIN: Shopping.
4.30 **CBS This Morning.** (CC)

Gogglebox, 9.40pm

sbs

6.00 France 24 English News. (CC) **6.30** Al Jazeera. (CC) **7.00** BBC News. (CC) **7.30** Italian News. **8.10** Filipino News. **8.40** French News. **9.30** Greek News. **10.30** German News. **11.00** Spanish News. **12.00** Arabic News F24. **12.30** Turkish News. **1.00** PBS NewsHour. (CC) **2.00** Over The Black Dot. (R, CC) **3.05** Plagues Of Egypt. (PGa, R, CC) **4.00** The Little Paris Kitchen. (R, CC) **4.35** The Supervet. (PGa, R, CC)
5.30 **Letters And Numbers.** (R, CC)

6.00 **Mastermind Australia.** (CC)
6.30 **SBS World News.** (CC)
7.30 **Victoria And Albert: The Wedding.** (CC) Part 2 of 2. Lucy Worsley continues to re-stage the wedding of Queen Victoria and Prince Albert.
8.35 **Secrets Of Britain: Secrets Of The Tower Of London.** (Mv, R, CC) Explores the stories and history behind the Tower Of London.
9.40 **Project Blue Book.** (Mav, CC) A Scoutmaster vanishes after he and his troop witness a strange craft hovering in the woods.
10.35 ★ **SS-GB.** (CC) (New Series) A detective investigates the murder of a black marketeer in German-occupied England.
11.35 **SBS World News Late.** (CC)

12.00 **Borgen.** (Ma, R, CC) Birgitte visits soldiers in Afghanistan.
4.25 **Food Lovers' Guide To Australia.** (R, CC)
5.00 **CGTN English News.** (CC)
5.15 **NHK World English News.** (CC)
5.30 **Deutsche Welle English News.** (CC)

SS-GB, 10.35pm

foxtel

premiere **11.40am** A Dog's Purpose (Drama, 2016, PG) **1.25pm** I Feel Pretty (Comedy, 2018, M) **3.15** Logan Lucky (Crime, 2017, M) **5.15** Family Vanished (Drama, 2018, M) **6.45** Fifty Shades Freed (Drama, 2018, MA15+) **8.30** Father Figures (Comedy, 2017, M) **10.25** Tag (Comedy, 2018, M) **12.05am** Nostalgia (Drama, 2018, M)

FOX SHOWCASE **5pm** Sons Of Anarchy. (MA15+) **5.50** Sherlock Holmes: Elementary. (M) **6.40** House. (M) **7.30** Game Of Thrones. (MA15+) **8.35** Thrones 360: LIVE. (MA15+) **9.40** Marathon: The Patriots Day Bombing. (MA15+) **11.30** What We Do In The Shadows. (MA15+)

action **12.35pm** Atomic Blonde (Action, 2017, MA15+) **2.35** The Eagle (Adventure, 2011, M) **4.30** Pathfinder (Action, 2007, MA15+) **6.15** Space Cowboys (Drama, 2000, PG) **8.30** I, Robot (Sci-fi, 2004, M) **10.30** Waterworld (Sci-fi, 1995, M) **12.45am** Max Payne (Action, 2008, MA15+)

FOX8 **4pm** Superstore. (PG) **4.30** The Simpsons. (PG) **5.30** American Dad! (M) **6.30** Family Guy. (M) **7.30** The Simpsons. (PG) **8.30** Pretty Little Liars: The Perfectionists. (M) **9.30** Jane The Virgin. (M) **10.30** Police Ten 7. (M) **11.30** Pretty Little Liars: The Perfectionists. (M)

BBC UKTV **2.30pm** New Tricks. (M) **3.35** Father Brown. (PG) **4.35** QI. (M) **5.45** Would I Lie To You? (PG) **6.20** Emmerdale. **7.20** Coronation Street. **7.50** EastEnders. **8.30** Who Do You Think You Are? (PG) **9.40** The Ganges With Sue Perkins. (PG) **10.50** Good Karma Hospital. (PG) **11.45** Jonathan Ross. (PG)

Lifestyle **3.20pm** Make Me A Dealer. (PG) **4.20** Better Homes. (G) **5.35** Escape To The Country. (G) **6.30** Location, Location, Location. (PG) **7.30** Selling Houses Aust. (PG) **8.30** Grand Designs NZ. (PG) **9.30** George Clarke's Amazing Spaces. (PG) **10.30** Escape To The Country. (G) **11.30** 24 Hours In Emergency. (M)

Discovery Channel **2.50pm** Deadliest Catch. (PG) **3.46** Gold Rush. (PG) **4.42** Fast N' Loud. (PG) **5.38** Aussie Gold Hunters. (PG) **6.34** Sydney Harbour Patrol. (PG) **8.30** Outback Opal Hunters. (PG) **9.30** Aussie Gold Hunters. (PG) **10.25** Alaskan Bush People. (PG) **11.20** Naked And Afraid. (M)

FOX CRICKET **6.30pm** Cricket. Indian Premier League. Kings XI Punjab v Rajasthan Royals. **7.30** IPL Catch Up. **8.30** Cricket. Indian Premier League. Delhi Daredevils v Sunrisers Hyderabad. **9.30** IPL Catch Up. **10.30** Cricket. Big Bash League. Game 40. Sydney Sixers v Hobart Hurricanes.

FOX LEAGUE **5.30pm** League Life. **6.00** The Greatest. **6.33** NRL Tonight. **7.00** NRL Thursday Night League. **7.50** Rugby League. NRL. Round 6. Cronulla Sharks v Penrith Panthers. **9.45** The Late Show With Matty Johns. **10.48** Rugby League. NRL. Round 6. Cronulla Sharks v Penrith Panthers.

sky NEWS **12pm** The Kenny Report. **2.00** Parliament Live. **3.15** Speers. **6.00** Credlin. **7.00** Bolt Report. **8.00** The Innovation Forum. **9.00** Paul Murray Live. **10.00** PML Later. **11.00** The Front Page. **12am** NewsNight. **2.00** Credlin. **3.00** Bolt Report. **4.00** The Front Page. **5.00** First Edition.

FREEVIEW

today's top 3

URBAN NATIVE GIRL 7.30pm, nitv
MADAM SECRETARY 9.30pm, 10 bold
CATASTROPHE 9.45pm, abc comedy

abc comedy ch22

6.00 Children's Programs. **7.30** Spicks And Specks. **8.00** The Weekly With Charlie Pickering. **8.30** Utopia. **9.00** The Office. **DON'T MISS 9.45 Catastrophe. 10.10** Schitt's Creek. **10.55** 30 Rock. **11.20** Parks And Rec. **11.40** Workaholics. **12.05** The Office. **12.50** 30 Rock. **1.10** Parks And Rec. **1.35** Workaholics. **1.55** The Misadventures Of Romesh Ranganathan. **3.00** Close. **5.00** Children's Programs.

abc me ch23

6.00 Children's Programs. **5.40** The Deep. **6.00** Dragons: Race To The Edge. **6.30** Operation Ouch! **7.00** The Zoo. **7.20** Danger Mouse. **7.55** Camp Lakebottom. **8.10** Teenage Mutant Ninja Turtles. (PG) **8.35** The Legend Of Korra. (PG) **8.55** SheZow. **9.10** Dance Academy. **9.35** Rage. (PG) **10.40** Close. **5.30** Teenage Mutant Ninja Turtles. (PG) **5.50** Children's Programs.

7two ch72

6.00 Morning Programs. **9.30** NBC Today. **12.00** Property Ladder UK. (PG) **1.00** The Great Outdoors. **2.00** Million Dollar Minute. **3.00** Harry's Practice. **3.30** Anzac. **4.00** Surf Patrol. **4.30** Air Crash Investigation. (PG) **5.30** Property Ladder UK. (PG) **6.30** Bargain Hunt. (PG) **7.30** Father Brown. (M) **8.30** A Touch Of Frost. (M) **10.30** Inside Queen Mary 2. **11.30** Late Programs.

7mate ch73

6.00 Morning Programs. **10.00** The Simpsons. (PG) **11.00** S.W.A.T. (PG) **1.00** Swamp People. (PG) **2.00** Deadliest Roads. (PG) **3.00** American Pickers. (PG) **4.00** Swamp People. (PG) **5.00** Deadliest Roads. (PG) **6.00** American Pickers. (PG) **7.00** Football. AFL. Round 5. Brisbane Lions v Collingwood. **10.00** AFL Post Game Show. **10.45** Pawn Stars. (PG) **11.15** Late Programs.

7flix ch76

6.00 Morning Programs. **10.00** James Robison. (PG) **10.30** Travel Oz. (PG) **12.00** The Amazing Race Australia V New Zealand. (PG) **1.10** The Amazing Race. (PG) **2.10** Jabba's School Holiday Movie Special. (PG) **2.40** I Dream Of Jeannie. **3.40** Bewitched. **4.15** M*A*S*H. (PG) **6.00** Seinfeld. (PG) **7.00** M*A*S*H. (PG) **8.30** Criminal Minds. (M) **11.30** Late Programs.

9gem ch92

6.00 Morning Programs. **11.30** My Favorite Martian. **12.05** MOVIE: I Was Monty's Double. (1958) **2.10** Agatha Christie's Poirot. (PG) **3.20** Find It, Fix It, Flog It. **4.25** Heartbeat. (PG) **5.30** Vet On The Hill. (PG) **6.30** Antiques Roadshow. **7.30** Extreme Cheapskates. (PG) **8.30** Embarrassing Bodies. (M) **10.30** Rizzoli & Isles. (MA15+) **11.30** Late Programs.

9go! ch93, 99

6.00 Children's Programs. **10.00** Dawson's Creek. (PG) **11.00** Friends. (PG) **12.00** Car SOS. (PG) **1.00** BattleBots. (PG) **2.00** Airplane Repo. (PG) **3.00** Children's Programs. **6.00** Friends. (PG) **7.00** The Big Bang Theory. (PG) **7.30** Survivor: Edge Of Extinction. (PG) **8.30** MOVIE: Kindergarten Cop. (M) (1990) Arnold Schwarzenegger. **10.45** Late Programs.

9life ch94

6.00 Morning Programs. **1.00** Kevin McCloud's. (PG) **2.00** Tiny House Hunters. **3.00** The Block: Fans V Faves. (PG) **4.00** Come Dine With Me UK. (PG) **5.00** Beachfront Bargain Hunt. **6.00** House Hunters International. **7.00** House Hunters. **7.30** Zombie House Flipping. (PG) **8.30** Flip Or Flop. **9.30** Flip Wars: Buying Blind. (PG) **10.30** Late Programs.

10 bold ch1, 12

6.00 Morning Programs. **9.30** WhichCar. (PG) **10.00** Cheers. (PG) **11.00** Bondi Rescue. (PG) **12.00** Star Trek. (PG) **2.00** Jake And The Fatman. (PG) **3.00** Diagnosis Murder. (PG) **4.00** ST: Next Gen. (PG) **5.00** Star Trek: Voyager. (PG) **6.00** Judge Judy. (PG) **6.30** Bondi Rescue. (PG) **7.30** NCIS. (M) **8.30** Hawaii Five-O. (M) **DON'T MISS 9.30 Madam Secretary. 10.30** NCIS. (M) **11.30** Late Programs.

10 peach ch11

6.00 Morning Programs. **10.00** Raymond. (PG) **11.00** Frasier. (PG) **12.00** JAG. (PG) **1.00** Charmed. (PG) **2.00** Malcolm. (PG) **3.00** Raymond. (PG) **3.30** Becker. (PG) **4.30** King Of Queens. (PG) **5.30** Frasier. (PG) **6.30** Neighbours. (PG) **7.00** Raymond. (PG) **7.30** Two And A Half Men. (M) **9.00** The Graham Norton Show. (PG) **10.00** Sex And The City. (MA15+) **11.10** Late Programs.

abc news ch24

6.00 News. **9.00** ABC News Mornings. **12.00** ABC News At Noon. **3.00** ABC News Afternoons. **4.00** Afternoon Briefing. **5.00** ABC National News. **6.00** ABC News Hour. **7.00** The Drum. **7.55** Heywire. (PG) **8.00** ABC News Tonight. **9.45** The Business. **10.00** The World. **11.00** ABC Nightly News. **12.00** ABC Late News. **12.30** 7.30. **1.00** ABC Late News. **1.30** Late Programs.

sbs viceland ch32

6.00 WorldWatch. **12.00** Noisey. (M) **12.50** Post Radical. (M) **1.35** Fixing The System: Crime And Punishment. (M) **2.50** Room 101. (PG) **3.50** WorldWatch. **4.50** If You Are The One. (PG) **5.50** VICE News Tonight. **6.15** Seconds From Disaster. (PG) **7.10** RocKwiz. (PG) **8.30** The Feed. **9.30** Original Sin: Sex. (M) **10.25** MOVIE: Margin Call. (MA15+) (2011) **12.20** Late Programs.

sbs food ch33

6.00 Morning Programs. **1.00** The Cook And The Chef. **1.30** Worst Cooks. **2.30** Outback Gourmet. **3.00** One World Kitchen. **3.30** Food Lab. **4.00** Food Lover's Guide. **4.30** Miguel's Tropical Kitchen. **5.00** Food Lab. **5.30** The Cook And The Chef. **6.00** Outback Gourmet. **6.30** Greater Mekong. **7.30** Mediterranean Escapes. **8.30** The Wine Show. **9.30** The Cook And The Chef. **10.00** Late Programs.

nitv ch34

6.00 Morning Programs. **1.30** The Artists Of Ali Curung. **1.55** Always Was Always Will Be. **2.30** Desperate Measures. **3.00** Jarjums. **5.00** Volumz. (PG) **6.00** Our Footprint. **6.30** Chefs' Line. **7.00** Our Stories. **7.20** Anthem Sessions Interstitials. (PG) **7.25** News. **DON'T MISS 7.30 Urban Native Girl. 8.30** Redfern Now. (MA15+) **9.30** News. **9.35** Tudawali. (PG) **11.15** Late Programs.

Classifications: (P) Preschoolers **(C)** Children **(G)** General **(PG)** Parental Guidance **(M)** Mature Audiences **(MA15+)** Mature Audiences Only **(AV15+)** Extreme Adult Violence **(CC)** Closed Captions **(R)** Repeat **(WS)** Widescreen.
Consumer Advice: (a) Adult themes **(d)** Drug references **(h)** Horror **(s)** Sex references **(l)** Language **(m)** Medical procedures **(n)** Nudity **(v)** Violence. **Please note:** Listings are correct at the time of print and are subject to change by networks.

SYD 1804

abc

6.00 Gardening Australia: Easter Special. (R, CC) **7.00** News. (CC) **10.00** Antiques Roadshow. (R, CC) **11.00** Catalyst. (PG, R, CC) **11.30** Back Roads. (R, CC) **12.00** ABC News On Good Friday. (CC) **12.30** Compass. (R, CC) **1.00** One Plus One. (R, CC) **1.30** Would I Lie To You? (PG, R, CC) **2.00** The Bletchley Circle: San Francisco. (PG, R, CC) **2.45** The Cook And The Chef. (R, CC) **3.30** Hard Quiz. (PG, R, CC) **4.00** Think Tank. (PG, R, CC) **5.00** Antiques Roadshow. (R, CC)

6.00 Fake Or Fortune? Tom Roberts. (R, CC) (Final)
7.00 ABC News. (CC) Takes a look at today's top stories.
7.30 Gardening Australia: Family Easter Special. (CC) The team celebrates Easter. Costa explores the iconic Collingwood Children's Farm.
8.30 ★ **Killing Eve.** (MA15+v, CC) (Series return) Eve is reeling from her act of violence against Villanelle and doesn't know whether she is alive or dead.
9.15 Killing Eve. (MA15+v, CC) Carolyn introduces Eve to her new team before Eve briefs them on the Villanelle case.
10.00 ABC News On Good Friday. (CC) Looks at today's top stories and events.
10.30 The Weekly With Charlie Pickering. (M, R, CC)
11.00 Rage. (MA15+adhlnsv)

5.00 Rage. (PG, CC) Continuous music programming.

Killing Eve, 8.30pm

seven

6.00 Sunrise. (CC)
9.00 The Morning Show. (PG, CC)
11.30 Seven Morning News. (CC)
12.00 In My Dreams. (PGa, R, CC) (2014) Two lonely people begin dreaming about each other. Katharine McPhee.
2.00 Better Homes And Gardens. (R, CC)
3.00 The Chase. (R, CC)
4.00 Seven News At 4. (CC)
5.00 The Chase Australia. (R, CC)

6.00 Seven News. (CC) *PRIME7: PRIME7 News. (CC)*
6.30 PRIME7: PRIME7 News @ 6:30. (CC)
7.00 Better Homes And Gardens. (CC) Joh chats with landscape designer Paul Bangay, who show off his Victoria offices and talks gardens and design. Tara creates Easter baskets. Adam shows how to maintain and protect wooden front doors.
8.30 ★ **The Butler.** (Malv, R, CC) (2013) The dramatic changes that swept society, from the civil rights movement to Vietnam and beyond, are seen from the point-of-view of a White House butler who served seven presidents over three decades. Forest Whitaker, Oprah Winfrey, John Cusack.
11.15 To Be Advised.

12.15 To Be Advised. *12.30 PRIME7: Home Shopping.*
1.15 Harry's Practice. (R, CC) Information about pet care.
2.00 Home Shopping. (R)
4.00 The Great Outdoors. (R, CC) A look at Aussies living abroad in India.
5.00 NBC Today. (CC)

The Butler, 8.30pm

nine

6.00 Today. (CC)
9.00 Today Extra. (PG, CC)
11.30 Morning News. (CC)
12.00 The Ellen DeGeneres Show. (PG, CC)
1.00 ★ **Sgt Bilko.** (R, CC) (1996) An army sergeant matches wits with a colonel. Steve Martin.
3.00 Rugby League. (CC) NRL. Round 6. Canterbury Bulldogs v South Sydney Rabbitohs. From ANZ Stadium, Sydney.

6.00 Nine News. (CC) *NBN: NBN News. (CC)*
7.00 A Current Affair. (CC)
7.30 Rugby League. (CC) NRL. Round 6. Melbourne Storm v Sydney Roosters. From AAMI Park, Melbourne.
9.45 Friday Night Knock Off. (CC) Host Erin Molan is joined by Billy Slater, Sam Thaiday and Brad Fittler for the post-match NRL wrap up with behind-the-scenes access to players and coaches.
10.45 Act Of Valor. (MA15+lv, R, CC) (2012) In Costa Rica, an elite team of US Navy SEALs embark on a covert mission to rescue a CIA agent who has been kidnapped by a drug lord believed to be linked to a notorious Chechen terrorist. Alex Veadov, Roselyn Sanchez, Nestor Serrano.

1.00 Extra. (CC) Entertainment news program.
1.30 TV Shop: Home Shopping. (R)
4.00 Global Shop.
4.30 The Avengers. (PG, R) Steed and Peel protect a delegate.
5.30 A Current Affair. (R, CC)

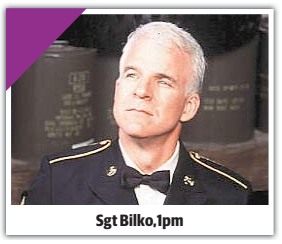
Sgt Bilko,1pm

ten

6.00 The Talk. (PGa, CC) *WIN: Headline News. (CC)* **7.00** Ent. Tonight. (R, CC) **7.30** Bold. (PG, R, CC) **8.00** Pointless. (PG, R, CC) **8.30** Studio 10. (PG, CC) **12.00** Dr Phil. (PGal, R, CC) **1.00** The Living Room. (R, CC) **2.00** Entertainment Tonight. (CC) **2.30** Neighbours. (PG, R, CC) **3.00** Judge Judy. (PG, CC) **3.30** The Cook's Pantry With Matt Sinclair. (R, CC) **4.00** Good Chef Bad Chef. (CC) **4.30** The Bold And The Beautiful. (PG, CC) **5.00 10 News First.** (CC)

6.00 Pointless. (PG, R, CC) *WIN: WIN News. (CC)*
6.30 The Project. (CC) The hosts and guest panellists take a look at the day's news, events and hot topics.
7.30 The Living Room. (CC) Dr Chris look at how to raise a chicken. Miguel recreates a Spanish version of hot cross buns.
8.30 ★ **The Graham Norton Show.** (CC) Celebrity guests include the stars of *Avengers: End Game*, Chris Hemsworth and Paul Rudd, Oscar-winner Julianne Moore, and Emilia Clarke and Kit Harington, who discuss the final season of *Game of Thrones*. Tom Walker performs his new single *You and I*.
9.30 To Be Advised.
10.30 To Be Advised.

12.40 The Project. (R, CC) *WIN: WIN's All Australian News. (CC)* **1.40** The Late Show With Stephen Colbert. (PG, CC) *WIN: The Project. (R, CC)* **2.30** Shopping. (R) *2.40 WIN: Stephen Colbert. (PG, CC) 3.30 WIN: Shopping. (R) 2.40 WIN: Stephen Colbert. (PG, CC) 3.30 WIN: Shopping. (R)*

The Graham Norton Show, 8.30pm

sbs

6.00 France 24 English News. (CC) **6.30** Al Jazeera. (CC) **7.00** BBC News. (CC) **7.30** Italian News. **8.10** Filipino News. **8.40** French News. **9.30** Greek News. **10.30** German News. **11.00** Spanish News. **12.00** Arabic News F24. **12.30** Turkish News. **1.00** PBS News. (CC) **2.00** The Point. (R, CC) **3.00** NITV News: Nula. (CC) **3.30** Antonio Carluccio's 6 Seasons. (PG, R, CC) **4.00** The Little Paris Kitchen. (R, CC) **4.35** The Supervet. (PGa, R, CC) **5.30** Letters And Numbers. (R, CC)

6.00 Mastermind Australia. (CC) Contestants are given two minutes to answer as many questions as possible on their chosen subject.
6.30 SBS World News. (CC)
7.35 Coast New Zealand: Stewart Island. (PG, CC) Neil Oliver goes on a wild goose chase and uncovers the hidden history of a remarkable singing star.
8.30 ★ **Viceroy's House.** (CC) (2017) The final Viceroy of India, Lord Mountbatten, is tasked with overseeing the transition of British India to independence. Hugh Bonneville, Gillian Anderson, Michael Gambon.
10.30 The Feed. (R, CC)
11.30 Barbarella. (Mns, R, CC) (1968) An astronaut searches for a missing scientist. Jane Fonda.

1.40 The Young Pope. (Mals, R, CC)
4.00 Over The Counter Addicts. (Madl, R, CC)
4.55 Shane Delia's Moorish Spice Journey Bitesize. (R, CC) **5.00** CGTN English News. (CC) **5.15** NHK World English News. (CC) **5.30** Deutsche Welle English News. (CC)

Viceroy's House, 8.30pm

foxtel

premiere **2.50pm** Blockers (Comedy, 2018, MA15+) **4.35** Game Night (Comedy, 2018, MA15+) **6.15** Solo: A Star Wars Story (Action, 2018, M) **8.30** Star Wars: Episode VIII – The Last Jedi (Action, 2017, M) **11.00** A Quiet Place (Thriller, 2018, M) **12.30am** Fallen (Sci-Fi, 2016, M)

FOX SHOWCASE **4.40pm** Sons Of Anarchy. (MA15+) **5.30** Thrones 360: LIVE. (MA15+) **6.35** House. (M) **7.25** What We Do In The Shadows. (MA15+) **8.00** Better Things. (MA15+) **8.30** Margaret Pomeranz Presents. (PG) **8.35** MOVIE: Mystic River. (MA15+) (2003) **10.55** Mr. Avila. (MA15+)

action **8.05am** The Green Hornet (Action, 2011, M) **10.05** Judge Dredd (Action, 1995, M) **11.45** X-Men (Sci-fi, 2000, M) **1.35pm** X-Men 2 (Action, 2003, M) **3.55** X-Men: The Last Stand (Sci-fi, 2006, M) **5.45** Avatar (Sci-fi, 2009, M) **8.30** Robin Hood (Adventure, 2010, M) **10.55** Hellboy (Action, 2004, M)

FOX8 **3pm** Border Security. (PG) **4.00** Superstore. (PG) **4.30** The Simpsons. (PG) **5.30** American Dad! (MA15+) **6.30** Police Ten 7. (M) **7.30** The Simpsons. (PG) **8.30** American Idol. (PG) **10.30** Gotham. (MA15+) **11.30** Thrones 360: LIVE. (MA15+)

BBC UKTV **12.30pm** Midsomer Murders. (M) **2.30** New Tricks. (M) **3.35** Father Brown. (PG) **4.35** QI. (M) **5.45** Would I Lie To You? (PG) **6.20** Emmerdale. **7.20** Coronation Street. **8.20** Lewis. (M) **10.20** New Tricks. (M) **11.20** Jonathan Ross. (PG) **12.20am** Billy Connolly And Me. (MA15+) **1.10** New Tricks. (M) **2.10** Father Brown. (PG)

Lifestyle **2pm** Antiques Roadshow. (G) **3.15** Make Me A Dealer. (PG) **4.15** Better Homes. (G) **5.30** Selling Houses Aust. (PG) **6.30** Location, Location, Location. (PG) **7.30** Grand Designs. (G) **8.30** Heathrow. (M) **9.30** Grand Designs NZ. (PG) **10.30** Inside The Ambulance. (M) **11.30** 24 Hours In Emergency. (M)

Discovery Channel **12.02pm** Swamp Murders. (M) **12.58** Blood Relatives. (M) **1.54** Murder Chose Me. (M) **2.50** Railroad Australia. (PG) **7.30** Outback Opal Hunters. (PG) **8.30** Railroad Australia. (PG) **9.30** Robson Green's Australian Adventure. (PG) **10.25** What On Earth? (PG) **11.20** Naked And Afraid. (M)

FOX CRICKET **6.30pm** Cricket. Indian Premier League. Sunrisers Hyderabad v Chennai Super Kings. **7.30** IPL Catch Up. **8.30** Cricket. Indian Premier League. Royal Challengers Bangalore v Kolkata Knight Riders. **9.30** IPL Catch Up.

FOX LEAGUE **6pm** The Late Show With Matty Johns. **7.00** NRL Friday Night Footy. **7.50** Rugby League. NRL. Round 6. Melbourne Storm v Sydney Roosters. **9.50** The Professor's Late Hit. **10.20** Rugby League. NRL. Round 6. Canterbury Bulldogs v South Sydney Rabbitohs.

sky NEWS **6am** First Edition. **8.30** AM Agenda. **9.30** NewsDay. **12pm** Live Now. **4.00** The Friday Show. **6.00** Credlin. **7.00** The Bolt Report. **8.00** Politics HQ. **9.00** Hardgrave. **11.00** The Front Page. **12am** NewsNight. **2.00** Credlin. **3.00** The Bolt Report. **4.00** The Front Page. **5.00** First Edition.

FREEVIEW today's top 3

BOISE BOYS 7.30pm, 9life
LATE NITE EATS 7.30pm, sbs food
BROOKLYN NINE-NINE 8.30pm, sbs viceland

abc comedy ch22

6.00 Children's Programs. **7.30** Spicks And Specks. **8.00** Hard Quiz. **8.30** Gruen. **9.05** The Office. **9.50** Upstart Crow. **10.20** W1A. **10.50** Alan Partridge's Mid-Morning Matters. **11.20** Archer. **11.40** Gary And His Demons. **12.05** 30 Rock. **12.30** Parks And Recreation. **12.50** Workaholics. **1.15** The Office. **2.00** 30 Rock. **2.20** Parks And Recreation. **2.40** Workaholics. **3.10** Close. **5.00** Children's Programs.

abc me ch23

6.00 Children's Programs. **5.40** The Deep. **6.00** Dragons: Race To The Edge. (PG) **6.30** Operation Ouch! (PG) **7.00** MOVIE: Ratburger. (PG) (2017) **8.05** Good Game Spawn Point. **8.25** Voltron: Legendary Defender. (PG) **8.50** Dragon Ball Super. (PG) **9.20** Sword Art Online. (PG) **9.50** Stacked! The Pack Down. **10.05** Close. **5.30** Teenage Mutant Ninja Turtles. (PG) **5.50** Children's Programs.

7two ch72

6.00 Morning Programs. **1.00** The Great Outdoors. **2.00** Million Dollar Minute. **3.00** Harry's Practice. **3.30** Anzac. **4.00** Surf Patrol. **4.30** Air Crash Investigation. (PG) **5.30** Property Ladder UK. (PG) **6.30** Bargain Hunt. (PG) **7.30** Border Security: Int. (PG) **8.30** Vintage Roads: Great And Small. (PG) **9.30** Charlie Luxton's Homes By The Sea. (PG) **10.30** Late Programs.

7mate ch73

6.00 Morning Programs. **8.00** Motor Racing. Night Thunder. Replay. **9.00** The Fishing Show. (PG) **10.00** Life Off Road. (PG) **11.00** S.W.A.T. (PG) **1.00** Swamp People. (PG) **2.00** Deadliest Roads. (PG) **3.00** American Pickers. (PG) **4.00** Football. AFL. Round 5. North Melbourne v Essendon. **7.00** MOVIE: Here Comes The Boom. (PG) (2012) **9.10** MOVIE: Push. (M) (2009) **11.30** Late Programs.

7flix ch76

6.00 Morning Programs. **1.00** The Amazing Race. (PG) **2.00** Liv And Maddie. (PG) **2.30** Best Friends Whenever. (PG) **3.30** Girl Meets World. (PG) **4.30** Jabba's School Holiday Movie Special. (PG) **5.00** MOVIE: Tinker Bell And The Legend Of The NeverBeast. (PG) (2014) **6.30** MOVIE: The Muppets. (2011) **8.30** MOVIE: Must Love Dogs. (M) (2005) **10.30** Late Programs.

9gem ch92

6.00 TV Shop. **7.00** Creflo. (PG) **7.30** TV Shop. **10.30** Ellen DeGeneres. (PG) **11.30** MOVIE: We Of The Never Never. (1982) **2.15** MOVIE: Jesus Christ Superstar. (PG) (1973) **4.25** Heartbeat. (PG) **5.30** Vet On The Hill. (PG) **6.30** Antiques Roadshow. **7.30** Keeping Up Appearances. (PG) **8.40** MOVIE: Stripes. (M) (1981) **10.50** Chicago Med. (M) **11.50** Late Programs.

9go! ch93, 99

6.00 Children's Programs. **10.00** Dawson's Creek. (PG) **11.00** Friends. (PG) **12.00** Car SOS. (PG) **1.00** BattleBots. (PG) **2.00** Airplane Repo. (PG) **3.00** Children's Programs. **5.00** Adventure Time. (PG) **5.30** Marvel Avengers: Secret Wars. (PG) **6.30** MOVIE: Up. (PG) (2009) **8.30** MOVIE: Charlie And The Chocolate Factory. (PG) (2005) Johnny Depp, Freddie Highmore. **10.50** Late Programs.

9life ch94

6.00 Morning Programs. **1.00** Building Belushi. (PG) **2.00** Fixer Upper. (PG) **3.00** The Block: Fans V Faves. (PG) **4.00** Come Dine With Me UK. (PG) **5.00** Texas Flip And Move. **6.00** House Hunters Int. **7.00** House Hunters. **DON'T MISS 7.30 Boise Boys. 8.30** Log Cabin Living. **9.30** Maine Cabin Masters. (PG) **10.30** Holmes: Next Generation. **11.30** Late Programs.

10 bold ch1, 12

6.00 Shopping. **8.00** Motorcycle Racing. MotoGP. Race 3. Grand Prix Of The Americas. Replay. **9.30** Cheers. (PG) **11.00** Bondi Rescue. (PG) **12.00** Star Trek. (PG) **2.00** Jake And The Fatman. (PG) **4.00** ST: Next Gen. (PG) **5.00** Star Trek: Voyager. (PG) **6.00** Judge Judy. (PG) **6.30** Bondi Rescue. (PG) **7.30** Walker, Texas Ranger. (M) **11.30** Late Programs.

10 peach ch11

6.00 Morning Programs. **9.00** Littlest Pet Shop. **9.30** Crocamole. (P) **10.00** Raymond. (PG) **11.00** Frasier. (PG) **12.00** JAG. (PG) **1.00** Charmed. (PG) **2.00** Malcolm. (PG) **3.00** Raymond. (PG) **3.30** Becker. (PG) **4.30** King Of Queens. (PG) **5.30** Frasier. (PG) **6.30** Neighbours. (PG) **7.00** Rules Of Engagement. (PG) **8.30** MOVIE: Divergent. (M) (2014) **11.15** Late Programs.

abc news ch24

6.00 Morning Programs. **1.00** News On Good Friday. **1.15** Sean Dorney: Port Moresby. **2.00** News On Good Friday. **2.30** World This Week. **3.00** News. **3.30** Landline. **4.00** News. **4.30** Close Of Business. **5.00** News. **5.30** 7.30: Power Shock. **6.00** News. **6.25** Aust Story. **7.00** News. **7.30** 7.30: Super Special. **8.00** News. **8.30** One Plus One. **9.00** News. **9.15** Sean Dorney: Port Moresby. **10.00** Late Programs.

sbs viceland ch32

6.00 WorldWatch. **12.00** The VICE Guide To Karachi. **12.55** Post Radical. **1.45** Billy On The Street. **2.10** The Marngrook Footy Show. **3.10** Tattoo Age. **4.00** WorldWatch. **5.00** If You Are The One. **6.00** VICE News Tonight. **6.25** Rex In Rome. (PG) **7.20** Monty Python's Flying Circus. (PG) **DON'T MISS 8.30 Brooklyn Nine-Nine.** (PG) **9.00** The Orville. (M) **9.55** Project Blue Book. (M) **10.45** Late Programs.

sbs food ch33

6.00 Morning Programs. **1.00** The Cook And The Chef. **1.30** Worst Cooks. **2.30** Outback Gourmet. **3.00** One World Kitchen. **3.30** Food Lab. **4.00** Food Lover's Guide. **4.30** Miguel's Tropical Kitchen. **5.00** Food Lab. **5.30** The Cook And The Chef. **6.00** Outback Gourmet. **6.30** Greater Mekong. **DON'T MISS 7.30 Late Nite Eats. 8.30** Nigella Kitchen. **9.30** The Cook And The Chef. **10.00** Late Programs.

nitv ch34

6.00 Morning Programs. **1.20** Yothu Yindi Tribute Concert. **2.30** Our Footprint. **3.00** Jarjums. **3.55** Bushwhacked! **4.20** Grounded. **4.50** The Time Compass. **5.00** Volumz. (PG) **6.00** Unearthed. (PG) **6.30** Chefs' Line. **7.00** NITV News: Nula. **7.30** Kaitangata Twitch. (PG) **9.20** Something Of The Times. (M) **10.00** Big Freedia: Queen Of Bounce. (M) **10.45** Late Programs.

Classifications: (P) Preschoolers **(C)** Children **(G)** General **(PG)** Parental Guidance **(M)** Mature Audiences **(MA15+)** Mature Audiences Only **(AV15+)** Extreme Adult Violence **(CC)** Closed Captions **(R)** Repeat **(WS)** Widescreen.
Consumer Advice: (a) Adult themes **(d)** Drug references **(h)** Horror **(s)** Sex references **(l)** Language **(m)** Medical procedures **(n)** Nudity **(v)** Violence. **Please note:** Listings are correct at the time of print and are subject to change by networks.

SYD 1904

TAB FORM

Warwick Farm races today

TAB CODE: SR

on SKY1, SKY Thoroughbred Central

Racing NSW

TAB

THE VITAL INFO

THE TRACK

Soft (5). At the last meeting here on March 27, the track was a Heavy (8).

THE RAIL

Out 5m from the 1000m to Winning Post, then out 3m the remainder. At the last meeting here on March 27, the rail was Out 3m.

THE FILES

- **TAB First 4:** All races
- **Daily Double:** Races 6 and 8
- **Quaddie:** 5, 6, 7, 8
- **Early Quaddie:** 1, 2, 3, 4
- **BIG6:** 3, 4, 5, 6, 7, 8
- **Gates open:** 12.00pm

LEGEND

t won at track. **c** won this distance at the track. **d** won this distance another track. **w** won in wet. **b** beaten favourite. **o** not in first nine. **s** spell at least three months. **h** home track. **p** pulled up. **l** lost rider. **n** won at night. Ⓑ eligible for BOBS bonus. 🔥 Tipped four or more winners last Wednesday or at last metropolitan meeting.

RACE 1 Harry Angel New To Darley 1300m 12.50

3yo Maiden SW. Prizemoney: $50,000; 1st $22,000; 2nd $8950; 3rd $5000; 4th $3400; 5th $2000. BOBS Bonus Available Up To $19250. Apprentices can claim.

EQ1

	FORM	HORSE	DRAW	TRAINER	JOCKEY	WGT	TAB
1	5	**CHISELHURST** h Ⓑ	8	Ms W Roche	SCRATCHED	57	–
2		**NOWYUNOMI**	6	G Waterhouse & A Bott	J Parr	57	11.00
3	4s243	**ROYAL CAPTAIN** Ⓑ	2	G A Ryan	T Berry	57	11.00
4	4s	**SCEPTER OF POWER** Ⓑ	3	K A Lees	B Avdulla	57	10.00
5	335s	**ZOUOLOGIST** b Ⓑ	4	C J Waller	J Mc Donald	57	*2.20
6	287s3	**GEORGIA HIT** Ⓑ	5	David Payne	J Collett	55	15.00
7	52254	**LES AMOUREUX** b	9	A J Cummings	A Hyeronimus	55	4.60
8	85s2	**STELLA MARIS** Ⓑ	1	John Thompson	T Clark	55	15.00
9	42730	**TASK AND PURPOSE** Ⓑ	7	C J Waller	G Schofield	55	6.00

STEWARDS REPORT: **1. Chiselhurst** began awkwardly, hung in during race GOS April 4. **8. Stella Maris** began awkwardly NEW Mar 21.

RACE 2 Justify @ Coolmore Handicap 1300m 1.25

2yo. Prizemoney: $50,000; 1st $22,000; 2nd $8950; 3rd $5000; 4th $3400; 5th $2000. BOBS Bonus Available Up To $19250. Apprentices can claim.

EQ2

	FORM	HORSE	DRAW	TRAINER	JOCKEY	WGT	TAB
1	1 ▲	**ERNO** w Ⓑ	3	Ms K Waugh	B Shinn	58	*2.50
2	8s ▲	**ANTONIO PADRE** Ⓑ	2	C J Waller	T Berry	56	9.00
3		**SEA OF LIFE** Ⓑ	14	J A O'Shea	J Mc Donald	56	17.00
4	56 ▼	**CROWN AFFAIR** Ⓑ	6	David Payne	J Ford	55.5	13.00
5	5 ▲	**DHIAGA** h Ⓑ	4	G Portelli	B Avdulla	55.5	10.00
6	57 ▲	**ESCONDIDO** Ⓑ	1	C J Waller	K Mc Evoy	55.5	9.00
7	6 ▲	**RIOT ACT** Ⓑ	10	John Thompson	S R Weatherley (a1.5)	55.5	26.00
8	5s8 ▲	**BACCHUS** Ⓑ	11	C J Waller	G Schofield	55	12.00
9	7629 ▼	**CHABROL**	13	Jean Dubois	T Clark	55	21.00
10	9 ▲	**CHARIOTS OF FIRE** Ⓑ	7	John Thompson	S Clipperton	55	126.00
11	8s ▲	**CHASING COMETS** Ⓑ	12	P M Perry	R Dolan (a2)	55	21.00
12	1 ▲	**NOBLE BELLE** w Ⓑ	8	R & L Price	Ms K O'Hara	55	12.00
13	44 ▲	**PERALTA** Ⓑ	5	David Payne	A Hyeronimus	55	9.00
14	32s06 ▲	**READY'S GIRL** bh	9	Clare Cunningham	J Collett	55	17.00

STEWARDS REPORT: **1. Erno** slowly away WYO Mar 30. **5. Dhiaga** raced greenly WAF Mar 27. **6. Escondido** hampered near 800m, vetted - no abnormalities WAF Mar 27. **8. Bacchus** slowly away, In season, lost a plate WAF Mar 27. **10. Chariots Of Fire** slowly away, hampered early stages KEN April 3. **12. Noble Belle** slowly away NOW Mar 31. **14. Ready's Girl** hampered near 1000m, inquiry into performance, vetted - no abnormalities CAB April 5.

RACE 3 Press Statement @ Vinery 1100m 2.00

3 & 4yo Benchmark 70. Prizemoney: $50,000; 1st $22,000; 2nd $8950; 3rd $5000; 4th $3400; 5th $2000. BOBS Bonus Available Up To $19250. Apprentices can claim.

EQ3 B61

	FORM	HORSE	DRAW	TRAINER	JOCKEY	WGT	TAB
1	s256s	**RONSTAR** h Ⓑ	1	G Portelli	J Collett	61.5	4.60
2	s4631	**STONE COLD** dw	3	Ms S Murray-Leslie	Ms S Clenton (a2)	60	12.00
3	05s66 ▲	**BLACK CHILLI** w	4	Ms G Markwell	K S Latham	59.5	9.00
4	1s09s ▼	**LET ME SLEEP ON IT** Ⓑ	7	G Waterhouse & A Bott	J Parr	58.5	4.80
5	51s	**BELLADEEL** t	6	C J Waller	J Mc Donald	58	*3.30
6	2s730 ▼	**INVICTUS SALUTE** d Ⓑ	5	Mark Newnham	T Berry	57	3.40
7	3135s	**POLHAMPTON**	2	N Mayfield-Smith	J Ford	53.5	16.00
8	23231	**NICCONI PONI** n	8	Mitchell Beer	SCRATCHED	53	–

STEWARDS REPORT: Nil.

RACE 4 The Agency Real Estate 2200m 2.35

3yo & up Benchmark 74. Prizemoney: $50,000; 1st $22,000; 2nd $8950; 3rd $5000; 4th $3400; 5th $2000. BOBS&BOBS Extra Bonus available: $11,250. Apprentices can claim.

EQ4 B62

	FORM	HORSE	DRAW	TRAINER	JOCKEY	WGT	TAB
1	13181	**SAN FRANCISCO** n	6	P M Perry	R Dolan (a2)	61	14.00
2	0s632	**JAKE'S HILL**	9	C J Waller	J Mc Donald	60.5	*3.40
3	s7494	**KING VIV**	4	Ms K Waugh	J Collett	60.5	11.00
4	70500	**PLYMOUTH ROAD** twh	1	Matthew Smith	T Clark	60	51.00
5	4s327	**SCREAMARR** twb	10	A J Cummings	T Berry	58.5	5.50
6	4s595	**BAJAN GOLD**	3	C J Waller	K Mc Evoy	58	5.50
7	64521	**FREE FLY TOO** tw	2	D & B Hayes & T Dabernig	S Clipperton	58	4.40
8	s9829	**MY PSYCHIATRIST** w	8	Doug Gorrel	G Buckley	57.5	16.00
9	s3149 ▲	**WINE BUSH** w Ⓑ	5	C J Waller	G Schofield	57.5	15.00
10	26s04	**HEARTLET** w	7	K J Parker	J Ford	56	11.00
11	61214	**SHINSEKI**	11	Mitchell Beer	SCRATCHED	53	–

STEWARDS REPORT: **2. Jake's Hill** laid in near 200m WAF Mar 27. **3. King Viv** wide middle stages KEN April 3. **4. Plymouth Road** began awkwardly, vetted - no abnormalities WAF Mar 27. **5. Screamarr** hampered near 600m KEN April 3. **6. Bajan Gold** held up on straightening KEN April 3. **7. Free Fly Too** wide early stages WAF Mar 27. **8. My Psychiatrist** eased near 1000m, laid in near turn, lame 1/5 ROS Feb 27. **11. Shinseki** slowly away WAG April 1.

GEAR CHANGES

RACE 1: (1) Chiselhurst blinkers on first time; **(4) Scepter Of Power** blinkers off first time, gelded; **(9) Task And Purpose** blinkers off first time
RACE 2: (2) Antonio Padre tongue-tie on first time; **(3) Sea Of Life** lugging bit on first time; **(13) Peralta** blinkers on first time
RACE 3: (4) Let Me Sleep On It blinkers off again
RACE 4: (2) Jake's Hill blinkers on first time; **(6) Bajan Gold** cross-over noseband on first time
RACE 6: (1) Mahalo blinkers on first time, lugging bit on first time; **(2) Perfect Pitch** blinkers on first time; **(3) Regine** synthetic hoof filler on first time; **(4) Lucky Helmet** barrier blanket on first time; **(7) High Shine** ear muffs pre-race only on first time, lugging bit on first time, tongue-tie on first time; **(11) Austria** ear muffs pre-race only on first time
RACE 7: (6) Pumpkin Pie tongue-tie off first time; **(10) Wolfe** blinkers on first time
RACE 8: (2) Mushaireb blinkers off first time, lugging bit on first time; **(5) Night Falls** blinkers off first time, tongue-tie on again; **(7) Somethingvain** blinkers on first time, norton bit on first time; **(11) Primitivo** tongue-tie on first time

Note: © 2019 Racing NSW (and other parties working with it). NSW racing fields and form are subject to copyright which is owned by Racing NSW and other parties working with it.

	Ray Thomas	Simon Thomas 🔥	Matt Jones 🔥	Shayne O'Cass	Greg Spletter	Jack Smallhorn
1	**8 xSTELLA MARIS** 5 Zouologist 3 Royal Captain 2 Nowyunomi	**5 ZOUOLOGIST** 8 Stella Maris 6 Georgia Hit 4 Scepter Of Power	**5 xxZOUOLOGIST** 7 Les Amoureux 9 Task And Purpose 2 Nowyunomi	**5 ZOUOLOGIST** 6 Georgia Hit 9 Task And Purpose 7 Les Amoureux	**5 ZOUOLOGIST** 4 Scepter Of Power 7 Les Amoureux 2 Nowyunomi	**5 ZOUOLOGIST** 2 Nowyunomi 9 Task And Purpose 7 Les Amoureux
2	**1 xxERNO** 13 Peralta 5 Dhiaga 14 Ready's Girl	**5 xDHIAGA** 1 Erno 6 Escondido 13 Peralta	**2 ANTONIO PADRE** 1 Erno 3 Sea Of Life 6 Escondido	**2 ANTONIO PADRE** 1 Erno 13 Peralta 11 Chasing Comets	**1 ERNO** 3 Sea Of Life 8 Bacchus 12 Noble Belle	**5 DHIAGA** 13 Peralta 1 Erno 2 Antonio Padre
3	**1 RONSTAR** 5 Belladeel 6 Invictus Salute 4 Let Me Sleep On It	**5 BELLADEEL** 1 Ronstar 4 Let Me Sleep On It 6 Invictus Salute	**1 RONSTAR** 6 Invictus Salute 7 Polhampton 5 Belladeel	**6 INVICTUS SALUTE** 5 Belladeel 1 Ronstar 4 Let Me Sleep On It	**1 RONSTAR** 5 Belladeel 7 Polhampton 6 Invictus Salute	**4 LET ME SLEEP ON IT** 1 Ronstar 5 Belladeel 2 Stone Cold
4	**2 xxxJAKE'S HILL** 7 Free Fly Too 5 Screamarr 3 King Viv	**5 SCREAMARR** 7 Free Fly Too 2 Jake's Hill 10 Heartlet	**2 JAKE'S HILL** 7 Free Fly Too 10 Heartlet 6 Bajan Gold	**6 xBAJAN GOLD** 5 Screamarr 2 Jake's Hill 1 San Francisco	**10 HEARTLET** 2 Jake's Hill 6 Bajan Gold 7 Free Fly Too	**6 BAJAN GOLD** 2 Jake's Hill 5 Screamarr 3 King Viv
5	**4 NICCO LAD** 10 Reelem In Ruby 5 Vontaine 1 Grimoire	**10 REELEM IN RUBY** 5 Vontaine 4 Nicco Lad 2 Echo Jet	**10 xxxREELEM IN RUBY** 2 Echo Jet 4 Nicco Lad 1 Grimoire	**10 xxREELEM IN RUBY** 4 Nicco Lad 2 Echo Jet 5 Vontaine	**10 REELEM IN RUBY** 1 Grimoire 4 Nicco Lad 5 Vontaine	**4 NICCO LAD** 10 Reelem In Ruby 5 Vontaine 2 Echo Jet
6	**2 PERFECT PITCH** 4 Lucky Helmet 5 Valree 7 High Shine	**11 xxAUSTRIA** 7 High Shine 2 Perfect Pitch 4 Lucky Helmet	**7 xHIGH SHINE** 2 Perfect Pitch 10 Buckle Up Baby 4 Lucky Helmet	**11 xxxAUSTRIA** 2 Perfect Pitch 7 High Shine 4 Lucky Helmet	**2 PERFECT PITCH** 4 Lucky Helmet 11 Austria 7 High Shine	**2 PERFECT PITCH** 4 Lucky Helmet 11 Austria 7 High Shine
7	**6 PUMPKIN PIE** 10 Wolfe 1 Braces 3 Sondelon	**10 xxxWOLFE** 2 Gold Mag 3 Sondelon 9 Commander	**3 SONDELON** 10 Wolfe 2 Gold Mag 4 Semper Fidelis	**7 TAHSIN** 6 Pumpkin Pie 5 Valentino Rossa 8 Ombudsman	**2 GOLD MAG** 10 Wolfe 4 Semper Fidelis 6 Pumpkin Pie	**6 PUMPKIN PIE** 2 Gold Mag 3 Sondelon 10 Wolfe
8	**14 OBELOS** 13 Cloak 6 Restrained 11 Primitivo	**14 OBELOS** 13 Cloak 11 Primitivo 8 Cuban Royale	**6 RESTRAINED** 14 Obelos 13 Cloak 2 Mushaireb	**11 PRIMITIVO** 4 Iggy The Moocher 5 Night Falls 9 Level Eight	**1 MAKTOUM** 4 Iggy The Moocher 13 Cloak 5 Night Falls	**6 RESTRAINED** 13 Cloak 11 Primitivo 14 Obelos

RACE 5 Events By ATC Handicap 1200m 3.10

3yo & up Benchmark 72. Prizemoney: $50,000; 1st $22,000; 2nd $8950; 3rd $5000; 4th $3400; 5th $2000. BOBS Bonus Available Up To $19250. Apprentices can claim.

Q1 B63

	FORM	HORSE	DRAW	TRAINER	JOCKEY	WGT	TAB
1	32012	**GRIMOIRE** dwh	8	J C Coyle	B Owen (a3)	61.5	9.50
2	655s1	**ECHO JET** cdwh	5	Bjorn Baker	B Shinn	60.5	6.00
3	s1367	**COMMON PURPOSE** dw	11	John Bateman	Ms S Clenton (a2)	60	11.00
4	613s3	**NICCO LAD** w Ⓑ	4	P & P Snowden	J Parr	59.5	5.50
5	1120s ▼	**VONTAINE** d	10	R A Freedman	K Mc Evoy	59	6.00
6	232s2	**ANNA'S JOY**	3	P Niceforo	Ms R Freeman-Key	58.5	19.00
7	2340s	**BRAVISSIMO** tw	1	L J Bridge	Chris C Williams (a3)	58.5	21.00
8	1193s	**C'EST DAVINCHI** n	2	M, W & J Hawkes	B Avdulla	58.5	19.00
9	51s	**BELLADEEL** t	9	C J Waller	SCRATCHED	57	–
10	2s13s	**REELEM IN RUBY** dn Ⓑ	7	P & P Snowden	T Berry	55	*2.40
11	83635	**PHOEBE'S LASS** dwhn	6	G D Hickman	SCRATCHED	55	–

STEWARDS REPORT: **1. Grimoire** hampered early stages, overraced middle stages KEN April 3. **2. Echo Jet** hampered at start WAF Mar 27. **3. Common Purpose** wide throughout KEN April 3. **4. Nicco Lad** eased early stages, inquiry into performance, checked near 100m WAF Mar 27. **11. Phoebe's Lass** checked near 200m KEN April 3.

RACE 6 ANZ Bloodstock News 1300m 3.45

3yo & up F&M Benchmark 70. Prizemoney: $50,000; 1st $22,000; 2nd $8950; 3rd $5000; 4th $3400; 5th $2000. BOBS Bonus Available Up To $19250. Apprentices can claim.

DD1 Q2 B64

	FORM	HORSE	DRAW	TRAINER	JOCKEY	WGT	TAB
1	0s420 ▼	**MAHALO**	1	Luke Pepper	R Dolan (a2)	61	18.00
2	42s32	**PERFECT PITCH** h Ⓑ	9	G Portelli	J Collett	59.5	*4.60
3	2541s	**REGINE** w	12	J A O'Shea	SCRATCHED	59.5	–
4	140s3	**LUCKY HELMET** w	2	J A O'Shea	B Avdulla	59	5.00
5	20341	**VALREE** dw	13	R P Northam	R Thompson	59	9.00
6	83s18 ▲	**ART OF DANCE**	10	D A Williams	J Ford	58	13.00
7	641s	**HIGH SHINE**	6	J G Sargent	J Mc Donald	58	6.00
8	43103	**RED CHANDELIER** tw	11	A J Cummings	SCRATCHED	58	–
9	2s741	**BID'N'BARE** dw	7	Ms K Buchanan	G Buckley	57	9.00
10	72410 ▼	**BUCKLE UP BABY** wh Ⓑ	8	David Pfieffer	C Brown	56.5	12.00
11	431s	**AUSTRIA**	3	C J Waller	K Mc Evoy	56	6.50
12	95s44	**DUCALE** w Ⓑ	4	P M Perry	T Berry	55	21.00
13	00s71 ▲	**FRISKEE ONE** dw	5	N J Osborne	Ms J Duggan (a2)	55	19.00

STEWARDS REPORT: **1. Mahalo** began awkwardly, hampered early stages ELR Jan 26. **4. Lucky Helmet** slowly away WAF Mar 27. **5. Valree** struck interference at start MUS Mar 24. **6. Art Of Dance** inquiry into performance, Too wet, vetted - no abnormalities CAB April 5. **8. Red Chandelier** inquiry into performance, overraced middle stages KEN April 3. **10. Buckle Up Baby** slowly away RAN April 6. **12. Ducale** inquiry into performance, hampered near 400m WYO Mar 30. **13. Friskee One** protested against, dismissed CAB April 5.

OTHER TAB MEETINGS TODAY

Gallops: Turf Paradise (USA), Concepcion (CHL), Darwin, Jagersro (SWE), Auteuil (FRA), Greyville (SAF), Newmarket (UK), Cheltenham (UK), Beverley (UK), Dundalk (IRE), Southwell (UK)

Harness: Northfield Park (USA), Hoosier Park (USA), Melton, Redcliffe, Bendigo, Cordemais (FRA), Chartres

Greyhounds: Daytona Beach, Hatrick (NZ), The Meadows, Mount Gambier, New Zealand, Bendigo, Albion Park, Darwin, Cranbourne, Rockhampton, Ballarat, Swindon, Newcastle, Cannington, Monmore, Belle Vue

RACE 7 TAB Rewards Handicap 1600m 4.20

3yo & up Benchmark 78. Prizemoney: $50,000; 1st $22,000; 2nd $8950; 3rd $5000; 4th $3400; 5th $2000. BOBS Bonus Available Up To $19250. Apprentices can claim.

Q3 B65

	FORM	HORSE	DRAW	TRAINER	JOCKEY	WGT	TAB
1	99612	**BRACES** tcdwh	3	G D Hickman	B Owen (a3)	59.5	19.00
2	s3461	**GOLD MAG** cw	11	D & B Hayes & T Dabernig	C Brown	59.5	5.00
3	s3015	**SONDELON** db	4	G Waterhouse & A Bott	T Clark	59.5	5.00
4	331s4	**SEMPER FIDELIS** twn	10	C J Waller	J Mc Donald	58.5	12.00
5	327s9	**VALENTINO ROSSA** dh	1	J C Coyle	J Collett	58.5	21.00
6	s6523	**PUMPKIN PIE** w	9	R A Freedman	B Shinn	58	7.00
7	12256	**TAHSIN** cdh	7	Joseph Pride	R Dolan (a2)	58	19.00
8	s85s0	**OMBUDSMAN** w	6	C J Waller	K Mc Evoy	57.5	31.00
9	600s8	**COMMANDER** dw Ⓑ	13	John Thompson	S Clipperton	56	34.00
10	11s	**WOLFE** d	12	G Waterhouse & A Bott	A Hyeronimus	55.5	*2.60
11	2157s	**SMILING MANOLITO** whn	5	C J Waller	T Berry	54	19.00
12	s4s13	**MUSTAFA** h	2	Ms W Roche	J Ford	53	26.00
13	s8540	**SPEED HERO** tdwh	8	J C Coyle	SCRATCHED	53	–

STEWARDS REPORT: **5. Valentino Rossa** slowly away, inquiry into performance KEN April 3. **8. Ombudsman** slowly away KEN April 3. **9. Commander** slowly away, overraced early, middle stages, vetted - no abnormalities WAF Mar 27. **12. Mustafa** shifted out near 150m, laid out concluding stages, Not fully tested KEG April 6. **13. Speed Hero** hampered near 100m KEN April 3.

RACE 8 Australian Turf Club 1400m 4.55

3yo & up Benchmark 74. Prizemoney: $50,000; 1st $22,000; 2nd $8950; 3rd $5000; 4th $3400; 5th $2000. BOBS Bonus Available Up To $19250. Apprentices can claim.

DD2 Q4 B66

	FORM	HORSE	DRAW	TRAINER	JOCKEY	WGT	TAB
1	17131	**MAKTOUM** d	13	S J McKee	S R Weatherley (a1.5)	62	13.00
2	13s2s	**MUSHAIREB** dw	6	R A Freedman	T Clark	60	13.00
3	48151	**SPENCER** wh	15	Bjorn Baker	SCRATCHED	59.5	–
4	3812s	**IGGY THE MOOCHER** dwbh	7	Bjorn Baker	C Brown	59	13.00
5	117s0	**NIGHT FALLS** dw	3	David Payne	G Schofield	59	41.00
6	11s15	**RESTRAINED** dwb Ⓑ	16	James Cummings	J Mc Donald	59	*3.20
7	36747	**SOMETHINGVAIN** dw	14	G L Shaw	Chris C Williams (a3)	59	71.00
8	24s81	**CUBAN ROYALE** dw	4	R & L Price	Ms W Costin	58.5	13.00
9	99s24	**LEVEL EIGHT** d	9	P & P Snowden	J Parr	58.5	14.00
10	613s3	**NICCO LAD** w Ⓑ	8	P & P Snowden	SCRATCHED	58.5	–
11	s180s	**PRIMITIVO** w	10	John Thompson	B Shinn	58.5	9.00
12	s30s9	**ART OF EXCELLENCE** tdwh	1	Turner & Poletti	B Ryan (a3)	58	34.00
13	8s451	**CLOAK** dw Ⓑ	2	James Cummings	R Dolan (a2)	58	6.50
14	53s62	**OBELOS** w	12	C J Waller	K Mc Evoy	58	7.00
15	24316	**COME ALONG** w	5	J G Sargent	J Collett	56	9.50
16	24100	**MYPRAYER** d	11	Ms L Dean	J Ford	55.5	71.00

STEWARDS REPORT: **5. Night Falls** slowly away, Tongue over bit KEN April 3. **6. Restrained** inquiry into performance, wide throughout, vetted - no abnormalities KEN April 3. **9. Level Eight** shifted in early stages HAW Mar 20. **10. Nicco Lad** eased early stages, inquiry into performance, checked near 100m WAF Mar 27. **12. Art Of Excellence** inquiry into performance, wide throughout WAF Mar 27. **14. Obelos** inquiry into performance KEN April 3. **15. Come Along** wide throughout, checked middle stages KEN April 3. **16. Myprayer** eased on straightening KEG Mar 23.

TRACK DATA

CIRCUMFERENCE: 1937m. STRAIGHT: 326m. DIRECTION: Clockwise. LEADING JOCKEY (with rides today): J B Mc Donald (26 wins past 12 mths). LEADING TRAINER (with runners today): C J Waller (37 wins past 12 mths). FAVS RECORD (past 3 yrs): 34.02% Win 32.34% place. BEST BARRIER (past 3 yrs): 1400m (3)-18wins. TRAINER CHANGES: R6 (1) was trained by G Richardson & G Parker now Luke Pepper. R6 (11) was trained by S A Sharrock now C J Waller. R6 (7) was trained by C W Cole now J G Sargent. R8 (2) was trained by G Waterhouse & A Bott now R A Freedman. R8 (7) was trained by M, M L & M F Rogers now G L Shaw.

WARWICK FARM FORM

RACE 1 — EQ1

3yo Maiden SW
12.50 (1300m)

1. CHISELHURST (8) 57
gr c 3 Snitzel – Simply Spiteful (US) Ms W Roche J B Crowley, Ms W M Roche & Highgrove Stud Syndicate (Mgr: R T Gilbert)

SCRATCHED

2. NOWYUNOMI (6) 57
b c 3 So You Think (NZ) [All: 14.7% Dry: 12.8% Wet: 16.7%] – Sam I Am (NZ) (Thorn Park [All: 11.1% Dry: 11.0% Wet: 11.3%]) (G Waterhouse & A Bott) Owners: First Light Racing (Mgr: T Wilson), A Bott, D McDonald, M Ellis, Smc Racing (Mgr: M Szkwarek), Moonlight Racing (Mgr: B L Morgan), P G Harbison, A W Reichard, T Stoll & B Laverty

–	–	–	–	–	–
Wins	–	–	–	–	–
2nds	–	–	–	–	–
3rds	–	–	–	–	–

TRACK: 0:0-0-0 **DIST:** 0:0-0-0
1st UP: 0:0-0-0 **2nd UP:** 0:0-0-0
3rd UP: 0:0-0-0 **4th UP:** 0:0-0-0
LAST 15 STARTS:

2ND, 25Feb19 0.8L, 3L Canterbury 2nd 3YO Btria 893m, (Rachel King 2) 5, Catch weights, 55.22 secs (Last 600m 35.90), Track Soft(7), He's A Hotshot 1, Shamusu Sho 3, Language 4,

3RD, 29Mar19 2L, 1L Randwick 3YO , C & G's Btria 1045m, (J Innes Jnr 3) 9, Catch weights, 1:03.90 (Last 600m 35.60), Track Soft(5), De Valera 1, So Yummy 2, Regent Street 4,

First start. Prepared for debut with 2 len, len 3rd De Valera, So Yummy 1045m R'wick barrier trial (Mdn) Soft(5) Mar 29. Trials: (2:0-1-1). Dam won three races from 1200m to 1300m. This is her first foal to race. Has shown ability at the trials. One to keep a close eye on.

3. ROYAL CAPTAIN (2) 57
bl c 3 Lonhro [All: 12.9% Dry: 12.6% Wet: 13.2%] – Armed For Action (Exceed And Excel [All: 12.9% Dry: 13.4% Wet: 12.4%]) (G A Ryan) Owners: Sun Bloodstock Pty Ltd (Mgr: Ms M C Cheng) & Dorrington Farm (Mgr: R J Crabtree)

P'Money	STRS	1st	2nd	3rd
$17,730	6	–	1	2

Sts	Firm	Good	Soft	Heavy	Syn
6	–	6	–	–	–
Wins	–	–	–	–	–
2nds	–	1	–	–	–
3rds	–	2	–	–	–

TRACK: 0:0-0-0 **DIST:** 2:0-0-1
1st UP: 3:0-1-1 **2nd UP:** 2:0-0-0
3rd UP: 1:0-0-1 **4th UP:** 0:0-0-0

PLACE: 50%

LAST 15 STARTS: 8s34s243

8TH, 30Sep17 5.4L Randwick (LR) Breeders' Plate 1000m 56 (D Lane 10) 11, Set weights, 56.82s ((race record) Last 600m 33.96, Last 200m 11.42), Good(3), Performer 56 1, Bondi 56 2, Santos 56 3, Btg $41.00, $61.00 Last to turn. Slowly away. Hung out near turn. Raced Greenly.
--- SPELL ---

3RD, 22Mar18 1/2 nck, 5.3L Newcastle 2yo Mdn 1400m 57 (T Angland 5) 9, Set weights, 1:24.47 (Last 600m 34.96), Good(4), Greysful Glamour 55 1, Signore Fox 57 2, Angel Of Truth 57 4, Btg $3.50, $4.00, $3.80 6th to 800m, 4th turn.

4TH, 05Apr18 2.1L Hawkesbury 2yo Mdn 1300m 56.5 (T Angland 5) 12, Lim 54, 1:17.13 (Last 600m 33.77), Good(3), Beauty Icon 55 1, Federation 56 2, Sokudo 59.5 3, Btg $4.20, $4.60, $4.20 8th to turn. Overraced middle stages. Held up near 400m. Hampered near 100m.
--- SPELL ---

2ND, 16Feb19 1L, 1L Newcastle 1st Mdn 1200m 57.5 (J Innes Jnr 8) 10, Lim 54, 1:10.31 (Last 600m 33.44), Good(3), Airwing 57.5 1, Quenya 55.5 3, Purton 56.5 4, Btg $6.00, $7.50 8th to 800m, 6th turn.

4TH, 08Mar19 3.6L Newcastle Mdn 1400m 59 (B Prebble 3) 5, Lim 54.5, 1:24.77 (Last 600m 33.13), Good(4), Mustafa 58.5 1, Dunbrody Power 58.5 2, Dream Fields 58 3, Btg $3.20, $3.00 4th to 800m, 3rd turn. Overraced early stages. Vetted - no abnormalities.

3RD, 21Mar19 2.5L, 0.5L Newcastle Mdn 1300m 58.5 (J Innes Jnr 6) 9, Set weights, 1:17.47 (Last 600m 35.01), Good(4), Full Recognition 58.5 1, Corporal 58.5 2, Bride Of Vengeance 56.5 4, Btg $8.00, $13.00 8th to turn.
--- FRESHENED ---

Freshened. Closed intently from well back to place at Newcastle at latest. Drawn well. Can't be taken lightly.

4. SCEPTER OF POWER (3) 57
b g 3 Redoute's Choice [All: 13.9% Dry: 15.0% Wet: 12.9%] – Kiss From A Rose (Encosta De Lago [All: 11.9% Dry: 12.2% Wet: 11.7%]) (K A Lees) Owners: Gooree Stud (Mgr: E M Cojuangco)

P'Money	STRS	1st	2nd	3rd
$1380	1	–	–	–

Sts	Firm	Good	Soft	Heavy	Syn
1	–	1	–	–	–
Wins	–	–	–	–	–
2nds	–	–	–	–	–
3rds	–	–	–	–	–

TRACK: 0:0-0-0 **DIST:** 0:0-0-0
1st UP: 1:0-0-0 **2nd UP:** 0:0-0-0
3rd UP: 0:0-0-0 **4th UP:** 0:0-0-0
LAST 15 STARTS: 4s

4TH, 31Aug18 1.6L Wyong C,H&G's Mdn 1200m 56.5 (G Schofield 2) 6, Set weights, 1:12.07 (Last 600m 34.33), Good(4), Rectitude 56.5 1, Rock 56.5 2, Shinju 56.5 3, Btg $10.00, $15.00 led to turn. Began awkwardly.
--- SPELL ---

Fitter for hd 2nd Bellum 940m Newcastle barrier trial (Mdn) Good(4) April 5. First-up. Did enough on debut. Since given time to mature and trials leading into this have been sound. Each-way chance.

5. ZOUOLOGIST (4) 57
br g 3 Zoustar [All: 19.3% Dry: 20.6% Wet: 17.9%] – Fools Gold (Commands [All: 12.9% Dry: 12.5% Wet: 13.4%]) (C J Waller) Owners: Bylong Park (Mgr: R H Johnston)

P'Money	STRS	1st	2nd	3rd
$12,000	3	–	–	2

Sts	Firm	Good	Soft	Heavy	Syn
3	–	3	–	–	–
Wins	–	–	–	–	–
2nds	–	–	–	–	–
3rds	–	2	–	–	–

TRACK: 1:0-0-0 **DIST:** 0:0-0-0
1st UP: 1:0-0-1 **2nd UP:** 1:0-0-1
3rd UP: 1:0-0-0 **4th UP:** 0:0-0-0

PLACE: 66.7%

LAST 15 STARTS: 335s

3RD, 06Nov18 1.3L, 1/2 hd Randwick 3yo Mdn 1200m 57 (J Collett 3) 11, Set weights, 1:08.92 (Last 600m 34.68), Good(4), Nordicus 55 1, That Song 57 2, Secret Legend 57 4, Btg $13.00, $21.00 4th to 800m, 5th turn. Checked near 400m.

3RD, 16Nov18 1/2 hd, nse Canterbury-N 3yo Mdn 1200m 58 (J Mc Donald 2) 11, Lim 54.5, 1:09.91 (Last 600m 35.74), Good(3), Reelem In Ruby 57 1, River Bird 59 2, Task And Purpose 57 4, Btg $4.80, $3.00 4th to turn. Slowly away.

5TH, 05Dec18 1.5L Warwick Farm 1st 3yo Mdn 1400m 59 (J Mc Donald 5) 10, Lim 54, 1:25.13 (Last 600m 34.70), Good(4), Thunder Pace 58 1, Les Amoureux 56 2, Word For Word 56.5 3, Btg $2.00, $1.70 (fav). 2nd to turn. Began awkwardly. Hampered near 200m.
--- SPELL ---

Strips fitter for 6 len, 1-1/4 len 3rd Outback Diva, Mensa Missile 900m R'hill barrier trial (Mdn) Soft(5) April 8. Resuming. Showed encouraging signs in his first preparation. Well placed from the perfect draw. Rates highly.

6. GEORGIA HIT (5) 55
ch f 3 Star Witness [All: 11.7% Dry: 11.5% Wet: 12.0%] – Smash Hit (Danehill Dancer (IR) [All: 11.3% Dry: 10.7% Wet: 11.8%]) (David Payne) Owners: Summertime Thoroughbreds (Mgr: J Cordina)

P'Money	STRS	1st	2nd	3rd
$25,235	10	–	1	2

Sts	Firm	Good	Soft	Heavy	Syn
10	–	5	4	1	–
Wins	–	–	–	–	–
2nds	–	–	1	–	–
3rds	–	1	–	1	–

TRACK: 2:0-0-1 **DIST:** 3:0-0-0
1st UP: 3:0-0-2 **2nd UP:** 2:0-0-0
3rd UP: 2:0-0-0 **4th UP:** 1:0-1-0

PLACE: 30%

LAST 15 STARTS: 555s358287s3

5TH, 24Oct18 6L Warwick Farm 3yo , Fillies Mdn 1300m 56 (B Avdulla 5) 6, Set weights, 1:19.40 (Last 600m 34.77), Soft(7), Singing Sand 56 1, Betty Blooms 56 2, Sunsuzie 56 3, Btg $5.50, $5.00 4th to 800m, 3rd turn. Inquiry into performance. Lame.

8TH, 06Nov18 6.8L Randwick 3yo Mdn 1400m 55 (A Adkins 1) 9, Lim 54, 1:22.22 (Last 600m 35.14), Good(4), Napoleon Solo 59 1, Stealth Sniper 57 2, Flying Mojo 56.5 3, Btg $13.00, $26.00 5th to 800m, 4th turn. Slowly away. Vetted - no abnormalities.

2ND, 17Nov18 2.8L, nse Kembla Grange 3yo Mdn 1000m 54.5 (Ms K O'Hara 1) 9, Lim 54, 59.22s (Last 600m 34.95), Soft(7), Transmitter 54 1, Perigord 58 3, Ticket Keeper 58 4, Btg $4.20, $6.00 6th to turn. Blundered at start.

8TH, 30Nov18 5.9L Canterbury-N 3yo Mdn 1100m 53.5 (S R Weatherley 1) 10, Lim 54, 1:04.67 (Last 600m 35.51), Soft(5), Colestah 55.5 1, River Bird 59 2, Antonio 57.5 3, Btg $17.00, $26.00 6th to 800m, 8th turn. Slowly away.

LAST, 21Dec18 11.8L Randwick-Kensington 3yo Mdn 1250m 55 (J Collett 5) 7, Lim 55, 1:14.19 (Last 600m 34.29), Soft(5), A Million Dreams 59 1, Knowitall Jack 58.5 2, Lonely Heart 55 3, Btg $21.00, $26.00 Last to 800m, 6th turn. Slowly away.
--- SPELL ---

3RD, 09Apr19 0.8L, lng nck Hawkesbury Mdn 1100m 55.5 (J Van Overmeire 2) 12, Lim 55.5, 1:03.52 (Last 600m 34.25), Good(4), Glamour Cat 57 1, Tawaret 55.5 2, Diamond Gold 58 4, Btg $5.50, $7.50 7th to 800m, 6th turn.

Finished solidly to place at Hawkesbury first-up. Strips fitter. Knockout chance.

7. LES AMOUREUX (9) 55
b f 3 Redoute's Choice [All: 13.9% Dry: 15.0% Wet: 12.9%] – Eau De Joie (Encosta De Lago [All: 11.9% Dry: 12.2% Wet: 11.7%]) (A J Cummings) Owners: G Harvey

P'Money	STRS	1st	2nd	3rd
$20,930	5	–	2	–

Sts	Firm	Good	Soft	Heavy	Syn
5	–	5	–	–	–
Wins	–	–	–	–	–
2nds	–	2	–	–	–
3rds	–	–	–	–	–

TRACK: 2:0-1-0 **DIST:** 0:0-0-0
1st UP: 1:0-0-0 **2nd UP:** 1:0-1-0
3rd UP: 1:0-1-0 **4th UP:** 1:0-0-0

PLACE: 40%

LAST 15 STARTS: 52254

5TH, 22Nov18 3.3L Randwick-Kensington 3yo Mdn 1250m 55.5 (L Magorrian 9) 9, Lim 54, 1:13.71 (Last 600m 35.49), Good(4), Zalatte 55.5 1, Haut Brion Her 55.5 2, Go For Gold 57.5 3, Btg $81.00, $101.00 Last to 800m, 7th turn. Held up in straight.

2ND, 05Dec18 nse, 0.8L Warwick Farm 1st 3yo Mdn 1400m 56 (L Magorrian 6) 10, Lim 54, 1:25.13 (Last 600m 34.70), Good(4), Thunder Pace 58 1, Word For Word 56.5 3, Nobu 57 4, Btg $21.00 8th settling, 5th 800m, 6th turn.

2ND, 22Dec18 1/2 hd, 1.5L Newcastle Mdn 1600m 57 (B El-Issa 1) 10, Lim 55, 1:37.56 (Last 600m 35.74), Good(4), Litzen 57.5 1, Fairy Me Home 57.5 3, Estroverto 57 4, Btg $2.60, $2.80 (fav). 6th to 800m, 5th turn.
--- FRESHENED ---

5TH, 16Jan19 3.9L Warwick Farm 3yo , Fillies Mdn 1400m 59 (J Collett 4) 11, Lim 54, 1:23.38 (Last 600m 35.24), Good(4), Lady Cuvee 54 1, Savigne 57 2, Task And Purpose 58.5 3, Btg $3.20 (fav). 8th to turn. Held up near turn. Hampered near 100m. Vetted - no abnormalities.

4TH, 05Feb19 2.2L Kembla Grange Mdn 1600m 58.5 (B Shinn 3) 9, Lim 54.5, 1:36.94 (Last 600m 35.51), Good(3), Sir Harry 59 1, Reposition 58 2, Ephesian 52.5 3, Btg $2.00, $1.90 (fav). 8th to 800m, 7th turn.
--- LET-UP ---

Returning from let-up. Far from disgraced at Kembla Grange last start. Right in this.

8. STELLA MARIS (1) 55
ch f 3 Lope De Vega (IR) [All: 15.3% Dry: 14.9% Wet: 15.8%] – Family Jewels (Secret Savings (US) [All: 11.2% Dry: 10.5% Wet: 11.9%]) (John Thompson) Owners: Francis Racing (Mgr: J Francis), Dr K P Rewell, M J Grace, T Francis & B D Lawrence

P'Money	STRS	1st	2nd	3rd
$7680	3	–	1	–

Sts	Firm	Good	Soft	Heavy	Syn
3	–	3	–	–	–
Wins	–	–	–	–	–
2nds	–	1	–	–	–
3rds	–	–	–	–	–

TRACK: 0:0-0-0 **DIST:** 0:0-0-0
1st UP: 2:0-1-0 **2nd UP:** 1:0-0-0
3rd UP: 0:0-0-0 **4th UP:** 0:0-0-0

PLACE: 33.3%

LAST 15 STARTS: 85s2

LAST, 31Aug18 13.6L Wyong F&M's Mdn 1200m 55.5 (J Ford 3) 8, Set weights, 1:11.33 (Last 600m 34.99), Good(4), Prophet's Thumb 55.5 1, Lucky Helmet 55.5 2, Veranes 55.5 3, Btg $17.00, $21.00 led to 800m, 2nd turn. Hampered early stages.

5TH, 20Sep18 4.7L Hawkesbury 3yo Mdn 1000m 56 (Ms R King 1) 6, Lim 56, 58.14s (Last 600m 34.02), Good(3), His Kingdom 59 1, Prince George 57 2, Line Up Girls 59 3, Btg $31.00, $41.00, $21.00 Last to turn.
--- SPELL ---

2ND, 21Mar19 1.3L, lng nck Newcastle Mdn 1200m 55.5 (A Adkins 7) 13, Lim 55.5, 1:11.52 (Last 600m 34.37), Good(4), Alba Wings 59 1, Maibeasy 55.5 3, Tapiconic 59 4, Btg $41.00, $101.00 9th to turn. Began awkwardly.
--- FRESHENED ---

Freshened. Ran well at massive odds first-up at Newcastle. Tougher here but strips fitter and looks to have a rough place chance.

9. TASK AND PURPOSE (7) 55
b/br f 3 Zoustar [All: 19.3% Dry: 20.6% Wet: 17.9%] – Combat Kitty (General Nediym [All: 10.8% Dry: 11.2% Wet: 10.3%]) (C J Waller) Owners: F W Cook, Mrs C M Cook, Qatar Bloodstock Ltd (Mgr: D Redvers), Magic Bloodstock Racing (Mgr: P Tighe), Werrett Bloodstock Pty Ltd (Mgr: N Werrett), J M Simmons, Ms S M Fitzgerald, Dr E K Attebo, A K Cree, M Antonio, J E Carter & Ms B J Evans

P'Money	STRS	1st	2nd	3rd
$40,070	10	–	2	3

Sts	Firm	Good	Soft	Heavy	Syn
10	–	6	1	3	–
Wins	–	–	–	–	–
2nds	–	1	1	–	–
3rds	–	2	–	1	–

TRACK: 4:0-1-2 **DIST:** 0:0-0-0
1st UP: 2:0-0-1 **2nd UP:** 2:0-0-0
3rd UP: 2:0-2-0 **4th UP:** 2:0-0-1

PLACE: 50%

LAST 15 STARTS: 3523s442730

4TH, 16Nov18 3L Canterbury-N 3yo Mdn 1200m 57 (G Schofield 9) 11, Lim 54.5, 1:09.91 (Last 600m 35.74), Good(3), Reelem In Ruby 57 1, River Bird 59 2, Zouologist 58 3, Btg $7.50, $13.00 9th to turn.

4TH, 28Nov18 1.9L Warwick Farm 3yo , Fillies Mdn 1400m 56 (K Mc Evoy 1) 6, Set weights, 1:28.88 (Last 600m 36.91), Heavy(8), Re Edit 56 1, Sizzling Ace 54 2, Galina 56 3, Btg $3.50, $3.80 3rd to 800m, 5th turn. Held up near turn.

2ND, 05Dec18 0.5L, lng hd Warwick Farm 2nd 3yo Mdn 1400m 57 (G Schofield 9) 9, Lim 54, 1:25.58 (Last 600m 34.76), Good(4), Haut Brion Her 57.5 1, Natanya 55.5 3, Ausfighter 57 4, Btg $6.00, $7.00 Last settling, 8th 800m, 7th turn.

7TH, 22Dec18 3.9L Newcastle Mdn 1600m 59 (R Hutchings 6) 10, Lim 55, 1:37.56 (Last 600m 35.74), Good(4), Litzen 57.5 1, Les Amoureux 57 2, Fairy Me Home 57.5 3, Btg $3.20, $2.80 7th throughout. Hampered near turn. Lame.
--- FRESHENED ---

3RD, 16Jan19 1L, 0.8L Warwick Farm 3yo , Fillies Mdn 1400m 58.5 (G Schofield 10) 11, Lim 54, 1:23.38 (Last 600m 35.24), Good(4), Lady Cuvee 54 1, Savigne 57 2, In A While 56.5 4, Btg $7.50, $9.00 led to turn. Poor recovery.

10TH, 06Feb19 8.1L Randwick-Kensington 3yo Mdn 1400m 57 (G Schofield 1) 12, Lim 53.5, 1:21.31 (Last 600m 34.83), Good(4), Final Award 58 1, Amangiri 56 2, Rexx 57 3, Btg $10.00, $12.00 led settling, 2nd turn. Overraced during race. Lame 2/5.
--- LET-UP ---

Had the benefit of 6-3/4 len last Stardome 900m R'hill barrier trial Soft(5) April 8. Back from a let-up. Talented but has been costly to follow. Take on trust.

RACE 2 — EQ2

2yos
1.25 (1300m)

1. ERNO (3) 58
b g 2 Rubick [All: 14.6% Dry: 14.3% Wet: 15.0%] – Little Mary (NZ) (Duke Of Marmalade (IR) [All: 9.5% Dry: 10.6% Wet: 8.5%]) (Ms K Waugh) Owners: M E Waugh, Hoof Dreams (Mgr: B Lester), Ralph Johns Family (Mgr: R H Johns), S E L (Mgr: L Sergi), M G Williams, R J Jones & Prof R J Coombes

P'Money	STRS	1st	2nd	3rd
$22,365	1	1	–	–

Sts	Firm	Good	Soft	Heavy	Syn
1	–	–	–	1	–
Wins	–	–	–	1	–
2nds	–	–	–	–	–
3rds	–	–	–	–	–

TRACK: 0:0-0-0 **DIST:** 0:0-0-0
Won over: 1200 (1)
1st UP: 1:1-0-0 **2nd UP:** 0:0-0-0
3rd UP: 0:0-0-0 **4th UP:** 0:0-0-0

WIN: 100% **PLACE:** 100%

LAST 15 STARTS: 1

WON, 30Mar19 1L, 2.3L Wyong 2yo Mdn 1200m 57 (S Lisnyy 9) 12, Set weights, 1:11.98 (Last 600m 35.32), Heavy(8), Trajection 55 2, Maisaa 55 3, Anethole 57 4, Btg $9.00, $8.00, $8.50 led throughout. Slowly away.

Began career in fine style. Good draw. One of the major players.

2. ANTONIO PADRE (2) 56
b c 2 Hinchinbrook [All: 12.1% Dry: 13.5% Wet: 10.7%] – Kaaptive Empress (Kaaptive Edition (NZ) [All: 9.4% Dry: 10.0% Wet: 8.8%]) (C J Waller) Owners: A Muollo, Mrs G L Muollo & A N Muollo

P'Money	STRS	1st	2nd	3rd
$1500	1	–	–	–

Sts	Firm	Good	Soft	Heavy	Syn
1	–	1	–	–	–
Wins	–	–	–	–	–
2nds	–	–	–	–	–
3rds	–	–	–	–	–

TRACK: 0:0-0-0 **DIST:** 0:0-0-0
1st UP: 1:0-0-0 **2nd UP:** 0:0-0-0
3rd UP: 0:0-0-0 **4th UP:** 0:0-0-0
LAST 15 STARTS: 8s

8TH, 18Jan19 5.9L Canterbury-N 2yo Mdn 1200m 58 (J Mc Donald 9) 11, Lim 55, 1:10.86 (Last 600m 36.86), Good(4), Castelvecchio 58 1, Just Zerene 56 2, Wandonna 54.5 3, Btg $5.00, $5.50 6th to turn. Raced wide without cover. Poor recovery.
--- SPELL ---

Prepared for this with 1-3/4 len 4th Kafei 900m R'hill barrier trial Soft(5) April 8. First-up. Had a few things go against on debut. Since spelled and has trialled well. Worth including.

3. SEA OF LIFE (14) 56
b c 2 Sebring [All: 12.3% Dry: 12.3% Wet: 12.3%] – Life On The Edge (Redoute's Choice [All: 13.9% Dry: 15.0% Wet: 12.9%]) (J A O'Shea) Owners: Ramsey Pastoral Pty Ltd

–	–	–	–	–	–
Wins	–	–	–	–	–
2nds	–	–	–	–	–
3rds	–	–	–	–	–

TRACK: 0:0-0-0 **DIST:** 0:0-0-0
1st UP: 0:0-0-0 **2nd UP:** 0:0-0-0
3rd UP: 0:0-0-0 **4th UP:** 0:0-0-0
LAST 15 STARTS:

5TH, 26Mar19 4.8L Rosehill 2nd 2YO , C & G's Btria 895m, (S Clipperton 5) 8, Catch weights, 53.40 secs (Last 600m 34.70), Track Heavy(8), Spend 1, Reloaded 2, Ziedrich 3,

3RD, 08Apr19 1L, hd Rosehill 2YO , C & G's Btria 900m, (J B Mc Donald 3) 7, Catch weights, 55.81 secs (Last 600m 35.60), Track Soft(5), Kafei 1, Kordia 2, Antonio Padre 4,

First start. Makes debut here after len, hd 3rd Kafei, Kordia 900m R'hill barrier trial Soft(5) April 8. Trials: (2:0-0-1). Dam was unraced but is a full-sister to stakes winner Glenall. Her only foal to race is a maiden. Market holds the key.

4. CROWN AFFAIR (6) 55.5
br c 2 Snitzel [All: 15.7% Dry: 15.1% Wet: 16.3%] – Gallant Tess (Galileo (IR) [All: 14.4% Dry: 13.7% Wet: 15.0%]) (David Payne) Owners: J Cordina

P'Money	STRS	1st	2nd	3rd
$9000	2	–	–	–

Sts	Firm	Good	Soft	Heavy	Syn
2	–	1	1	–	–
Wins	–	–	–	–	–
2nds	–	–	–	–	–
3rds	–	–	–	–	–

TRACK: 0:0-0-0 **DIST:** 0:0-0-0
1st UP: 1:0-0-0 **2nd UP:** 1:0-0-0
3rd UP: 0:0-0-0 **4th UP:** 0:0-0-0
LAST 15 STARTS: 56

5TH, 19Jan19 7.8L Rosehill 2yo Open 1100m 56 (J Collett 4) 7, Lim 53.5, 1:04.62 (Last 600m 34.42, Last 200m 12), Good(4), Accession 59.5 1, Avon River 55 2, Giselle Anne 53.5 3, Btg $31.00 6th to turn. Slowly away.

LAST, 02Feb19 5.4L Rosehill (G 3) Canonbury Stakes 1100m 54.5 (J Collett 4) 6, Set wts with pen, 1:05.98 (Last 600m 35.01, Last 200m 11.92), Soft(7), McLaren 54.5 1, Spring Loaded 54.5 2, Deep Chill 54.5 3, Btg $31.00, $26.00 Last to turn. Slowly away. Rider dropped rein.
--- LET-UP ---

Primed for return with lg hd, 1-3/4 len 3rd Peralta, Thanks To You 1030m R'hill barrier trial Soft(5) April 8. Returning from let-up. Hasn't shown much in two starts to date. Waiting for improvement.

5. DHIAGA (4) 55.5
ch g 2 More Than Ready (US) [All: 12.3% Dry: 12.7% Wet: 12.0%] – Madam Devine (Flying Spur [All: 11.2% Dry: 11.9% Wet: 10.5%]) (G Portelli) Owners: G Towzell & Mrs M Towzell

P'Money	STRS	1st	2nd	3rd
$2000	1	–	–	–

Sts	Firm	Good	Soft	Heavy	Syn
1	–	–	–	1	–
Wins	–	–	–	–	–
2nds	–	–	–	–	–
3rds	–	–	–	–	–

TRACK: 1:0-0-0 **DIST:** 0:0-0-0
1st UP: 1:0-0-0 **2nd UP:** 0:0-0-0
3rd UP: 0:0-0-0 **4th UP:** 0:0-0-0
LAST 15 STARTS: 5

5TH, 27Mar19 3.4L Warwick Farm 2yo , C&G's Mdn 1100m 54.5 (S R Weatherley 6) 12, Set weights, 1:05.88 (Last 600m 35.26), Heavy(8), Not Feint Hearted 56 1, Cock Match 56 2, Impudens 56 3, Btg $26.00 9th to 800m, 5th turn. Raced Greenly.

More experienced following debut. Decent alley. Among the dangers.

6. ESCONDIDO (1) 55.5
b c 2 Snitzel [All: 15.7% Dry: 15.1% Wet: 16.3%] – Dances On Waves (Anabaa (US) [All: 14.0% Dry: 14.9% Wet: 13.2%]) (C J Waller) Owners: Vinery Stud (P Orton), R & C Legh Racing Pty Ltd (R Legh), Phoenix Thoroughbred (A Salman), Glenlogan Park (J Haseler), Werrett Bloodstock Pty Ltd (N Werrett), Encompass Bloodstock (S McCann), D S Alderslade, P C Orton, Mystery Downs P/L, Mrs J G Madden, C H Madden & Mrs C M Cook

P'Money	STRS	1st	2nd	3rd
$3500	2	–	–	–

Sts	Firm	Good	Soft	Heavy	Syn
2	–	1	–	1	–
Wins	–	–	–	–	–
2nds	–	–	–	–	–
3rds	–	–	–	–	–

TRACK: 2:0-0-0 **DIST:** 0:0-0-0
1st UP: 1:0-0-0 **2nd UP:** 1:0-0-0
3rd UP: 0:0-0-0 **4th UP:** 0:0-0-0
LAST 15 STARTS: 57

5TH, 13Mar19 3.9L Warwick Farm 2yo , C&G's Mdn 1000m 58 (J Bowman 11) 11, Lim 56.5, 57.92s (Last 600m 34.47), Good(4), Cardiff 58 1, Garrison 58 2, Heart Breaker 58 3, Btg $7.00, $8.00, $7.50 9th to turn. Laid out near 100m.

7TH, 27Mar19 3.6L Warwick Farm 2yo , C&G's Mdn 1100m 56 (J Bowman 1) 12, Set weights, 1:05.88 (Last 600m 35.26), Heavy(8), Not Feint Hearted 56 1, Cock Match 56 2, Impudens 56 3, Btg $5.00, $6.00 7th to 800m, 6th turn. Hampered near 800m. Vetted - no abnormalities.

Fair effort without threatening in the wet here at latest. Good gate. Should be competitive.

7. RIOT ACT (10) 55.5
b/br c 2 Fastnet Rock [All: 13.7% Dry: 13.8% Wet: 13.5%] – Galaya (IR) (Galileo (IR) [All: 14.4% Dry: 13.7% Wet: 15.0%]) (John Thompson) Owners: Waratah Thoroughbreds (Mgr: P G Fudge)

P'Money	STRS	1st	2nd	3rd
$1650	1	–	–	–

Sts	Firm	Good	Soft	Heavy	Syn
1	–	–	1	–	–
Wins	–	–	–	–	–
2nds	–	–	–	–	–
3rds	–	–	–	–	–

TRACK: 0:0-0-0 **DIST:** 0:0-0-0
1st UP: 1:0-0-0 **2nd UP:** 0:0-0-0
3rd UP: 0:0-0-0 **4th UP:** 0:0-0-0
LAST 15 STARTS: 6

6TH, 22Feb19 4.2L Canterbury-N 2yo Mdn 1200m 58 (A Adkins 4) 10, Lim 55, 1:12.09 (Last 600m 36.39), Soft(7), Belitsa 56.5 1, Edison 58 2, Papal Warrior 58 3, Btg $26.00, $41.00 8th to turn.
--- LET-UP ---

Back from a let-up. Needs to improve on modest debut performance. Looking elsewhere.

8. BACCHUS (11) 55
b c 2 Pierro [All: 15.6% Dry: 14.5% Wet: 16.6%] – Jade Marauder (Fastnet Rock [All: 13.7% Dry: 13.8% Wet: 13.5%]) (C J Waller) Owners: Ingham Racing (Mgrs: Ms L J Ingham, J A Ingham, R C Ingham & Mrs D N Kepitis)

P'Money	STRS	1st	2nd	3rd
$3900	2	–	–	–

Sts	Firm	Good	Soft	Heavy	Syn
2	–	–	1	1	–
Wins	–	–	–	–	–
2nds	–	–	–	–	–
3rds	–	–	–	–	–

TRACK: 1:0-0-0 **DIST:** 0:0-0-0
1st UP: 2:0-0-0 **2nd UP:** 0:0-0-0
3rd UP: 0:0-0-0 **4th UP:** 0:0-0-0
LAST 15 STARTS: 5s8

5TH, 26Dec18 1.6L Randwick 2yo Mdn 1100m 58 (G Schofield 4) 11, Lim 55.5, 1:05.43 (Last 600m 35.26), Soft(5), Pin Sec 56 1, Hafaawa 56 2, Olympic 58 3, Btg $8.50, $8.00 8th to 800m, 7th turn. Hampered early stages. Overraced middle stages. Hampered near 200m.
--- SPELL ---

8TH, 27Mar19 4.9L Warwick Farm 2yo , C&G's Mdn 1100m 56 (K Mc Evoy 5) 12, Set weights, 1:05.88 (Last 600m 35.26), Heavy(8), Not Feint Hearted 56 1, Cock Match 56 2, Impudens 56 3, Btg $9.00, $10.00 10th to 800m, 7th turn. Slowly away. In season. Lost a plate.

Just battled home here first-up. Can figure.

9. CHABROL (13) 55
b/br c 2 Denman [All: 12.6% Dry: 13.8% Wet: 11.4%] – Can She Move (Canny Lad [All: 11.6% Dry: 12.3% Wet: 11.0%]) (Jean Dubois) Owners: Pa Dubois, F R S Amar & A P Hoyeau, Woodpark Stud (Mgr: Dr D A Chaikin)

P'Money	STRS	1st	2nd	3rd
$12,650	4	–	1	–

Sts	Firm	Good	Soft	Heavy	Syn
4	–	3	–	1	–
Wins	–	–	–	–	–
2nds	–	1	–	–	–
3rds	–	–	–	–	–

TRACK: 1:0-0-0 **DIST:** 0:0-0-0
1st UP: 1:0-0-0 **2nd UP:** 1:0-0-0
3rd UP: 1:0-1-0 **4th UP:** 1:0-0-0

PLACE: 25%

LAST 15 STARTS: 7629

7TH, 18Jan19 5L Canterbury-N 2yo Mdn 1200m 56 (J Van Overmeire 7) 11, Lim 55, 1:10.86 (Last 600m 36.86), Good(4), Castelvecchio 58 1, Just Zerene 56 2, Wandonna 54.5 3, Btg $21.00, $26.00 10th to turn. Slowly away. Checked near 500m. Awkwardly placed near 250m.
--- FRESHENED ---

6TH, 13Feb19 3.9L Warwick Farm 2yo Mdn 1200m 57 (A Adkins 6) 13, Set weights, 1:10.34 (Last 600m 35.11), Good(4), Deep Chill 57 1, Still Single 55 2, Bullet Fly 57 3, Btg $17.00, $21.00 8th to 800m, 7th turn. Slowly away. Checked early stages. Overraced middle stages.
--- FRESHENED ---

2ND, 21Mar19 1.3L, hd Newcastle 2yo Mdn 1400m 55.5 (R Dolan 6) 12, Set weights, 1:25.83 (Last 600m 34.88), Good(4), Bullet Fly 57 1, Lucky Imperator 57 3, Persan 57 4, Btg $7.50, $12.00 6th settling, 5th 800m, 3rd turn. Slowly away.

From page 34

6TH, 05Apr19 7L Canberra Mdn 1400m 57 (J Van Overmeire 5) 9, Lim 54, 1:24.65 (Last 600m 35.63), Soft(6), Who's Shout 56 1, Timandjack 55.5 including 0.5 over 2, Tribbiani 56 3, Btg $3.20, $3.50 (eq fav). 5th to turn. Hampered near 1000m. Inquiry into performance. Vetted - no abnormalities.

Went to line only fairly at Canberra last time out. Doesn't look likely.

RACE 3

EQ3 B61

3 & 4yo Benchmark 70

2.00 (1100m)

1. RONSTAR (1) 61.5

ch g 3 Zoustar [All: 19.3% Dry: 20.6% Wet: 17.9%] – Miss Essembee (Flying Spur [All: 11.2% Dry: 11.9% Wet: 10.5%]) (G Portelli) Owners: Sommita (Mgr: R J Puiatti) & Ronstel Thoroughbreds (Mgr: R H Burns)

P'Money	STRS	1st	2nd	3rd
$192,650	6	2	1	1

Sts	Firm	Good	Soft	Heavy	Syn
6	–	5	1	–	–
Wins	–	2	–	–	–
2nds	–	1	–	–	–
3rds	–	–	1	–	–

TRACK: 0:0-0-0 **DIST:** 1:0-0-0
Won over: 1200 (2)
1st UP: 2:1-1-0 **2nd UP:** 2:1-0-0
3rd UP: 2:0-0-1 **4th UP:** 0:0-0-0

WIN: 33.3% **PLACE:** 66.7% **RTG:** 72

LAST 15 STARTS: 113s256s

WON, 19May18 sht 1/2 hd, 1.5L Rosehill 2yo Open 1200m 56 (Ms W Costin 1) 7, Lim 53, 1:11.51 (Last 600m 35.30, Last 200m 11.88), Good(4), River Bird 54.5 2, Canyonero 57 3, Stunts 58 4, Btg $5.50, $8.00 led throughout.

WON, 02Jun18 1/2 hd, 1/2 hd Rosehill 2yo Open 1200m 57.5 (Ms W Costin 3) 8, Lim 53, 1:12.16 (Last 600m 34.63), Good(4), Diplomatico 55.5 2, Hong Kong Bet 58 3, Galina 53.5 4, Btg $4.60, $5.00 led settling, 2nd turn.

3RD, 16Jun18 1.5L, 1.5L Rosehill 2yo Open 1400m 58.5 (Ms W Costin 3) 5, Lim 53, 1:24.86 (Last 600m 35.87, Last 200m 12.60), Soft(6), Toulouse 54 1, Silent Explorer 56 2, Pedicel 54 4, Btg $2.10, $2.00, $2.35 (fav). led to turn. Began awkwardly.

--- SPELL ---

2ND, 03Nov18 4L, 1.3L Rosehill 3yo Bm76 1200m 59 (Ms W Costin 4) 5, Lim 53, 1:10.62 (Last 600m 34.34, Last 200m 11.82), Good(4), Roheryn 55.5 1, Brazilica 53.5 3, The Tenor 58 4, Btg $9.00, $11.00, $10.00 4th to turn.

5TH, 17Nov18 4.9L Rosehill 3yo Bm76 1100m 56 (S R Weatherley 2) 7, Lim 52, 1:03.64 (Last 600m 33.52, Last 200m 11.68), Good(4), Chess Star 59 1, Roheryn 57.5 2, Heart Conquered 55.5 3, Btg $6.50, $6.00 4th to turn. Laid out middle stages. Inquiry into performance. Lacerations.

LAST, 08Dec18 16L Rosehill 3yo Bm76 1400m 57 (S R Weatherley 1) 6, Lim 53, 1:22.13 (Last 600m 34.31, Last 200m 13.83), Good(4), Zalatte 53.5 1, Baller 56.5 2, Reelem In Ruby 53.5 3, Btg $8.00, $5.00 4th settling, 3rd turn. Inquiry into performance. Lame.

--- SPELL ---

Had the benefit of lg hd win Final Award, Buffy 794m W Farm barrier trial Heavy(8) April 1. First-up. Wasn't far away in BM76 company at Rosehill first-up last campaign. Down in class. Expect will be prominent from the decent draw. Must be considered.

2. STONE COLD (3) 60

b g 4 Alert (AR) [All: 9.1% Dry: 10.2% Wet: 7.9%] – Yorked (Foreplay [All: 11.4% Dry: 12.1% Wet: 10.6%]) (Ms S Murray-Leslie) Owners: Ms Sa Murray-Leslie, A Goulder, Bm McGilvray, Ms C Mackie, B J Williams, Prof Rj Coombes, Nj Smithers, Mrs J Smithers, Rg Castle, Ms Ja Elson-Green, T N Murray-Leslie & Ms A S Heysen Blue Horseshoe Racing (Mgr: T N Murray-Leslie)

P'Money	STRS	1st	2nd	3rd
$164,385	30	6	7	3

Sts	Firm	Good	Soft	Heavy	Syn
30	–	20	7	3	–
Wins	–	3	3	–	–
2nds	–	3	4	–	–
3rds	–	2	–	1	–

TRACK: 1:0-0-0 **DIST:** 7:1-0-1
Won over: 1000 (4) 1100 (1) 1200 (1)
1st UP: 3:1-0-0 **2nd UP:** 3:0-0-0
3rd UP: 3:0-1-1 **4th UP:** 3:2-0-0

WIN: 20% **PLACE:** 53.3% **RTG:** 68

LAST 15 STARTS: 1121022280s4631

LAST, 03Oct18 4.2L Warwick Farm Bm76 1100m 56 (Billy Owen 6) 8, Lim 53, 1:04.38 (Last 600m 34.13), Good(4), Catesby 58.5 1, Sexy Eyes 57.5 2, Palladian 57 3, Btg $21.00, $31.00 2nd to turn.

LAST, 13Oct18 10.6L Randwick Bm78 1000m 56.5 (J Ford 8) 13, Lim 52, 1:00.19 (Last 600m 36.67, Last 200m 13.58), Heavy(9), Esperance 58.5 1, Revenire 60 2, Lucy Rose 55.5 including 1 over 3, Btg $41.00, $51.00, $41.00 9th settling, 8th turn.

--- SPELL ---

4TH, 20Jan19 0.6L Cowra Bm66 950m 64 (Billy Owen 2) 7, Lim 54, 54.38 secs , Good(3), Gillie Mooch 54 1, Fine Hero 57.5 2, Newtown Is Coming 60 3, Btg $3.50, $3.80 4th to 800m, 3rd turn.

LAST, 30Jan19 6.1L Gosford Bm70 1100m 57 (Billy Owen 3) 6, Lim 54, 1:03.26 (Last 600m 35.11), Good(4), Invincible Gangsta 59.5 1, Il Bandito 54 2, Fine Hero 52.5 3, Btg $6.00, $12.00 4th to 800m, 5th turn. Slowly away. Vetted - no abnormalities.

--- LET-UP ---

3RD, 23Mar19 lng hd, 2L Kembla Grange Bm64 1000m 60 (Ms M Weir 1) 7, Lim 54, 58.43s (Last 600m 35.02), Heavy(9), Buckle Up Baby 55 1, Showgals 54.5 2, Classy Anna 59 4, Btg $11.00, $13.00 6th to 800m, 3rd turn.

WON, 01Apr19 sht 1/2 hd, sht 1/2 hd Wagga Open 1000m 55 (Ms K Nisbet 6) 12, Lim 54, 58.66 secs , Good(4), Flash Fibian 56.5 including 0.5 over 2, Superoo 54 3, O' So Hazy 54.5 4, Btg $8.50, $9.00 2nd to turn.

Gritty on-pace victory at Wagga at latest. Not the roughest.

3. BLACK CHILLI (4) 59.5

b/gr g 4 Alert (AR) [All: 9.1% Dry: 10.2% Wet: 7.9%] – Seesaw (Sea Swell [All: 11.4% Dry: 11.4% Wet: 11.3%]) (Ms G Markwell) Owners: N J Bitz

P'Money	STRS	1st	2nd	3rd
$74,305	12	3	–	–

Sts	Firm	Good	Soft	Heavy	Syn
12	–	8	2	2	–
Wins	–	2	1	–	–
2nds	–	–	–	–	–
3rds	–	–	–	–	–

TRACK: 0:0-0-0 **DIST:** 2:0-0-0
Won over: 1000 (3)
1st UP: 3:1-0-0 **2nd UP:** 3:0-0-0
3rd UP: 1:0-0-0 **4th UP:** 1:1-0-0

WIN: 25% **PLACE:** 25% **RTG:** 67

LAST 15 STARTS: 17s48411705s66

WON, 02Jun18 0.8L, 2.8L Kembla Grange Cls 4 1000m 55.5 (K S Latham 1) 5, Lim 54, 57.50s (Last 600m 31.90), Good(4), Le Dejeuner 52 2, Timing 55.5 3, Mosrai 54 4, Btg $3.00, $3.20 3rd to turn.

7TH, 16Jun18 4.2L Ipswich (Metro) 3yo Open 1100m 56.5 (D Yendall 5) 14, Lim 54, 1:03.84 (Last 600m 34.36), Soft(5), Envy Of All 54.5 1, Basara 55.5 2, Divine Messenger 54 3, Btg $15.00, $13.00 6th to turn. Raced three wide. Shifted in near 200m. Rider told to use more care.

--- FRESHENED ---

LAST, 21Jul18 3.9L Randwick Bm80 1000m 56 (K Mc Evoy 10) 11, Lim 53, 57.53s (Last 600m 33.78, Last 200m 11.89), Good(3), Bandipur 60 1, Rebel Miss 53.5 2, Junglized 56.5 3, Btg $12.00, $26.00 7th settling, 3rd turn. Wide throughout. Inquiry into performance.

5TH, 02Aug18 3L Hawkesbury Bm72 1000m 60 (K Mc Evoy 2) 7, Lim 54, 57.51s (Last 600m 33.56), Good(4), Royal Hootenanny 51 1, Stone Cold 57.5 2, Invincible Gangsta 59.5 3, Btg $3.80, $4.60 4th to turn.

--- SPELL ---

6TH, 20Mar19 6.8L Hawkesbury (Metro) Bm70 1000m 60.5 (K S Latham 8) 9, Lim 54, 58.11s (Last 600m 34.27), Heavy(9), Traumatised 56 1, Consider It Done 56.5 2, Ariege 54 3, Btg $21.00, $31.00, $26.00 8th to 800m, 7th turn. Shifted in early stages.

6TH, 10Apr19 1.8L Gosford (Metro) 4yo and UP Bm70 1100m 60 (K S Latham 6) 13, Lim 53, 1:05.18 (Last 600m 35.60), Good(4), Queen Ablaze 58 1, Oriental Runner 59 2, The Patrician 55 including 0.5 over 3, Btg $31.00, $41.00 2nd to turn.

Battled on solidly last time but a win here would surprise.

4. LET ME SLEEP ON IT (7) 58.5

br f 3 Manhattan Rain [All: 11.6% Dry: 12.3% Wet: 11.0%] – Cheyenne Sue (Zizou [All: 10.6% Dry: 10.4% Wet: 10.8%]) (G Waterhouse & A Bott) Owners: S Grant

P'Money	STRS	1st	2nd	3rd
$118,330	8	1	3	–

Sts	Firm	Good	Soft	Heavy	Syn
8	–	7	1	–	–
Wins	–	1	–	–	–
2nds	–	3	–	–	–
3rds	–	–	–	–	–

TRACK: 0:0-0-0 **DIST:** 0:0-0-0
Won over: 1200 (1)
1st UP: 2:0-1-0 **2nd UP:** 2:0-0-0
3rd UP: 1:0-1-0 **4th UP:** 1:0-1-0

WIN: 12.5% **PLACE:** 50% **RTG:** 70

LAST 15 STARTS: 242251s09s

2ND, 03Mar18 0.8L, 0.8L Wyong 2yo Mdn 1000m 55 (K Mallyon 2) 13, Set weights, 57.52s (Last 600m 33.71), Good(4), Sanglier 57 1, Celosia 55 3, Heavenly Thunder 55 4, Btg $4.60, $3.50 (fav). 2nd to 800m, 4th turn.

--- FRESHENED ---

2ND, 28Mar18 hd, sht nck Sandown-Hillside 2yo , Fillies Open 1000m 58.5 (B Mertens 9) 9, Lim 57.5, 58.15s (Last 600m 33.59), Good(3), Ray's Dream 58 1, Golden Script 58 3, Rarer Than Rubies 58 4, Btg $3.00, $3.50 (fav). 5th to 800m, 2nd turn.

5TH, 14Apr18 3.1L Morphettville (LR) Dequetteville Stakes 1050m 56 (S Baster 12) 13, Set weights, 1:02.44 (Last 610m 35.20), Soft(6), Fundamentalist 56 1, Music Bay 56 2, Al Naifa 56 3, Btg $11.00 3rd to turn.

WON, 28Apr18 2.3L, sht hd Caulfield (LR) T'bred Club Redoute's Choice 1200m 54 (S Baster 7) 9, Set wts with pen, 1:10.37 (Last 600m 35.72, Last 200m 12.32), Good(3), Illuminaire 54 2, Persuader 54.5 including 0.5 over 3, Fighting Harada 56 4, Btg $16.00, $21.00, $12.00 3rd to 800m, 2nd turn. Began awkwardly. Wide throughout.

--- SPELL ---

10TH, 01Sep18 6.7L Randwick (G 2) Furious Stakes 1200m 56 (T Berry 9) 12, Set weights, 1:09.17 (Last 600m 33.79, Last 200m 11.70), Good(4), Pure Elation 56 1, Fiesta 56 2, Pretty In Pink 56 3, Btg $26.00, $51.00 led settling, 2nd turn.

--- FRESHENED ---

9TH, 28Sep18 6.9L Moonee Valley-N (G 3) Pro Star Ent. Scarborough Stks 1200m 56 (D Dunn 12) 12, Set weights, 1:11.21 (Last 600m 35.72), Good(4), Meryl 56 1, Sweet Rockette 56 2, Humma Humma 56 3, Btg $61.00, $81.00 3rd to turn.

--- SPELL ---

Prepared for this with 1-3/4 len 2nd Lean Mean Machine 1045m R'wick barrier trial Soft(5) Mar 29. Resuming. Drops in grade. Free-running. Take beating.

5. BELLADEEL (6) 58

b c 3 Dundeel (NZ) [All: 19.9% Dry: 16.9% Wet: 22.9%] – Giovanna Bella (NZ) (Iffraaj (GB) [All: 11.3% Dry: 11.0% Wet: 11.6%]) (C J Waller) Owners: Three Hooks Seafood Three Hooks Seafood (Mgr: F Giuffre), A I Craig, Mrs W A Craig, D L Collier, A Focas, A M Muollo, L Hadjipareskeva, B Kazi, D Portolesi, J Geneid & I Goodlet

P'Money	STRS	1st	2nd	3rd
$24,400	2	1	–	–

Sts	Firm	Good	Soft	Heavy	Syn
2	–	2	–	–	–
Wins	–	1	–	–	–
2nds	–	–	–	–	–
3rds	–	–	–	–	–

TRACK: 1:1-0-0 **DIST:** 0:0-0-0
Won over: 1400 (1)
1st UP: 1:0-0-0 **2nd UP:** 1:1-0-0
3rd UP: 0:0-0-0 **4th UP:** 0:0-0-0

WIN: 50% **PLACE:** 50% **RTG:** 65

LAST 15 STARTS: 51s

5TH, 01Jan19 2.5L Randwick-Kensington 3yo Mdn 1400m 57 (J Bowman 5) 10, Set weights, 1:22.87 (Last 600m 35.06), Good(4), Bring The Magic 55 1, Killer Instinct 55 2, Nobu 57 3, Btg $2.60, $2.25 (fav). led to turn. Vetted - no abnormalities.

WON, 16Jan19 1.3L, 0.5L Warwick Farm 3yo , C&G's Mdn 1400m 58.5 (J Mc Donald 1) 7, Lim 55, 1:23.74 (Last 600m 34.97), Good(4), Tactical Formation 59 2, Big Data 55.5 3, Rexx 58.5 4, Btg $2.60, $2.35, $2.50 (fav). 4th settling, 3rd turn.

--- SPELL ---

Primed for return with sht 1/2 hd win Dynamited, Hostwin Saturn 895m R'hill barrier trial Heavy(8) Mar 26. First-up. Showed talent in his first campaign. Major player.

6. INVICTUS SALUTE (5) 57

b f 3 Exceed And Excel [All: 12.9% Dry: 13.4% Wet: 12.4%] – Acquired (NZ) (O'Reilly (NZ) [All: 12.3% Dry: 12.3% Wet: 12.3%]) (Mark Newnham) Owners: G L Grimish & Mrs M Grimish

P'Money	STRS	1st	2nd	3rd
$59,455	6	1	1	1

Sts	Firm	Good	Soft	Heavy	Syn
6	–	3	2	1	–
Wins	–	1	–	–	–
2nds	–	1	–	–	–
3rds	–	–	–	1	–

TRACK: 1:0-0-0 **DIST:** 5:1-1-1
Won over: 1100 (1)
1st UP: 2:0-0-0 **2nd UP:** 2:1-0-1
3rd UP: 2:0-1-0 **4th UP:** 0:0-0-0

WIN: 16.7% **PLACE:** 50% **RTG:** 67

LAST 15 STARTS: 912s730

9TH, 28Mar18 6.6L Warwick Farm 2yo , Fillies Mdn 1100m 56 (K Mc Evoy 6) 10, Set weights, 1:03.70 (Last 600m 34.16), Good(4), Pure Elation 56 1, Bold Arial 56 2, She's Furline 56 3, Btg $4.60, $5.00 3rd to turn. Wide throughout. Hung out near turn. Vetted - no abnormalities.

WON, 17Apr18 2.5L, 0.8L Hawkesbury 2yo Mdn 1100m 55 (T Clark 4) 10, Lim 55, 1:03.24 (Last 600m 33.75), Good(3), Royal Celebration 57.5 2, Nicco Lad 58 3, C'est Ceci 55.5 4, Btg $2.80, $2.25 (fav). led throughout.

--- FRESHENED ---

2ND, 12May18 2L, 1L Scone (Metro) (LR) Segenhoe Stud Woodlands Stakes 1100m 55.5 (J Parr 7) 10, Lim 53, 1:04.97 (Last 600m 35.17, Last 200m 12.90), Good(4), Pretty In Pink 55.5 1, Lady Of Shalott 55.5 3, Miss Invincible 58 4, Btg $7.00, $6.50 7th to turn. Slowly away. Eased near 800m. Laid in in straight.

--- SPELL ---

7TH, 23Feb19 6.7L Rosehill 3yo Open 1100m 53 (T Clark 9) 9, Lim 52, 1:04.57 (Last 600m 34.84, Last 200m 12.18), Soft(7), Baller 53.5 1, Spiritual Pursuit 52 2, Prophet's Thumb 52.5 including 0.5 over 3, Btg $11.00, $15.00, $13.00 5th to turn. Blundered at start. Wide throughout. Poor recovery.

--- FRESHENED ---

3RD, 20Mar19 1.5L, 0.5L Hawkesbury (Metro) , F&M's Bm70 1100m 59 (T Berry 6) 8, Lim 53, 1:04.47 (Last 600m 34.43), Heavy(9), Multaja 60 1, Jen Rules 58 2, Unguarded 58.5 4, Btg $5.00, $4.00, $4.60 led to turn. Rider told to use more care.

11TH, 06Apr19 4.3L Randwick (G 3) P J Bell 1200m 54 (R Dolan 12) 18, Set wts with pen, 1:12.67 (Last 600m 36.55, Last 200m 13.32), Soft(7), Multaja 54 1, Into The Abyss 54 2, So Taken 54 3, Btg $26.00, $31.00, $21.00 5th settling, led turn.

Average effort in stronger company at Randwick last outing. Easier here. Only a place chance.

7. POLHAMPTON (2) 53.5

ch f 3 Equiano (FR) [All: 11.4% Dry: 11.7% Wet: 11.1%] – Ready To Reign (More Than Ready (US) [All: 12.3% Dry: 12.7% Wet: 12.0%]) (N Mayfield-Smith) Owners: J L Cannon & M A Stergoulis

P'Money	STRS	1st	2nd	3rd
$31,540	7	1	1	2

Sts	Firm	Good	Soft	Heavy	Syn
7	–	4	3	–	–
Wins	–	1	–	–	–
2nds	–	–	1	–	–
3rds	–	1	1	–	–

TRACK: 1:0-0-0 **DIST:** 1:0-0-1
Won over: 1300 (1)
1st UP: 3:0-1-0 **2nd UP:** 1:0-0-1
3rd UP: 1:1-0-0 **4th UP:** 1:0-0-1

WIN: 14.3% **PLACE:** 57.1% **RTG:** 60

LAST 15 STARTS: 6s0s23135s

11TH, 09May18 4.6L Warwick Farm 2yo , Fillies Mdn 1200m 56 (J Ford 10) 12, Set weights, 1:11.21 (Last 600m 34.94), Good(4), I Like It Easy 56 1, Voila 56 2, Colombina 56 3, Btg $31.00, $101.00 9th settling, 6th turn. Began awkwardly. Wide throughout.

--- SPELL ---

2ND, 25Oct18 sht nck, 0.8L Hawkesbury Mdn 1000m 54 (J Ford 2) 7, Lim 54, 58.03s (Last 600m 33.72), Soft(6), Evict 59 1, Impurity 54.5 3, Magnolia Power 55 4, Btg $16.00, $15.00, $26.00 led to turn.

3RD, 08Nov18 1/2 nck, 1.5L Hawkesbury Mdn 1100m 56 (J Ford 6) 11, Lim 55, 1:04.27 (Last 600m 34.69), Soft(5), McCormack 57.5 1, Montana Thunder 59 2, Niccirose 57.5 4, Btg $7.50, $5.00, $5.50 5th to 800m, 4th turn. Held up near turn. Laid in in straight. Rider charged with careless riding.

WON, 23Nov18 lng nck, 2L Hawkesbury Mdn 1300m 55.5 (J Ford 7) 10, Set weights, 1:16.52 (Last 600m 33.37), Good(3), Musume 55.5 2, Niccirose 57.5 3, Celosia 55.5 4, Btg $4.60, $4.00 2nd to 800m, led turn.

3RD, 09Dec18 0.8L, 0.5L Hawkesbury Cls 2 1300m 54 (J Ford 9) 12, Lim 54, 1:16.56 (Last 600m 34.33), Good(3), Lilith 57.5 1, Anne's Gift 54 2, Staggering 52.5 4, Btg $4.80, $5.50 7th to 800m, 6th turn. Slowly away. Overraced near 800m.

5TH, 21Dec18 6.8L Randwick-Kensington , F&M's Bm70 1550m 55 (J Ford 6) 7, Lim 55, 1:31.76 (Last 600m 34.98), Soft(5), Toryjoy 60 1, Tycoon Street 56.5 2, Ivy's Court 58.5 3, Btg $21.00, $26.00, $17.00 Last settling, 5th to 800m, 6th turn. Slowly away.

--- SPELL ---

Resuming. Looks tested.

8. NICCONI PONI (8) 53

b m 4 Nicconi – World Guide (NZ) Mitchell Beer Ms B Humphries, Mrs J Dickinson, Mrs J Humphries, Dr R Melbourne, Mrs E Jamison, Mrs A Smith, Mrs D Millard, Mrs H Woods, Mrs V Kaitazis, Mrs L Ridolfi, Mrs S Hassett, Mrs J Magee, Mrs A Daymon, Mrs K Johnson, Clanbrooke Racing No 2, Clanbrooke Racing, Heel And Hooves, St Eloi & Sharing Winners Synd

SCRATCHED

RACE 4

EQ4 B62

3yo & up Benchmark 74

2.35 (2200m)

1. SAN FRANCISCO (6) 61

b g 4 Ilovethiscity [All: 11.0% Dry: 12.5% Wet: 9.5%] – Medusa (Stratum [All: 11.7% Dry: 12.6% Wet: 10.8%]) (P M Perry) Owners: P M Perry & C R Wright

P'Money	STRS	1st	2nd	3rd
$155,690	26	6	2	4

Sts	Firm	Good	Soft	Heavy	Syn
26	–	22	1	3	–
Wins	–	6	–	–	–
2nds	–	2	–	–	–
3rds	–	3	1	–	–

TRACK: 1:0-0-0 **DIST:** 1:0-0-0
Won over: 1150 (1) 1300 (1) 1600 (1) 1900 (2) 2100 (1)
1st UP: 4:1-0-0 **2nd UP:** 4:1-0-2
3rd UP: 4:0-0-0 **4th UP:** 4:1-0-0

WIN: 23.1% **PLACE:** 46.2% **RTG:** 74

LAST 15 STARTS: s89508s63013181

3RD, 30Nov18 1L, 2.3L Canterbury-N Bm70 1900m 59 (B Avdulla 6) 8, Lim 54, 1:57.81 (Last 600m 36.07), Soft(5), Tunero 57 1, Via Veneto 56 2, Triple Hero 54.5 including 0.5 over 4, Btg $12.00, $16.00 6th to turn.

LAST, 14Dec18 26.8L Canterbury-N Bm70 1900m 59 (J Mc Donald 10) 12, Lim 54, 1:59.38 (Last 600m 36.93), Heavy(8), Dylan's Romance 56.5 1, Tunero 59 2, High Power 60 3, Btg $10.00, $16.00 7th settling, 8th to 800m, 10th turn. Wide throughout. Minor injury.

WON, 04Jan19 1.3L, 1.5L Canterbury-N 4yo and UP Bm70 1900m 58 (T Marquand 3) 11, Lim 54, 1:57.05 (Last 600m 36.60), Good(4), Saint Katarina 55.5 2, Allcash 59.5 3, Missybeel 61 4, Btg $13.00, $12.00 5th to turn.

3RD, 18Jan19 0.5L, 0.8L Canterbury-N 4yo and UP Bm70 1900m 60.5 (T Marquand 3) 8, Lim 54, 1:56.01 (Last 600m 36.58), Good(3), Nahuel 60.5 1, Via Veneto 56 2, Red Dubawi 55 4, Btg $9.00, $10.00, $9.00 5th to 800m, 4th turn.

--- FRESHENED ---

WON, 15Feb19 2.3L, hd Quirindi Open 1600m 56 (S Guymer 11) 12, Lim 54, 1:36.20 (Last 600m 34.01), Good(3), Vega De Lago 54 2, Melted Moments 54 3, Glitra 61.5 4, Btg $2.80, $2.90, $2.80 (fav). 6th to 1200m, 7th 800m, 6th turn.

--- FRESHENED ---

8TH, 10Mar19 5.1L Canberra (LR) TAB Canberra Cup 2000m 54 (S Guymer 11) 16, Lim 54, 2:02.51 (Last 600m 34.21), Good(4), Samadoubt 54 1, Taikomochi 54 2, Almost Court 54 3, Btg $17.00, $21.00 12th to 1200m, 13th 800m, 12th turn. Slowly away.

--- FRESHENED ---

WON, 05Apr19 0.8L, 3.5L Tamworth Open 2100m 59 (R Jones 8) 8, Lim 54, 2:13.20 (Last 600m 37.21), Good(4), Loving Home 52.5 2, Plaisir 59.5 3, Kingsbridge 54 4, Btg $2.25, $2.35, $2.25 (fav). 7th to 800m, 3rd turn.

Ridden patiently and let down smartly to salute at short odds at Tamworth last time out. Place makes best appeal.

2. JAKE'S HILL (9) 60.5

b g 5 Mount Nelson (GB) [All: 14.0% Dry: 16.4% Wet: 11.7%] – Flower Market (GB) (Cadeaux Genereux (GB) [All: 17.7% Dry: 15.6% Wet: 19.9%]) (C J Waller) Owners: Mrs V D Neale, N A Greenhalgh, Mrs M T Greenhalgh, R Smith, F W Cook, Mrs C M Cook, B L Mathieson, I Bruce, Magic Bloodstock Racing (Mgr: P G Tighe) & Werrett Bloodstock Pty Ltd (Mgr: N R J Werrett)

P'Money	STRS	1st	2nd	3rd
$63,295	15	1	2	2

Sts	Firm	Good	Soft	Heavy	Syn
15	–	10	2	2	1
Wins	–	1	–	–	–
2nds	–	1	–	1	–
3rds	–	1	–	1	–

TRACK: 1:0-1-0 **DIST:** 0:0-0-0
Won over: 2002 (1)
1st UP: 5:0-1-0 **2nd UP:** 5:1-0-1
3rd UP: 3:0-1-1 **4th UP:** 2:0-0-0

WIN: 6.7% **PLACE:** 33.3% **RTG:** 73

LAST 15 STARTS: 134s74s9780s632

9TH, 18Aug18 7L Gold Coast (Metro) Cls 2 1400m 57.5 (M J Mc Nab 7) 12, Set weights, 1:22.82 ((class record) Last 600m 36.44), Good(4), Saxton Rock 56 1, Junction 57.5 2, Arterial 57.5 3, Btg $2.60, $3.80, $3.50 (fav). 8th settling, 7th turn. Eased near 600m. Checked on straightening. Lost Ground.

7TH, 01Sep18 3L Randwick Bm88 1600m 54 (K Mc Evoy 3) 10, Lim 53, 1:35.74 ((class record) Last 600m 34.68, Last 200m 11.66), Good(4), Goodfella 58 1, Abdon 58.5 2, Old North 60.5 3, Btg $16.00, $17.00 7th settling, 6th turn. Slowly away. Checked near 200m.

8TH, 22Sep18 2.4L Rosehill Bm88 2000m 53 (J Ford 8) 13, Lim 52, 2:04.31 (Last 600m 34.66, Last 200m 11.58), Good(4), The Lord Mayor 58.5 1, Goodfella 61 2, Tamarack 54 including 1 over 3, Btg $13.00, $21.00 10th settling, 9th to turn. Slowly away. Hampered early stages.

LAST, 29Sep18 6L Randwick (G 1) The Heineken 3 Metropolitan 2400m 50 (Y Ichikawa 11) 18, Lim 50, 2:29.61 (Last 600m 33.96, Last 200m 11.70), Good(3), Patrick Erin 51 1, Brimham Rocks 51 including 1 over 2, Sikandarabad 50 3, Btg $151.00, $201.00 10th settling, 8th 1200m, 4th 800m, 3rd turn. Wide early stages.

--- SPELL ---

6TH, 16Feb19 4.1L Randwick Bm88 1600m 51 (R Dolan 8) 13, Lim 52, 1:34.19 ((class record) Last 600m 35.57, Last 200m 12), Good(4), Penske 58 1, Nicochet 52 2, Harmattan 54 3, Btg $31.00, $41.00 12th settling, Last turn.

--- FRESHENED ---

3RD, 16Mar19 2.3L, lng nck Rosehill Bm78 1900m 57.5 (G Schofield 5) 11, Lim 52, 2:02.81 (Last 600m 37.06, Last 200m 12.48), Heavy(9), Supernova 59.5 1, White Boots 57 2, Animalia 55 4, Btg $15.00, $17.00 9th settling, 8th 1200m, 7th to turn. Laid out near 200m.

2ND, 27Mar19 lng nck, 0.5L Warwick Farm Bm76 2400m 59.5 (J Bowman 7) 12, Lim 53, 2:30.66 (Last 600m 37.34), Heavy(8), Free Fly Too 55 1, Makdanife 56 3, Fairlight 59 4, Btg $5.00, $6.00 6th settling, 7th to 800m, 4th turn. Laid in near 200m.

Knocking on the door. Worked home solidly to place here at latest. Commands respect.

3. KING VIV (4) 60.5

b g 6 Falkirk (NZ) [All: 11.6% Dry: 11.3% Wet: 12.0%] – Daydream (NZ) (Centaine [All: 11.2% Dry: 11.2% Wet: 11.3%]) (Ms K Waugh) Owners: M E Waugh, N G McBurney, Mrs J H Fisk, W Marsden, P Tasker, D J Patterson, Mrs T A Russell, M W Brownlie, R J Albert, J Mills & P Smart

P'Money	STRS	1st	2nd	3rd
$154,235	20	4	2	1

Sts	Firm	Good	Soft	Heavy	Syn
20	–	13	6	1	–
Wins	–	4	–	–	–
2nds	–	2	–	–	–
3rds	–	1	–	–	–

TRACK: 0:0-0-0 **DIST:** 0:0-0-0
Won over: 1200 (1) 1300 (1) 1350 (1) 2000 (1)
1st UP: 6:2-0-0 **2nd UP:** 5:1-1-1
3rd UP: 4:0-0-0 **4th UP:** 2:0-0-0

WIN: 20% **PLACE:** 35% **RTG:** 73

LAST 15 STARTS: 184215s968s7494

9TH, 02Jun18 3.2L Rosehill Bm82 1500m 59.5 (B Shinn 9) 10, Lim 53, 1:31.68 (Last 600m 34.76), Good(4), Volpe 53 1, I Am Serious 59.5 2, Medaille 58.5 3, Btg $9.00, $12.00 9th to 800m, Last turn. Held up in straight.

6TH, 17Jun18 5.1L Port Macquarie Open 1506m 60.5 (B Shinn 4) 10, Lim 54, 1:34.51 (Last 600m 37.77), Soft(6), Brazen 59.5 1, Cogliere 59.5 2, Blinkin Artie 55 3, Btg $2.25 (fav). 4th to 800m, 3rd turn. Inquiry into performance. Vetted - no abnormalities.

8TH, 07Jul18 8.5L Randwick Bm90 1800m 55 (J Ford 5) 10, Lim 53, 1:55.29 (Last 600m 37.03, Last 200m 13.40), Soft(7), Just Shine 55 1, Carzoff 59.5 2, Curragh 53 3, Btg $16.00, $26.00 7th to turn. Hampered early stages. Inquiry into performance.

--- SPELL ---

7TH, 02Feb19 4.5L Rosehill Bm78 1400m 59 (J Collett 4) 13, Lim 53.5, 1:24.73 (Last 600m 36.55, Last 200m 12.40), Soft(7), Thy Kingdom Come 57.5 1, Mapmaker 58 2, Nicochet 55 3, Btg $31.00, $41.00 9th settling, 10th turn. Checked near 1000m.

4TH, 20Feb19 3.6L Randwick-Kensington Bm76 1800m 60.5 (B Shinn 8) 8, Lim 55.5, 1:49.55 (Last 600m 35.66), Soft(5), King Tomlola 61 1, Green Sweet 60.5 2, Love Shack Baby 60 3, Btg $12.00, $16.00 Last to 1200m, 7th to turn.

9TH, 02Mar19 11.8L Randwick Bm88 2000m 53 (S Clipperton 3) 12, Lim 52, 2:02.29 (Last 600m 35.94, Last 200m 13.36), Good(4), Goathland 58 1, Desert Path 54 including 0.5 over 2, Looks Like Elvis 54.5 3, Btg $21.00, $17.00 8th to turn. Lame 1/5.

--- FRESHENED ---

4TH, 03Apr19 1.6L Randwick-Kensington Bm78 1800m 59 (J Collett 7) 11, Lim 53, 1:50.19 (Last 600m 35.83), Soft(5), Milseain 57 1, Braces 56.5 2, King Tomlola 61.5 3, Btg $31.00, $41.00 9th to 1200m, 8th 800m, 3rd turn. Wide middle stages.

Gave good account at Randwick-Kensington last start. Drawn favourably. Each-way chance.

4. PLYMOUTH ROAD (1) 60

b g 6 Tavistock (NZ) [All: 13.3% Dry: 12.8% Wet: 13.8%] – Dastaria (NZ) (Stark South (US) [All: 7.8% Dry: 6.8% Wet: 8.8%]) (Matthew Smith) Owners: Oti Racing (Mgr: T Henderson), R Bow, H Gomizel, W Bowker, D Wallis, S Gorman, N Gorman, R Gorman, J Gorman, J Boyd, P & Mrs J Galloway, J & Mrs J Spence, The Operate Racing Synd, 2w Synd, Honky Tonk Racing & U

From page 35

4TH, 09Jun18 2.3L Flemington 3yo Open 2000m 57 (L Nolen 11) 16, Lim 54, 2:01.69 (Last 600m 35.64, Last 200m 12.34), Good(4), Masculino 57.5 1, Bea Tempted 51 2, Mazzuro 57 3, Btg $12.00, $13.00, $12.00 5th settling, 4th 800m, 2nd turn. Raced three wide.
--- SPELL ---
9TH, 09Jan19 4.8L Caulfield Bm70 1440m 59 (C Williams 7) 11, Lim 54, 1:27.08 (Last 600m 34.92), Good(3), Groundbreak 58.5 1, Hunamosa 59 2, Shoplifter 51 3, Btg $6.50, $6.00, $7.00 9th settling, Last turn.
6TH, 28Jan19 3L Sandown-Lakeside Bm70 1400m 59 (C Williams 6) 10, Lim 54, 1:24.18 (Last 600m 34.74), Good(3), Kazio 58.5 1, Pakaya Prince 59.5 2, Think Babe 58.5 3, Btg $5.50, $6.50 3rd settling, 4th 800m, 3rd turn.
--- FRESHENED ---
4TH, 19Feb19 3.2L Seymour Bm70 1600m 58.5 (C Parish 10) 11, Lim 54, 1:37.35 (Last 600m 37.71), Soft(5), Dane Thunder 60.5 1, Connery 57.5 2, Cash Raider 58 3, Btg $9.00, $12.00, $11.00 Last to turn. Checked at start.
5TH, 06Mar19 2.2L Randwick-Kensington Bm70 1800m 58 (K Mc Evoy 3) 12, Lim 53, 1:49.19 (Last 600m 36.14), Good(4), Foreign Territory 58.5 1, Fun Fact 59.5 2, Chocolatier 59 3, Btg $15.00, $13.00, $15.00 7th to 800m, 9th turn.
2ND, 20Mar19 1.8L, lng hd Hawkesbury (Metro) Bm74 2100m 55.5 (K Mc Evoy 4) 10, Lim 53, 2:12.63 (Last 600m 36.10), Heavy(9), Makdanife 54.5 1, Magic Over The Bay 51 3, Plaisir 57.5 4, Btg $8.00, $8.50 5th settling, 3rd to 800m, 4th turn. Began awkwardly. Wide throughout.
WON, 27Mar19 lng nck, 0.5L Warwick Farm Bm76 2400m 55 (S Clipperton 12) 12, Lim 53, 2:30.66 (Last 600m 37.34), Heavy(8), Jake's Hill 59.5 2, Makdanife 56 3, Fairlight 59 4, Btg $11.00 8th settling, 3rd 1200m, 4th 800m, 2nd turn. Wide early stages.
Impressive win in the wet here last start. Drawn to effect. Can't be taken lightly.

8. MY PSYCHIATRIST (8) 57.5

b m 6 Excellent Art (GB) [All: 11.7% Dry: 10.7% Wet: 12.8%] – Severo (Danzero [All: 11.3% Dry: 11.5% Wet: 11.0%]) (Doug Gorrel) Owners: J Angus, T N Phillips, J R Christie, B M Spencer, M R Larkins, E Larkins, S Johnson, S C Harper, I G Johnson, G R Johnson, D J Gorrel, J A Gorrel & G F Gorrel

P'Money	STRS	1st	2nd	3rd
$221,400	28	4	3	2

Sts	Firm	Good	Soft	Heavy	Syn
28	–	19	5	4	–
Wins	–	3	1	–	–
2nds	–	3	–	–	–
3rds	–	1	–	1	–

TRACK: 5:0-1-2 **DIST:** 0:0-0-0
Won over: 1100 (1) 1550 (1) 2000 (1) 2100 (1)
1st UP: 6:2-0-1 **2nd UP:** 6:0-0-0
3rd UP: 6:1-2-1 **4th UP:** 5:1-1-0

WIN: 14.3% **PLACE:** 32.1% **RTG:** 71

LAST 15 STARTS: 5220s10788s9829
7TH, 26May18 4.8L Sandown-Lakeside Bm90 2400m 54 (B Thompson 8) 12, Lim 54, 2:34.18 (Last 600m 33.89, Last 200m 12.28), Soft(5), Lycurgus 54.5 including 0.5 over 1, Opposition 54 2, Falago 57 3, Btg $21.00, $13.00 led to 800m, 3rd turn.
8TH, 13Jun18 7L Sandown-Hillside Bm78 2400m 58 (B Thompson 8) 11, Lim 54, 2:31.73 (Last 600m 36.13), Good(4), Hang Man 54.5 1, Ancient King 57.5 2, Midas Man 57 3, Btg $17.00, $21.00 3rd settling, 2nd to 800m, 4th turn.
--- FRESHENED ---
LAST, 21Jul18 9.4L Flemington Bm90 2500m 54 (B Thompson 8) 8, Lim 54, 2:39.34 (Last 600m 35.87, Last 200m 12.38), Good(4), Serenade The Stars 54 1, Tiffany's Lass 53 2, Thunder Cloud 54 3, Btg $26.00, $41.00 4th settling, 5th 800m, Last turn.
--- SPELL ---
9TH, 26Jan19 5.3L Randwick , F&M's Bm78 1600m 58 (J Ford 2) 10, Lim 53, 1:34.62 ((class record) Last 600m 34.79, Last 200m 11.90), Good(3), Luskintyre Lass 56.5 1, Pumpkin Pie 58 2, Toryjoy 58.5 3, Btg $61.00, $101.00 8th to 800m, 7th turn. Hampered at start.
8TH, 06Feb19 4.1L Randwick-Kensington Bm70 1800m 57.5 (Billy Owen 6) 10, Lim 53, 1:48.08 (Last 600m 36.02), Good(3), Ahmad 56 1, Another Snappy 60.5 2, See The Master 57.5 3, Btg $21.00, $26.00 4th to 1200m, 3rd to turn.
2ND, 13Feb19 2.3L, 5.3L Warwick Farm Bm70 2400m 56.5 (Billy Owen 4) 7, Lim 53, 2:28.94 (Last 600m 36.90), Good(4), Latin Light 56.5 1, Allcash 58 3, Triple Hero 57 4, Btg $17.00 5th settling, 6th to 800m, 3rd turn. Rider dropped rein.
9TH, 27Feb19 5.7L Rosehill Bm76 2400m 55 (S R Weatherley 4) 10, Lim 53, 2:31.97 (Last 600m 37.20), Good(4), Resort 53.5 1, Allcash 55 2, Californiafirebird 56.5 3, Btg $8.00 6th to 1200m, 7th 800m, 9th turn. Eased near 1000m. Laid in near turn. Lame 1/5.
--- LET-UP ---
Back from a let-up. Just battled home in same company at Rosehill last outing. Could sneak a place at odds.

9. WINE BUSH (5) 57.5

b g 5 High Chaparral (IR) [All: 12.9% Dry: 12.3% Wet: 13.6%] – Vinavion (Flying Spur [All: 11.2% Dry: 11.9% Wet: 10.5%]) (C J Waller) Owners: Ingham Racing (Mgrs: Ms L J Ingham, J A Ingham, R C Ingham & Mrs D N Kepitis)

P'Money	STRS	1st	2nd	3rd
$169,765	25	2	2	6

Sts	Firm	Good	Soft	Heavy	Syn
25	–	14	5	6	–
Wins	–	1	1	–	–
2nds	–	1	1	–	–
3rds	–	3	–	3	–

TRACK: 8:0-1-2 **DIST:** 2:0-0-0
Won over: 1550 (1) 1800 (1)
1st UP: 5:0-0-3 **2nd UP:** 5:1-0-1
3rd UP: 4:0-0-1 **4th UP:** 4:1-0-0

WIN: 8% **PLACE:** 40% **RTG:** 67

LAST 15 STARTS: 8s78352236s3149
2ND, 07Nov17 1L, 1.3L Randwick Bm75 2400m 57 (T Angland 11) 11, Lim 53, 2:31.78 ((class record) Last 600m 37.42), Soft(6), Doukhan 58 1, Ashkannd 55.5 3, Dream Folk 55 4, Btg $5.50, $5.00, $6.50 Last to 1200m, 9th 800m, 7th turn. Held up near turn. Shifted out near 200m. Proved difficult to ride out.
3RD, 22Nov17 nck, 0.8L Canterbury Bm75 2700m 57 (T Angland 6) 6, Lim 53, 2:49.18 ((track record) Last 600m 37.35), Good(3), Doukhan 60 1, Goodwood Zodiac 62 2, Dream Folk 54.5 4, Btg $2.90, $3.80, $3.50 Last to 800m, 4th turn. Slowly away. Rider lost whip.
6TH, 06Dec17 9.1L Warwick Farm Bm76 2200m 56.5 (K Mc Evoy 8) 8, Lim 53, 2:22.38 (Last 600m 39.46), Heavy(10), Ashkannd 56 1, Bella Galeano 52.5 2, Dream Folk 53.5 3, Btg $5.00, $7.00 Last to 800m, 7th turn.
--- SPELL ---
3RD, 08Feb19 0.8L, 1.3L Canterbury-N Bm76 1550m 55.5 (J Mc Donald 9) 9, Lim 54, 1:35.87 (Last 600m 36.37), Heavy(8), Electric Charlie 58 1, Trafalgar 59.5 2, Chalk 56 4, Btg $13.00, $17.00, $16.00 Last to 800m, 7th turn.
WON, 20Feb19 sht 1/2 hd, 1L Randwick-Kensington Bm76 1550m 55.5 (J Mc Donald 3) 7, Lim 54, 1:31.74 (Last 600m 35.15), Soft(5), Taikomochi 56.5 2, Desert Lord 58 3, Royal Stamp 57.5 4, Btg $11.00, $12.00, $11.00 4th to turn.
4TH, 06Mar19 2.1L Randwick-Kensington Bm70 1800m 60.5 (J Mc Donald 6) 12, Lim 53, 1:49.19 (Last 600m 36.14), Good(4), Foreign Territory 58.5 1, Fun Fact 59.5 2, Chocolatier 59 3, Btg $6.50, $7.00 8th to 800m, 5th turn.
9TH, 20Mar19 6.7L Hawkesbury (Metro) Bm74 2100m 58.5 (G Schofield 3) 10, Lim 53, 2:12.63 (Last 600m 36.10), Heavy(9), Makdanife 54.5 1, Free Fly Too 55.5 2, Magic Over The Bay 51 3, Btg $9.00, $10.00 6th to turn.
--- FRESHENED ---
Freshened. Coming off a modest run in the wet this grade at Hawkesbury last time out. Keep safe.

10. HEARTLET (7) 56

b/br m 4 Duke Of Marmalade (IR) [All: 9.5% Dry: 10.6% Wet: 8.5%] – Hayaat (Montjeu (IR) [All: 13.2% Dry: 12.0% Wet: 14.4%]) (K J Parker) Owners: Mrs D R Illes & A Illes

P'Money	STRS	1st	2nd	3rd
$84,260	15	2	2	2

Sts	Firm	Good	Soft	Heavy	Syn
15	–	9	5	1	–
Wins	–	1	1	–	–
2nds	–	1	1	–	–
3rds	–	2	–	–	–

TRACK: 0:0-0-0 **DIST:** 0:0-0-0
Won over: 2100 (1) 2400 (1)
1st UP: 3:0-1-0 **2nd UP:** 3:0-0-0
3rd UP: 2:0-0-1 **4th UP:** 2:1-0-0

WIN: 13.3% **PLACE:** 40% **RTG:** 68

LAST 15 STARTS: 546s25313126s04
WON, 11Oct18 4.5L, 2.8L Wyong Cls 1 2100m 54.5 (J Ford 4) 10, Set weights, 2:11.16 (Last 600m 36.36), Soft(7), Lutreola 56.5 2, Power From Within 51.5 3, Northern Voyage 55 4, Btg $8.50, $12.00 8th settling, Last 1200m, 9th 800m, 3rd turn.
3RD, 27Oct18 lng hd, hd Kembla Grange Cls 1 2400m 57 (J Penza 1) 9, Set weights, 2:33.81 (Last 600m 36.43), Good(4), Plea Bargain 56.5 1, Dress Rehearsal 57 2, Mr Beasley 56.5 4, Btg $2.10, $2.25 (fav). 2nd to 800m, led turn.
WON, 06Nov18 1.3L, 1.5L Randwick Bm70 2400m 54.5 (A Adkins 1) 8, Lim 53, 2:29.28 (Last 600m 35.59), Good(4), The Bandit 60 2, Eerised 53 3, Plagiarist 57 4, Btg $10.00, $12.00 4th to 800m, 2nd turn.
--- FRESHENED ---
2ND, 01Dec18 0.8L, 0.8L Rosehill Bm78 2400m 52 (A Adkins 2) 11, Lim 52, 2:29.90 (Last 600m 36.84, Last 200m 12.64), Good(4), Mazaz 56.5 1, Solo Mission 58 3, Goodwood Zodiac 58.5 4, Btg $9.00, $7.00, $7.50 4th settling, 3rd to turn.
6TH, 15Dec18 9.2L Randwick (LR) Christmas Cup 2400m 53 (A Adkins 1) 7, Lim 53, 2:31.09 (Last 600m 36.26, Last 200m 13.20), Soft(6), Our Century 58.5 1, Exoteric 57.5 2, Destiny's Kiss 59 3, Btg $11.00, $10.00 led to turn. Inquiry into performance. Vetted - no abnormalities.
--- SPELL ---
10TH, 23Mar19 10.7L Kembla Grange Cls 5 1400m 54 (A Layt 11) 13, Set weights, 1:24.37 (Last 600m 36.11), Heavy(9), Miss Redoble 55.5 1, Bye See 54 2, Eugene's Pick 54 3, Btg $21.00, $26.00, $21.00 Last to 800m, 11th turn. Shifted in early stages.
4TH, 06Apr19 1.9L Kembla Grange Cls 2 1600m 59 (K Jennings 2) 10, Lim 54, 1:38.84 (Last 600m 36.47), Soft(6), California Longbow 56 1 dead heat, King's Peak 58.5 1 dead heat, Happy Seventy 58.5 3, Btg $6.50, $11.00 7th to 1200m, 9th 800m, 8th turn.
Gave a good sight at Kembla Grange at latest. Fitter for two runs back. Worth some thought.

11. SHINSEKI (11) 53

bl/br g 4 Sebring – Here's Hooping Mitchell Beer F S Watkins
SCRATCHED

RACE 5

Q1 B6 3

3yo & up Benchmark 72

3.10 (1200m)

1. GRIMOIRE (8) 61.5

ch g 5 Magic Albert [All: 11.4% Dry: 11.8% Wet: 11.0%] – Only Words (End Sweep (US) [All: 10.9% Dry: 11.8% Wet: 10.0%]) (J C Coyle) Owners: A P Squires, J R Taylor, J W Watts, J Jakob, J C Coyle, K G Thatcher, A Mutluel, Mrs J A Watts, Mrs K L Taylor & Ms M M Fullarton

P'Money	STRS	1st	2nd	3rd
$110,670	12	3	4	2

Sts	Firm	Good	Soft	Heavy	Syn
12	–	7	4	1	–
Wins	–	2	–	1	–
2nds	–	2	2	–	–
3rds	–	1	1	–	–

TRACK: 2:0-0-1 **DIST:** 6:2-2-1
Won over: 1200 (2) 1300 (1)
1st UP: 3:0-1-1 **2nd UP:** 3:2-0-1
3rd UP: 2:0-1-0 **4th UP:** 2:0-1-0

WIN: 25% **PLACE:** 75% **RTG:** 73

LAST 15 STARTS: 61s2152s332012
2ND, 15Nov17 0.5L, 2.3L Hawkesbury (Metro) Bm72 1300m 58 (A Hyeronimus 8) 9, Lim 53, 1:15.97 ((class record) Last 600m 33.83), Good(3), Invincible George 59 1, Radiant Choice 55 3, Melberra Star 54.5 4, Btg $4.60, $5.50 4th to turn. Slowly away. Wide throughout.
--- SPELL ---
3RD, 28Jan19 1/2 hd, hd Warwick Farm Bm70 1000m 59.5 (R Brewer 5) 5, Lim 53, 58.54s (Last 600m 34.14), Soft(7), Epic Dan 57.5 1, Rebel Miss 58.5 2, Our Rosemaree 53 4, Btg $8.50, $11.00, $7.00 4th to 800m, 3rd turn.
3RD, 15Feb19 nck, sht nck Canterbury-N Bm70 1200m 56.5 (Chris C Williams 8) 10, Lim 55, 1:09.33 (Last 600m 35.37), Good(3), Handle The Truth 57 1, I Am A Cool Kid 58.5 2, Vega 56 4, Btg $8.50, $11.00 6th to 800m, 8th turn. Overraced near 800m. Held up near turn.
2ND, 22Feb19 0.8L, 0.5L Canterbury-N Bm74 1200m 58 (R Brewer 1) 8, Lim 54, 1:11.74 (Last 600m 35.74), Soft(7), Tonsor 59 1, The August 59.5 3, Handfast 58 4, Btg $4.00, $4.20, $4.00 4th settling, 3rd turn.
10TH, 13Mar19 6.3L Warwick Farm , C,H&G's Bm70 1400m 60 (R Brewer 10) 14, Lim 55, 1:23.94 (Last 600m 35.99), Soft(7), Ligulate 56.5 1, Vega 55.5 2, Julian Rock 60 3, Btg $6.00, $6.50, $5.50 6th to 800m, 3rd turn. Overraced early stages. Checked early stages. Poor recovery.
WON, 20Mar19 1L, 0.8L Hawkesbury (Metro) Bm76 1300m 56.5 (J Mc Donald 2) 8, Lim 53, 1:18.26 (Last 600m 36.61), Heavy(9), The August 58.5 2, Handfast 57.5 3, Level Eight 58 4, Btg $3.00, $2.80, $2.90 (fav). 4th to 800m, 3rd turn.
2ND, 03Apr19 1.5L, 0.8L Randwick-Kensington Bm78 1300m 55 (Chris C Williams 5) 12, Lim 54.5, 1:16.37 (Last 600m 35.29), Soft(5), Quackerjack 58 1, Pumpkin Pie 58 3, Semper Fidelis 58.5 4, Btg $6.50, $5.50, $6.00 3rd to turn. Hampered early stages. Overraced middle stages.
On pace and boxed on to fill the minors at Randwick-Kensington last start. Proven performer over this trip. Worth including.

2. ECHO JET (5) 60.5

b g 4 Hinchinbrook [All: 12.1% Dry: 13.5% Wet: 10.7%] – Tai Tai Tess (Magic Albert [All: 11.4% Dry: 11.8% Wet: 11.0%]) (Bjorn Baker) Owners: Bjorn Baker Racing (Mgr: B Baker), C Tognolini, J P Bruce, K R Ferrel, K Gilbert, J F Locke, J A Patrick, Ms S Galbraith & T Gilbert

P'Money	STRS	1st	2nd	3rd
$72,980	7	3	–	–

Sts	Firm	Good	Soft	Heavy	Syn
7	–	5	–	2	–
Wins	–	2	–	1	–
2nds	–	–	–	–	–
3rds	–	–	–	–	–

TRACK: 1:1-0-0 **DIST:** 3:3-0-0
Won over: 1200 (3)
1st UP: 2:1-0-0 **2nd UP:** 1:1-0-0
3rd UP: 1:1-0-0 **4th UP:** 1:0-0-0

WIN: 42.9% **PLACE:** 42.9% **RTG:** 71

LAST 15 STARTS: 811655s1
8TH, 11Oct17 4L Bendigo Mdn 1100m 56 (L Nolen 4) 9, Set weights, 1:03.57 (Last 600m 34.84), Good(4), Futurist 58.5 1, Walhalla 56 2, Kiwi Showgirl 54 3, Btg $10.00, $13.00 5th to 800m, 7th turn.
--- FRESHENED ---
WON, 04Nov17 2.3L, 1.5L Newcastle C,H&G's Mdn 1200m 57.5 (K Jennings 6) 7, Set weights, 1:11.55 ((class record) Last 600m 35.23), Good(4), Thrilled 57.5 2, Oxford Gem 57 3, Snitzel Day 57.5 4, Btg $17.00, $11.00, $13.00 3rd to turn.
WON, 22Nov17 0.8L, nck Sandown-Lakeside 3yo , C&G's Bm64 1200m 59 (J Winks 9) 9, Lim 54, 1:11.34 (Last 600m 33.43), Good(3), Prevailing Winds 56.5 2, Holy Freeze 59.5 3, Redcore 55 4, Btg $8.50, $8.00 Last to 800m, 8th turn.
6TH, 02Dec17 8.7L Sandown-Hillside 3yo Bm70 1300m 60 (D Dunn 5) 8, Lim 54.5, 1:19.07 (Last 600m 36.22, Last 200m 13.41), Heavy(8), Memory Bank 55.5 1, Holy Freeze 58 2, Kasi Farasi 58 3, Btg $6.00, $6.50, $6.00 7th to turn. Stewards queried run. Vetted - no abnormalities. Lost a plate.
--- FRESHENED ---
5TH, 01Jan18 1.4L Randwick Bm74 1400m 56 (K Jennings 7) 10, Lim 53, 1:22.63 ((class record) Last 600m 34.84), Good(3), Travancore 54 1, Smartedge 58 2, Fleeting Stryke 55.5 3, Btg $8.50, $11.00 7th settling, 8th 800m, 9th turn. Held up in straight.
LAST, 06Jan18 2.2L Randwick 3yo Bm76 1400m 56.5 (R Thompson 2) 5, Lim 53, 1:22.77 ((class record) Last 600m 34.02, Last 200m 11.74), Good(3), Aqua D'Ivina 54 1, Island Missile 56.5 2, Barbeque 58.5 3, Btg $12.00, $13.00 Last to 800m, 3rd turn. Slowly away. Overraced middle stages.
--- SPELL ---
WON, 27Mar19 0.5L, hd Warwick Farm , C,H&G's Bm70 1200m 59.5 (B Shinn 6) 7, Lim 53, 1:11.85 (Last 600m 35.13), Heavy(8), Signore Fox 61 2, Up Trumpz 56 3 dead heat, Nicco Lad 60.5 3 dead heat, Btg $7.00, $8.00 2nd to 800m, led turn. Hampered at start.
Honest customer. Quickened smartly to score here first-up. Will only be fitter. Among the dangers.

3. COMMON PURPOSE (11) 60

b g 5 I Am Invincible [All: 16.3% Dry: 18.4% Wet: 14.3%] – Calm Abiding (Kampala (GB) [All: 10.9% Dry: 11.5% Wet: 10.3%]) (John Bateman) Owners: Ms H M Sell

P'Money	STRS	1st	2nd	3rd
$124,195	15	5	4	1

Sts	Firm	Good	Soft	Heavy	Syn
15	–	8	7	–	–
Wins	–	3	2	–	–
2nds	–	2	2	–	–
3rds	–	1	–	–	–

TRACK: 2:0-0-1 **DIST:** 2:1-1-0
Won over: 1000 (1) 1100 (2) 1200 (1) 1500 (1)
1st UP: 4:2-2-0 **2nd UP:** 3:1-1-1
3rd UP: 3:1-1-0 **4th UP:** 3:1-0-0

WIN: 33.3% **PLACE:** 66.7% **RTG:** 70

LAST 15 STARTS: 22185s1115s1367
WON, 03Aug18 3.8L, 1.5L Goulburn Cls 2 1200m 58.5 (N Heywood 4) 8, Lim 54, 1:09.47 (Last 600m 35.24), Good(3), Nuke 55 2, Moccasin Miss 59.5 3, Moralist 58 4, Btg $2.80, $2.60, $2.80 led throughout.
--- FRESHENED ---
WON, 25Aug18 hd, sht 1/2 hd Rosehill Cls 3 1100m 56 (J Bowman 12) 12, Lim 53, 1:06.13 (Last 600m 35.85, Last 200m 12.08), Soft(5), Equal Balance 59 2, Highway Sixtysix 55 3, Risk And Reward 54.5 4, Btg $2.90, $3.80 (fav). 7th settling, 6th turn. Wide throughout.
5TH, 12Sep18 5.3L Canterbury Bm74 1250m 55.5 (S R Weatherley 9) 12, Lim 53, 1:15.34 (Last 600m 36.25), Soft(5), Wagner 55.5 1, Metamorphic 59.5 2, Bravissimo 56.5 3, Btg $7.00, $8.00 3rd to 800m, 2nd turn.
--- SPELL ---
WON, 23Jan19 sht hd, 1.5L Canterbury Bm70 1100m 59.5 (J Bowman 8) 8, Lim 53, 1:03.92 (Last 600m 34.75), Good(4), Lucand Lad 55.5 2, Legislation 57.5 3, Time Out Of Mind 57.5 4, Btg $4.60, $5.00 3rd to 800m, 4th turn. Laid in near 100m.
3RD, 13Feb19 hd, lng hd Warwick Farm Bm80 1300m 59.5 (J Bowman 1) 12, Lim 53, 1:16.79 (Last 600m 34.30), Good(4), Safe Landing 54 including 1 over 1, Professor Marx 59 2, Our Rosemaree 53 4, Btg $3.80, $4.60 3rd throughout.
6TH, 02Mar19 4.8L Goulburn Cls 5 1400m 59 (K Jennings 3) 15, Set weights, 1:21.54 (Last 600m 34.94), Good(3), Al Mah Haha 56 1, Bocelli 56 2, Supreme Polarity 57.5 3, Btg $9.00, $12.00 5th to 800m, 6th turn. Held up on straightening.
--- FRESHENED ---
7TH, 03Apr19 1.9L Randwick-Kensington Bm70 1150m 61 (B Shinn 12) 12, Lim 54, 1:08.05 (Last 600m 34.93), Soft(5), Colombina 55 1, Crafty Tycoon 60.5 2, What Could Be 59.5 3, Btg $8.00, $9.00 4th to turn. Wide throughout.
Worked home okay under 61kg to finish close to placegetters last outing. Can figure.

4. NICCO LAD (4) 59.5

br g 3 Nicconi [All: 14.3% Dry: 14.2% Wet: 14.4%] – Briars Lass (Canny Lad [All: 11.6% Dry: 12.3% Wet: 11.0%]) (P & P Snowden) Owners: J K Price, Mrs L Ryan-Thomas, B Price, Miss H Price, R J James, B J James, D James, Mrs C A James, T R Malpass & The Ultimate (Mgr: A Antoniou)

P'Money	STRS	1st	2nd	3rd
$90,615	8	2	1	4

Sts	Firm	Good	Soft	Heavy	Syn
8	–	3	3	2	–
Wins	–	–	2	–	–
2nds	–	1	–	–	–
3rds	–	2	1	1	–

TRACK: 2:0-0-2 **DIST:** 1:0-0-1
Won over: 1250 (1) 1300 (1)
1st UP: 3:0-1-2 **2nd UP:** 2:1-0-1
3rd UP: 1:0-0-0 **4th UP:** 1:1-0-0

WIN: 25% **PLACE:** 87.5% **RTG:** 70

LAST 15 STARTS: 33s21613s3
3RD, 17Apr18 2.5L, 0.8L Hawkesbury 2yo Mdn 1100m 58 (B Shinn 7) 10, Lim 55, 1:03.24 (Last 600m 33.75), Good(3), Invictus Salute 55 1, Royal Celebration 57.5 2, C'est Ceci 55.5 4, Btg $3.00, $2.80, $2.90 3rd to 800m, 2nd turn.
--- SPELL ---
2ND, 29Aug18 3L, hd Canterbury 3yo , C&G's Mdn 1100m 58 (K Mc Evoy 7) 8, Lim 55.5, 1:04.89 (Last 600m 34.73), Good(3), Wagner 59 1, Vendome 57.5 3, Antonio 57.5 4 dead heat, Btg $8.50, $9.00 7th to turn.
WON, 12Sep18 1/2 hd, 1.5L Canterbury 3yo , C&G's Mdn 1250m 58.5 (K Mc Evoy 5) 8, Lim 53, 1:15.35 (Last 600m 36.54), Soft(5), England 58 2, Altair 58 3, Orcein 59 4, Btg $7.50, $10.00 2nd to turn. Eased near 1000m.
--- FRESHENED ---
LAST, 06Oct18 5.8L Randwick 3yo Bm74 1400m 56 (C Brown 6) 6, Lim 53, 1:23.84 (Last 600m 36.01, Last 200m 12.78), Heavy(9), Yulong January 56.5 1, Royal Celebration 58 2, Silent Explorer 56.5 3, Btg $6.50, $7.50 3rd settling, led turn. Overraced early stages. Vetted - no abnormalities.
WON, 16Oct18 2.8L, 0.5L Newcastle C,H&G's Cls 1 1300m 59 (C Brown 7) 8, Lim 54, 1:17.39 (Last 600m 34.78), Soft(5), Cartel 57 2, Quick Finance 57 3, Boca Grande 55 4, Btg $2.00, $1.70 (fav). 7th to 800m, 5th turn. Hung in near 200m. Inquiry into performance.
3RD, 27Oct18 1.3L, 2.5L Randwick 3yo Bm76 1400m 58 (T Berry 3) 7, Lim 54, 1:23.19 (Last 600m 34.93, Last 200m 12.04), Soft(6), Royal Celebration 58 1, Evalina 54 2, I Like It Easy 57 4, Btg $4.60, $5.00, $4.60 5th to turn. Checked early stages. Overraced middle stages.
--- SPELL ---
3RD (D.H.), 27Mar19 0.5L, hd Warwick Farm , C,H&G's Bm70 1200m 60.5 (S Clipperton 3) 7, Lim 53, 1:11.85 (Last 600m 35.13), Heavy(8), Echo Jet 59.5 1, Signore Fox 61 2, Up Trumpz 56 3 dead heat, Btg $4.00, $4.20 5th to 800m, 6th turn. Eased early stages. Inquiry into performance. Checked near 100m.
Consistent gelding. Finished well to place here first-up. Strips fitter. Drawn well. Include among the better chances.

5. VONTAINE (10) 59

b m 4 Starcraft (NZ) [All: 9.6% Dry: 11.0% Wet: 8.1%] – Severo (Danzero [All: 11.3% Dry: 11.5% Wet: 11.0%]) (R A Freedman) Owners: P J Thomson, Dr A M De Mestre

P'Money	STRS	1st	2nd	3rd
$52,060	4	2	1	–

Sts	Firm	Good	Soft	Heavy	Syn
4	–	3	–	1	–
Wins	–	2	–	–	–
2nds	–	1	–	–	–
3rds	–	–	–	–	–

TRACK: 0:0-0-0 **DIST:** 1:1-0-0
Won over: 1200 (1) 1600 (1)
1st UP: 1:1-0-0 **2nd UP:** 1:1-0-0
3rd UP: 1:0-1-0 **4th UP:** 1:0-0-0

WIN: 50% **PLACE:** 75% **RTG:** 72

LAST 15 STARTS: 1120s
WON, 26Apr18 0.5L, 1/2 hd Kembla Grange Mdn 1200m 53.5 (R Hunt 2) 7, Set weights, 1:09.98 (Last 600m 33.95), Good(3), C'est Davinchi 58.5 2, Tactical Formation 56 3, Stage Pass 56.5 4, Btg $7.50, $8.50 2nd to 800m, 3rd turn. Blundered early stages.
WON, 12May18 7L, 2.3L Kembla Grange Cls 2 1600m 52.5 (R Hunt 8) 9, Lim 54, 1:37.21 (Last 600m 35.11), Good(4), First Courrier 54 2, Subban 56 3, Lifeline Princess 56 4, Btg $2.50, $2.35 (fav). led throughout.
2ND, 26May18 1/2 nck, lng hd Randwick 3yo , Fillies Bm76 1400m 58 (B Avdulla 9) 9, Lim 53, 1:22.80 (Last 600m 34.67, Last 200m 12.06), Good(4), Touch Of Mink 55 1, Oria 56 3, Sweet Deal 57.5 4, Btg $2.50, $2.25 (fav). 2nd throughout.
LAST, 09Jun18 9.5L Doomben (G 2) Queensland Guineas 1600m 55 (B Avdulla 12) 12, Set weights, 1:38 (Last 600m 36.94), Heavy(8), Sambro 57 1, Seaway 57 2, Magnufighter 57 3, Btg $6.50, $7.00 6th settling, led turn.
--- SPELL ---
Fitter for lg nk win Problem Solver, Flow 1030m R'hill barrier trial Soft(5) April 8. First-up. Won in Mdn company at Kembla Grange first-up last campaign. Will find this a bit easier. Should be competitive.

6. ANNA'S JOY (3) 58.5

ch m 5 Wanted [All: 11.1% Dry: 11.8% Wet: 10.5%] – Rosarino (Perugino (US) [All: 9.7% Dry: 9.8% Wet: 9.7%]) (P Niceforo) Owners: Mrs M Cram, Ms M E Anderson, Ms J G Sheldrake, Miss L Niceforo, Mrs D M Niceforo, Mrs E L Cram, M D Fitzpatrick & H A A Cram

P'Money	STRS	1st	2nd	3rd
$113,405	17	3	7	2

Sts	Firm	Good	Soft	Heavy	Syn
17	–	15	1	1	–
Wins	–	3	–	–	–
2nds	–	7	–	–	–
3rds	–	1	1	–	–

TRACK: 2:0-1-0 **DIST:** 2:0-0-0
Won over: 1000 (2) 1100 (1)
1st UP: 4:1-3-0 **2nd UP:** 3:0-1-0
3rd UP: 3:1-1-0 **4th UP:** 2:1-0-0

WIN: 17.6% **PLACE:** 70.6% **RTG:** 71

LAST 15 STARTS: 52037s2461232s2
4TH, 14Nov18 2.3L Hawkesbury Bm70 1000m 56.5 (T Berry 8) 8, Lim 54, 56.38s (Last 600m 32.92), Good(3), Skyray 58.5 1, Ribands 54 2, Shantou 58 3, Btg $9.00, $10.00, $8.00 2nd to turn.
6TH, 28Nov18 3L Warwick Farm 4yo and UP , Mares Bm70 1200m 55.5 (R Dolan 8) 9, Lim 54, 1:13.11 (Last 600m 36.30), Heavy(8), Bella Success 59 1, Divine Breeze 59.5 2, Spanish Dream 59.5 3, Btg $21.00, $17.00 3rd to turn.
WON, 06Dec18 nse, 1L Gosford Cls 2 1100m 56.5 (B Spriggs 2) 11, Lim 54, 1:03.97 (Last 600m 34.79), Good(4), Sophiella 56 2, All Too Free 58.5 3, Screen Shot 55.5 4, Btg $21.00 2nd to 800m, led turn.
2ND, 19Dec18 1L, 0.8L Wyong Bm64 1000m 59 (B Griffiths 5) 10, Lim 54, 57.69s (Last 600m 33.18), Good(4), Epic Dan 57.5 1, Il Bandito 57 3, Four More Millers 57.5 4, Btg $4.20, $5.00, $4.80 4th to 800m, 7th turn. Began awkwardly.
3RD, 28Dec18 sht hd, 0.8L Gosford Cls 3 1100m 55 (B Griffiths 7) 9, Lim 54, 1:03.78 (Last 600m 34.16), Good(3), It's So Obvious 56 1, Bombarding 58.5 2, Spencer 55.5 4, Btg $4.20, $4.60 2nd to 800m, 3rd turn.
2ND, 04Jan19 2.3L, 1/2 nck Canterbury-N Bm72 1100m 58 (B Spriggs 4) 7, Lim 55, 1:04.31 (Last 600m 34.22), Good(4), All Too Royal 60.5 1, Raiden 61 3, Wander 58 4, Btg $10.00, $13.00, $10.00 2nd throughout. Began awkwardly.
--- SPELL ---
2ND, 07Apr19 hd, 0.5L Wellington Open 1100m 54 (Ms R Freeman-Key 1) 14, Lim 54, 1:03.41 , Good(3), El Mo 55 including 1 over 1, I Am Magnificent 54 3, Another Sin 54 4, Btg $7.00, $5.00 2nd throughout.
On pace and fought on bravely to place at Wellington first-up. Fitter. Rough chance for minors.

7. BRAVISSIMO (1) 58.5

b/br g 5 Congrats (US

From page 36

WON, 22Nov18 1/2 nck, nse Randwick-Kensington Bm70 1100m 55 (Ms R King 5) 7, Lim 55, 1:03.73 (Last 600m 34.99), Good(4), All Too Royal 60 2, November Man 56 including 0.5 over 3, Ellie's Encore 60.5 4, Btg $15.00, $21.00 6th to 800m, 5th turn.
--- FRESHENED ---
8TH, 26Dec18 3.4L Randwick , F&M's Bm70 1100m 57 (J Van Overmeire 9) 9, Lim 55, 1:03.94 (Last 600m 35.30), Soft(5), Miss Celebration 59.5 1, Sophiella 58.5 2, Mileage 59.5 3, Btg $11.00, $13.00 7th to 800m, 6th turn. Vetted - no abnormalities.
--- FRESHENED ---
3RD, 18Jan19 0.8L, nck Canterbury-N Bm72 1100m 56 (T Berry 5) 6, Lim 54, 1:04.35 (Last 600m 34.83), Good(4), Bombarding 60.5 1, Ballistica 54 2, Wander 58 4, Btg $13.00, $21.00 5th to 800m, Last turn. Overraced middle stages. Eased several times.
6TH, 08Feb19 5.1L Canterbury-N 4yo and UP Bm72 1100m 56 (J Mc Donald 4) 8, Lim 55, 1:05.25 (Last 600m 35.71), Heavy(8), Kentucky Flyer 53 1, Invincible Gangsta 60 2, Happy Mo 56.5 3, Btg $10.00, $9.00 6th settling, 7th turn.
3RD, 22Feb19 hd, 1.3L Canterbury-N 4yo and UP , Mares Bm70 1100m 58.5 (J Mc Donald 7) 8, Lim 54, 1:05.57 (Last 600m 35.22), Soft(7), Our Revenue 54 1, Soul Star 57 2, Koonunga 59.5 4, Btg $13.00, $21.00 Last to turn. Overraced early, middle stages. Held up near 200m.
--- FRESHENED ---
5TH, 03Apr19 1.7L Randwick-Kensington Bm70 1150m 56.5 (B Prebble 6) 12, Lim 54, 1:08.05 (Last 600m 34.93), Soft(5), Colombina 55 1, Crafty Tycoon 60.5 2, What Could Be 59.5 3, Btg $26.00, $31.00 6th to 800m, 5th turn. Checked near 200m.
SCRATCHED

RACE 6

DD1 Q2 B64

3yo+ F&M Benchmark 70

3.45 (1300m)

1. MAHALO (1) 61

bl/br m 6 Darci Brahma (NZ) [All: 13.0% Dry: 12.7% Wet: 13.2%] – Lucky Be Lucky (US) (Storm Cat (US) [All: 20.9% Dry: 25.1% Wet: 16.7%]) (Luke Pepper) Owners: Gold Class Racing Pty Ltd & Miss S Leishman

P'Money	STRS	1st	2nd	3rd
$46,786	17	3	2	1

Sts	Firm	Good	Soft	Heavy	Syn
17	–	5	12	–	–
Wins	–	1	2	–	–
2nds	–	–	2	–	–
3rds	–	–	1	–	–

TRACK: 0:0-0-0 **DIST:** 1:0-1-0
Won over: 1200 (3)
1st UP: 4:2-0-1 **2nd UP:** 4:1-1-0
3rd UP: 4:0-1-0 **4th UP:** 3:0-0-0

WIN: 17.6% **PLACE:** 35.3% **RTG:** 70

LAST 15 STARTS: 1624s319070s420
LAST, 26Dec17 7.7L Ellerslie (LR) Hallmark Stud Hcp 1200m 53 (M T Coleman 8) 9, Lim 53, 1:10.89 , Dead(4), Savile Row 58 1, Passing Shot 58 2, Chambord 60 3, Btg $17.00 Last settling, 8th turn. Began awkwardly. Lost Ground. Shifted in near 400m.
--- FRESHENED ---
10TH, 27Jan18 4.5L Ellerslie (G 3) Concorde Hcp 1200m 53 (M T Coleman 2) 13, Lim 53, 1:09.42 , Good(3), Julius 53 1, Romancer 53 2, Elusive Treasure 53 3, Btg $71.00 9th settling, 12th turn. Began awkwardly. Struck interference near 1000m.
--- LET-UP ---
7TH, 07Apr18 2.4L Te Aroha Bm85 1200m 54 (M T Coleman 5) 8, Lim 54, 1:10.23 (Last 600m 34.51), Dead(4), Rich Billie Marsh 52 1, Lewis Caroll 59 2, Killarney 57.5 3, Btg $13.00 7th throughout. Slowly away.
--- FRESHENED ---
11TH, 05May18 7.8L Te Rapa Bm85 1200m 54 (M T Coleman 12) 14, Lim 54, 1:10.12 (Last 600m 34.66), Dead(4), Mihaul 56 1, Akoya 55.5 2, Mr Knowitall 56 3, Btg $51.00 12th to turn. Began awkwardly. Tightened for room.
--- SPELL ---
4TH, 17Nov18 4.6L Tauranga Bm82 1200m 54 (T D Thornton 2) 8, Lim 54, 1:09.72 (Last 600m 34.72), Good(3), Chicane 51 1, Bevan Street 56 including 0.5 over 2, Beaumarchais 58.5 3, Btg $10.00 4th settling, 2nd turn. Hampered at start. Lost Ground.
--- FRESHENED ---
2ND, 29Dec18 1.5L, nse Matamata Bm82 1200m 54 (T D Thornton 1) 9, Lim 54, 1:10 (Last 600m 35.35), Dead(5), Spring Heat 51.5 1, Marzemino 54 3, Bevan Street 56.5 4, Btg $26.00 5th settling, 4th turn.
--- FRESHENED ---
13TH, 26Jan19 8.4L Ellerslie (G 3) Concorde Hcp 1200m 53 (K J Cowan 10) 14, Lim 53, 1:10.07 (Last 600m 33.97), Dead(4), Ardrossan 53 1, Ever Loyal 53.5 2, Volks Lightning 56 3, Btg $81.00 10th settling, 13th turn. Began awkwardly. Hampered early stages.
--- LET-UP ---
Returning from let-up. First run in Australia. Formerly with G Richardson & G Parker. Ordinary this level at Ellerslie at latest. Unlikely to trouble these.

2. PERFECT PITCH (9) 59.5

b/br f 3 Pierro [All: 15.6% Dry: 14.5% Wet: 16.6%] – Absolutely Flying (Commands [All: 12.9% Dry: 12.5% Wet: 13.4%]) (G Portelli) Owners: Laurel Oak (L Mihalyka), Rhiannon Bloodstock (C Reynolds), Boeara Holdings(Ms D Dunphy), Southern Cross (J Miller), S & K Dean (S Dean), Laurel Oak Peta (L Mihalyka), Falcon Breeding (R Mews), Dr C Beaton, J O'Brien, Mrs S Tilbury, D Tilbury, T McFarland, Mrs P Caldon, P Stanton & Mrs E Cullen

P'Money	STRS	1st	2nd	3rd
$119,260	12	1	2	2

Sts	Firm	Good	Soft	Heavy	Syn
12	–	10	1	1	–
Wins	–	1	–	–	–
2nds	–	1	–	1	–
3rds	–	2	–	–	–

TRACK: 1:0-1-0 **DIST:** 2:0-0-0
Won over: 1100 (1)
1st UP: 3:0-0-2 **2nd UP:** 3:1-1-0
3rd UP: 2:0-0-0 **4th UP:** 2:0-1-0

WIN: 8.3% **PLACE:** 41.7% **RTG:** 68

LAST 15 STARTS: 318677s0042s32

7TH, 31Mar18 2.5L Rosehill (G 3) The Schweppervescence 1400m 55 (B Avdulla 2) 15, Lim 54, 1:24.55 (Last 600m 35.69, Last 200m 12.04), Good(4), Irukandji 56.5 1, Aristocratic Miss 54.5 2, Spin 58 3, Btg $17.00, $21.00, $17.00 6th settling, 10th turn. Blundered early stages.
--- SPELL ---
10TH, 01Sep18 4.4L Randwick 3yo Bm74 1300m 55.5 (Ms R King 9) 11, Lim 53, 1:16.20 ((class record) Last 600m 34.59, Last 200m 11.80), Good(4), Reginae 54 1, Condemned 57.5 2, Ranier 56.5 3, Btg $26.00, $41.00 8th to turn. Held up near 200m.
11TH, 14Sep18 4.8L Newcastle (G 3) Hungerford Wines Spring Stakes 1600m 54.5 (Ms R King 1) 15, Set weights, 1:37.21 (Last 600m 34.28), Good(4), Aramayo 56.5 1, Cloak 56.5 2, Greysful Glamour 54.5 3, Btg $11.00, $10.00, $26.00 5th to 1200m, 6th 800m, 7th turn. Blundered at start.
--- LET-UP ---
4TH, 06Nov18 2.1L Randwick , F&M's Bm70 1300m 56.5 (S R Weatherley 6) 11, Lim 53, 1:15.75 (Last 600m 34.01), Good(3), Vinnie Power 60 1, Sweet Ava 60 2, Nai'a 59 3, Btg $7.00, $5.50 (eq fav). 7th to turn.
2ND, 22Nov18 2L, 1.3L Randwick-Kensington , F&M's Bm70 1550m 56.5 (S R Weatherley 5) 8, Lim 56.5, 1:33.03 (Last 600m 34.73), Good(4), Nai'a 59.5 1, Toryjoy 60 3, Nautibernie 56.5 4, Btg $8.50, $9.00, $8.00 3rd to 1200m, 4th 800m, 3rd turn.
--- SPELL ---
3RD, 06Mar19 1.3L, sht nck Randwick-Kensington , F&M's Bm70 1250m 58 (S R Weatherley 4) 9, Lim 56, 1:12.90 (Last 600m 34.63), Good(4), Kylease 56.5 1, All Sassitude 57 2, I'm So Sweet 59 4, Btg $12.00, $13.00 8th to turn. Checked near 400m.
2ND, 27Mar19 3L, sht nck Warwick Farm 3yo Bm70 1400m 56.5 (S R Weatherley 7) 8, Lim 53, 1:24.03 (Last 600m 34.97), Heavy(8), Green Aeon 58.5 1, Agassi 56 3, King's Peak 58.5 4, Btg $7.50 6th settling, 7th 800m, 6th turn.
Ready to win. Let down strongly from back of the pack to place here last start. Fitter third-up. Looks one of the main chances.

3. REGINE (12) 59.5

b m 5 Mastercraftsman (IR) [All: 11.6% Dry: 12.3% Wet: 10.9%] – La Grande Zoa (IR) (Fantastic Light (US) [All: 10.1% Dry: 10.9% Wet: 9.3%]) (J A O'Shea) Owners: P Baker, Mrs K R Baker, Ms K M Baker, Mrs J S Willis, J N Allen, Ms K McDougall, D Steffel, Miss J M Petrie, Mrs C L Rowe, C Hodgkinson, J P Purtell, Champion Thoroughbreds (Mgr: J P Abrahams), Dalanna Bloodstock (Mgr: J E Abrahams) & J E Abrahams Pty Ltd (Mgr:j E Abrahams)

P'Money	STRS	1st	2nd	3rd
$88,010	15	4	1	2

Sts	Firm	Good	Soft	Heavy	Syn
15	–	7	4	4	–
Wins	–	3	–	1	–
2nds	–	–	–	1	–
3rds	–	–	1	1	–

TRACK: 1:0-0-0 **DIST:** 2:0-0-0
Won over: 1600 (4)
1st UP: 3:0-0-1 **2nd UP:** 3:2-0-0
3rd UP: 3:0-0-1 **4th UP:** 2:1-1-0

WIN: 26.7% **PLACE:** 46.7% **RTG:** 67

LAST 15 STARTS: s41414s8532541s
8TH, 09May18 1.9L Warwick Farm Bm78 1300m 53 (Ms R King 9) 16, Lim 53, 1:16.55 (Last 600m 35.11), Good(3), Schubert 57 1, Beacon 58 2, Fierce Impact 57 3, Btg $11.00, $31.00 8th settling, 7th turn.
5TH, 23May18 3.5L Canterbury , F&M's Bm73 1550m 57.5 (J Mc Donald 3) 8, Lim 53, 1:32.62 (Last 600m 36.45), Good(3), Diapason 58.5 1, Jaunty 59 2, Valree 58 3, Btg $3.20, $4.00, $3.80 (fav). 3rd to 1200m, 4th 800m, 5th turn. Laid out near 200m. Vetted - no abnormalities.
3RD, 06Jun18 1/2 nck, 0.8L Canterbury 4yo and UP Bm76 1550m 53.5 (Ms R King 10) 10, Lim 53, 1:36.56 (Last 600m 37.83), Heavy(8), Braces 58 1, Smart As 53 2, Walk The Streets 55.5 4, Btg $5.50, $7.50 Last to 800m, 9th turn. Overraced early stages.
2ND, 20Jun18 6L, 2.8L Canterbury 4yo and UP Bm76 1900m 53.5 (K Mc Evoy 4) 7, Lim 53, 2:01.90 (Last 600m 39.04), Heavy(9), Mutarakem 59.5 1, Lifeline Princess 53 3, Allcash 55.5 4, Btg $3.50, $3.80, $3.50 6th to 800m, 4th turn.
5TH, 30Jun18 3.2L Rosehill , F&M's Bm75 1800m 56 (B Shinn 4) 12, Lim 53, 1:55.01 (Last 600m 36.57, Last 200m 12.36), Soft(7), Tornado Gal 53 1, Sweet Victory 59 2, So Splendid 59.5 3, Btg $8.00, $4.60, $5.00 6th to 1200m, 7th to turn.
4TH, 19Jul18 2L Gosford Bm65 1900m 58.5 (B Avdulla 6) 6, Lim 54, 2:01.65 (Last 600m 37.29), Good(4), Huangshan 59 1, Corinth 57 2, Don Pellegrino 61 3, Btg $2.10, $2.00 (fav). 5th to turn. Laid in in straight.
WON, 03Aug18 1.5L, 1.5L Goulburn Bm68 1600m 58 (S Guymer 8) 9, Lim 54, 1:36.67 (Last 600m 35.47), Good(4), Shadow Vision 55 2, Antonio's Pride 55.5 3, Old Man's Angel 54.5 4, Btg $2.50, $3.80 led throughout. Inquiry into performance.
--- SPELL ---
SCRATCHED

4. LUCKY HELMET (2) 59

b f 3 Helmet [All: 10.7% Dry: 13.0% Wet: 8.4%] – Lucky Mascot (NZ) (Zabeel (NZ) [All: 13.4% Dry: 13.4% Wet: 13.3%]) (J A O'Shea) Owners: Finemore Thoroughbreds (Mgr: J S Leaver) & Planette Thoroughbred Trading Pty Ltd (Mgr: R S Finemore)

P'Money	STRS	1st	2nd	3rd
$53,850	7	2	1	1

Sts	Firm	Good	Soft	Heavy	Syn
7	–	3	3	1	–
Wins	–	1	1	–	–
2nds	–	1	–	–	–
3rds	–	–	–	1	–

TRACK: 1:0-0-1 **DIST:** 0:0-0-0
Won over: 1400 (1) 1600 (1)
1st UP: 3:0-1-1 **2nd UP:** 1:1-0-0
3rd UP: 1:1-0-0 **4th UP:** 1:0-0-0

WIN: 28.6% **PLACE:** 57.1% **RTG:** 67

LAST 15 STARTS: 5s21140s3
5TH, 31Mar18 5.2L Newcastle 2yo Mdn 1200m 55 (J Penza 12) 12, Set weights, 1:11.05 (Last 600m 34.86), Good(4), Sangita 55 1, El Dorado Dreaming 55 2, Quick Nick 57 3, Btg $26.00, $41.00, $31.00 Last to 800m, 10th turn.
--- SPELL ---

2ND, 31Aug18 1.5L, hd Wyong F&M's Mdn 1200m 55.5 (J Mc Donald 1) 8, Set weights, 1:11.33 (Last 600m 34.99), Good(4), Prophet's Thumb 55.5 1, Veranes 55.5 3, Palais De Louvre 58 4, Btg $11.00, $8.00 5th to 800m, 4th turn. Held up near turn.
WON, 15Sep18 1.3L, nck Newcastle F&M's Mdn 1400m 58 (J Penza 2) 9, Lim 56, 1:26.24 (Last 600m 37.21), Good(4), Candy Girl 56 2, Cappamore 59 3, Lavish 56 4, Btg $3.00, $3.50 2nd to turn. Checked near 1200m.
--- FRESHENED ---
WON, 11Oct18 lng hd, 1L Wyong Cls 2 1600m 54 (B Avdulla 4) 9, Lim 54, 1:39.85 (Last 600m 34.89), Soft(7), Noble Truth 58 2, Godunov 59.5 3, High Rush 54 4, Btg $6.50, $7.00, $4.60 5th to 1200m, 6th 800m, 7th turn. Held up near turn.
4TH, 20Oct18 6.5L Randwick 3yo Bm74 1600m 55.5 (J Collett 3) 5, Lim 54, 1:37.99 (Last 600m 36.26, Last 200m 13.08), Soft(7), Quackerjack 58 1, Orcein 56.5 2, Ulusaba 55 3, Btg $7.00, $5.50 3rd to 800m, 4th turn. Failed to handle going.
10TH, 08Nov18 4.7L Flemington 3 and 4yo , F&M's Bm70 1700m 56.5 (T Berry 14) 15, Lim 54, 1:44.78 (Last 600m 34.84), Soft(5), Nessuna Fiducia 54 1, Guipure 59 2, Play That Song 58.5 3, Btg $41.00 13th settling, 14th turn.
--- SPELL ---
3RD, 27Mar19 1.5L, sht nck Warwick Farm , F&M's Bm70 1200m 58.5 (B Avdulla 2) 11, Lim 56, 1:11.74 (Last 600m 35.42), Heavy(8), Fasika 58 1, Segalas 56 2, Gentle Persuasion 55.5 4, Btg $61.00 Last to 800m, 9th turn. Slowly away.
Honest competitor. Closed from well back to fill the minors at long odds here first-up. Will only be fitter. Good draw. Keep in mind.

5. VALREE (13) 59

br m 5 Ad Valorem (US) [All: 10.8% Dry: 12.2% Wet: 9.3%] – Fame For Three (Quest For Fame (GB) [All: 10.3% Dry: 9.2% Wet: 11.5%]) (R P Northam) Owners: Mrs W M Gill, Mrs V J Powell, R H Powell & J R C Gill

P'Money	STRS	1st	2nd	3rd
$112,250	16	4	4	2

Sts	Firm	Good	Soft	Heavy	Syn
16	–	13	1	2	–
Wins	–	3	–	1	–
2nds	–	3	–	1	–
3rds	–	2	–	–	–

TRACK: 1:0-0-0 **DIST:** 3:1-0-1
Won over: 1300 (1) 1400 (1) 1450 (1) 1500 (1)
1st UP: 4:1-2-0 **2nd UP:** 3:1-0-0
3rd UP: 3:0-1-1 **4th UP:** 3:1-1-0

WIN: 25% **PLACE:** 62.5% **RTG:** 66

LAST 15 STARTS: 22s114130s20341
3RD, 23May18 3L, hd Canterbury , F&M's Bm73 1550m 58 (R Thompson 1) 8, Lim 53, 1:32.62 (Last 600m 36.45), Good(3), Diapason 58.5 1, Jaunty 59 2, Walk The Streets 59 4, Btg $4.80, $5.50 5th to 1200m, 6th to turn.
--- FRESHENED ---
LAST, 16Jun18 5.2L Rosehill Cls 3 1500m 55.5 (R Thompson 4) 11, Lim 53, 1:32.31 (Last 600m 36.65, Last 200m 13.14), Soft(5), My Blue Jeans 55 1, Gronky 53 2, Dia De Reyes 59 3, Btg $4.60, $4.80, $4.60 (fav). 4th settling, 5th 800m, 3rd turn. Inquiry into performance. Overraced early, middle stages. Vetted - no abnormalities.
--- SPELL ---
2ND, 25Jan19 0.8L, 1L Port Macquarie F&M's Bm74 1200m 57 (R Thompson 10) 11, Lim 54, 1:12.05 (Last 600m 35.42), Good(3), Lucciola Belle 54 1, Dual Escape 58.5 3, Valbeata 60 4, Btg $5.50, $7.00 10th to 800m, 9th turn.
11TH, 13Feb19 5.7L Warwick Farm Bm80 1300m 54 including 1 over (R Thompson 7) 12, Lim 53, 1:16.79 (Last 600m 34.30), Good(4), Safe Landing 54 including 1 over 1, Professor Marx 59 2, Common Purpose 59.5 3, Btg $5.50, $8.00 Last to 800m, 11th turn. Inquiry into performance. Lame 2/5.
3RD, 22Feb19 sht nck, 0.5L Scone Cls 4 1300m 57 (R Thompson 7) 12, Lim 54, 1:17.55 (Last 600m 34.72), Good(4), Blinkin Fast 53.5 1, Anchois 59.5 2, Red Liberty 56.5 4, Btg $7.00, $7.50, $6.50 10th to 800m, 9th turn. Overraced early stages.
4TH, 10Mar19 2.8L Tamworth Cls 5 1400m 54 (R Thompson 2) 14, Set weights, 1:21.80 (Last 600m 36.58), Good(4), Unbiased 56 1, Tim's Principal 56 2, Hit The Target 56 3, Btg $7.50, $8.00, $7.50 12th settling, 8th turn. Slowly away. Hampered near 800m.
WON, 24Mar19 sht hd, lng nck Muswellbrook F&M's Bm74 1450m 58 (R Thompson 8) 11, Lim 54, 1:29.30 (Last 600m 37.02), Heavy(8), Je Suis Tycoon 56.5 2, Ondo Pasa 57.5 3, Majestic Pedrille 57 4, Btg $4.60, $5.50, $5.00 8th to 800m, 7th turn. Struck interference at start.
--- FRESHENED ---
Freshened. Good, determined win from off the pace in the wet last outing. Each-way chance.

6. ART OF DANCE (10) 58

b/br m 6 Excellent Art (GB) [All: 11.7% Dry: 10.7% Wet: 12.8%] – Dixie Dancer (Anabaa (US) [All: 14.0% Dry: 14.9% Wet: 13.2%]) (D A Williams) Owners: Bangaloe Stud (Mgr: Miss J C Ritchie)

P'Money	STRS	1st	2nd	3rd
$44,120	8	3	–	1

Sts	Firm	Good	Soft	Heavy	Syn
8	1	4	3	–	–
Wins	1	2	–	–	–
2nds	–	–	–	–	–
3rds	–	1	–	–	–

TRACK: 1:0-0-0 **DIST:** 2:0-0-0
Won over: 1200 (3)
1st UP: 3:1-0-0 **2nd UP:** 2:1-0-0
3rd UP: 1:1-0-0 **4th UP:** 1:0-0-0

WIN: 37.5% **PLACE:** 50% **RTG:** 64

LAST 15 STARTS: 6s41183s18
4TH, 31Dec17 1.9L Nowra F&M's Mdn 1200m 58 (S Guymer 4) 12, Set weights, 1:10.17 (Last 600m 35.61), Soft(6), Fantasy Belle 58 1, Stratum Charge 56.5 2, Strip Tease 58 3, Btg $6.50, $8.00, $6.50 2nd to 800m, 3rd turn.
--- FRESHENED ---
WON, 29Jan18 lng nck, 1.8L Goulburn 4yo and UP Mdn 1200m 57 (J Penza 1) 10, Lim 55.5, 1:09.78 (Last 600m 35.12), Firm(2), Cloudless Sky 58.5 2, Hollywood Rose 57 3, Hashtag Hero 59 4, Btg $2.35, $2.50, $2.35 (fav). 3rd to 800m, 2nd turn.
WON, 17Feb18 1.8L, 0.8L Newcastle Bm68 1200m 54 (A Layt 8) 9, Lim 54, 1:11.25 (Last 600m 32.93), Good(3), Hesco Gold 56 2, Persia 55.5 3, Clevanicc 58 4, Btg $11.00, $17.00, $15.00 led throughout.
8TH, 07Mar18 3.9L Warwick Farm , F&M's Bm78 1300m 54 (J Collett 2) 13, Lim 53, 1:16.83 (Last 600m 34.45), Soft(5), Missile Coda 58.5 1, Irithea 57.5 2, Sexy Eyes 55 3, Btg $17.00, $21.00 3rd settling, 5th turn. Hampered near 100m.
--- FRESHENED ---
3RD, 12Apr18 nse, 1.8L Wyong Cls 2 1200m 56 (L Magorrian 3) 10, Lim 54, 1:09.83 (Last 600m 34.88), Good(4), Cuba 55 1, Lieutenant Dan 56.5 2, Tycoon Street 52.5 4, Btg $6.50, $5.50, $6.00 2nd to 800m, 3rd turn.
--- SPELL ---
WON, 25Mar19 sht nck, 1.5L Goulburn Bm66 1200m 58 (J Ford 7) 8, Lim 55, 1:11.17 (Last 600m 35.03), Good(4), Chewbacca 61.5 2, Miss Louisiana 57 3, Quantum Time 59 4, Btg $4.00, $4.20 led throughout. Laid out near 200m.
8TH, 05Apr19 4.3L Canberra Bm70 1300m 58.5 (M Bell 5) 12, Lim 54, 1:17.68 (Last 600m 36.63), Soft(6), Friskee One 54 1, Denmiss 54 2, Lost Command 56.5 3, Btg $4.00, $6.00 4th to 800m, 5th turn. Inquiry into performance. Too wet. Vetted - no abnormalities.
Went to line only fairly in weaker class at Canberra last time out. Good win two starts back at Goulburn. Keep safe.

7. HIGH SHINE (6) 58

br m 4 Redwood (GB) [All: 13.9% Dry: 14.9% Wet: 13.0%] – Pure Light (NZ) (Encosta De Lago [All: 11.9% Dry: 12.2% Wet: 11.7%]) (J G Sargent) Owners: New Zealand Thoroughbred Holdings Limited

P'Money	STRS	1st	2nd	3rd
$6142	3	1	–	–

Sts	Firm	Good	Soft	Heavy	Syn
3	–	2	1	–	–
Wins	–	1	–	–	–
2nds	–	–	–	–	–
3rds	–	–	–	–	–

TRACK: 0:0-0-0 **DIST:** 1:0-0-0
Won over: 1600 (1)
1st UP: 1:0-0-0 **2nd UP:** 1:0-0-0
3rd UP: 1:1-0-0 **4th UP:** 0:0-0-0

WIN: 33.3% **PLACE:** 33.3% **RTG:** 64

LAST 15 STARTS: 641s
6TH, 12Aug18 5.2L Ruakaka , F&M's Mdn 1400m 57.5 (V A Colgan 11) 12, Spec weights & allow, 1:25.98 (Last 600m 35.81), Dead(4), Verry Elleegant 55 1, Mi Sky 57.5 2, Power Of Strength 55 3, Btg $15.00 led settling, 2nd turn. Shifted in near 1000m. Rider charged with careless riding.
--- FRESHENED ---
4TH, 21Sep18 2.3L Taupo , F&M's Mdn 1300m 57.5 (V A Colgan 3) 11, Spec weights & allow, 1:19.31 , Good(3), Elate 54 1, Bayamo 57.5 2, Out Of The Park 57.5 3, Btg $13.00 4th settling, 5th 800m, 6th turn.
--- FRESHENED ---
WON, 19Oct18 7.8L, 1.8L Tauranga , F&M's Mdn 1600m 57.5 (S T Collett 5) 13, Spec weights & allow, 1:39.46 (Last 600m 35.94), Good(3), Imelda Mary 55 2, Goldilicious 57.5 3, More Jools 55.5 including 0.5 over 4, Btg $5.00 5th settling, 6th 800m, 8th turn.
--- SPELL ---
Strips fitter for 7-1/4 len 6th Gibraltar Girl 742m R'wick barrier trial Soft(5) Mar 29. Resuming. Imported galloper making Australian debut. Previously trained by C W Cole. Can figure.

8. RED CHANDELIER (11) 58

b m 6 Red Element [All: 10.2% Dry: 9.1% Wet: 11.3%] – Graces Spirit (Flying Spur [All: 11.2% Dry: 11.9% Wet: 10.5%]) (A J Cummings) Owners: A Cummings Thoroughbreds (A&B Cummings), M F Frazer, J C Frazer, T J Frazer & Mrs D T Frazer

P'Money	STRS	1st	2nd	3rd
$116,820	38	4	6	7

Sts	Firm	Good	Soft	Heavy	Syn
38	–	21	13	3	1
Wins	–	3	1	–	–
2nds	–	3	2	1	–
3rds	–	2	4	–	1

TRACK: 3:1-0-0 **DIST:** 2:0-1-0
Won over: 1200 (2) 1400 (1) 1666 (1)
1st UP: 6:1-2-1 **2nd UP:** 5:0-1-1
3rd UP: 4:1-0-1 **4th UP:** 4:0-2-0

WIN: 10.5% **PLACE:** 44.7% **RTG:** 64

LAST 15 STARTS: s2s904758s43103
5TH, 10Oct18 4.6L Warwick Farm , F&M's Bm70 1400m 57 (T Angland 2) 8, Lim 53, 1:30.35 (Last 600m 36.70), Heavy(10), Velocita 59.5 1, O'Lordy 53 2, Waruna 58 3, Btg $5.00, $4.00 6th settling, 5th turn. Failed to handle going. Vetted - no abnormalities.
--- FRESHENED ---
8TH, 06Nov18 3.7L Randwick , F&M's Bm70 1300m 56.5 (A Hyeronimus 4) 11, Lim 53, 1:15.75 (Last 600m 34.01), Good(3), Vinnie Power 60 1, Sweet Ava 60 2, Nai'a 59 3, Btg $21.00, $10.00 5th to turn.
--- SPELL ---
4TH, 13Feb19 1.2L Warwick Farm 4yo and UP , Mares Bm70 1100m 55.5 (T Berry 9) 10, Lim 53, 1:04.47 (Last 600m 34.36), Good(4), Mixed Blossom 52 1, Our Revenue 53 2, Soul Star 56 3, Btg $6.50, $5.50 9th to turn. Inquiry into performance. Held up on straightening.
3RD, 27Feb19 nse, 0.5L Rosehill , F&M's Bm70 1400m 55.5 (T Berry 4) 10, Lim 53, 1:24.78 (Last 600m 34.73), Good(4), Lady Elizabeth 54 1, Scarlet Dream 58.5 2, Major Wager 58.5 4, Btg $9.00, $8.50 4th to 800m, 5th turn.
WON, 13Mar19 0.5L, 4.8L Warwick Farm , F&M's Bm70 1400m 55.5 (A Hyeronimus 5) 7, Lim 54.5, 1:25.03 (Last 600m 36.72), Soft(5), Bubbles'n'troubles 60 2, Lady Elizabeth 56 3, Debate 56.5 4, Btg $5.50, $6.00, $5.50 3rd to 800m, led turn.
LAST, 23Mar19 16.7L Rosehill (G 3) Epona Stakes 1900m 54 (S Clipperton 10) 12, Set wts with pen, 2:02.30 (Last 600m 37.77, Last 200m 14.72), Heavy(8), Semari 54 1, I'm A Princess 56 2, All Too Soon 54 3, Btg $21.00, $31.00 5th to turn. Wide throughout.
3RD, 03Apr19 lng hd, 0.5L Randwick-Kensington , F&M's Bm70 1400m 57.5 (J Bowman 5) 9, Lim 55.5, 1:23.54 (Last 600m 34.89), Soft(6), Sure Knee 59 1, Dame Kiri 57.5 2, Galway Girl 57 4, Btg $9.00, $11.00 led to turn. Inquiry into performance. Overraced middle stages.
SCRATCHED

9. BID'N'BARE (7) 57

b m 4 Smart Missile [All: 13.5% Dry: 13.8% Wet: 13.2%] – Tiffinco (Zeditave [All: 12.1% Dry: 12.8% Wet: 11.4%]) (Ms K Buchanan) Owners: B E M Bloodstock

P'Money	STRS	1st	2nd	3rd
$51,280	7	3	2	–

Sts	Firm	Good	Soft	Heavy	Syn
7	–	4	2	1	–
Wins	–	1	1	1	–
2nds	–	1	1	–	–
3rds	–	–	–	–	–

TRACK: 0:0-0-0 **DIST:** 1:1-0-0
Won over: 1250 (1) 1280 (1) 1450 (1)
1st UP: 2:0-1-0 **2nd UP:** 2:1-0-0
3rd UP: 2:2-0-0 **4th UP:** 1:0-1-0

WIN: 42.9% **PLACE:** 71.4% **RTG:** 62

LAST 15 STARTS: 2112s741

2ND, 05Oct18 1.3L, 1L Port Macquarie F&M's Mdn 1200m 58 (J Kehoe 1) 13, Set weights, 1:11.09 (Last 600m 35.67), Soft(5), Good Excuse 55.5 1, Bubbles De Beer 58 3, Bellastar 55.5 4, Btg $21.00, $41.00 3rd to 800m, 4th turn. Held up near turn.
WON, 19Oct18 1.5L, 0.5L Taree Mdn 1250m 57 (J Kehoe 4) 9, Set weights, 1:14.92 (Last 600m 38.10), Heavy(8), Crowd Surfer 59 2, Pinnacle Power 59 3, Scorching 59 4, Btg $3.00, $2.35 3rd to turn.
WON, 04Nov18 1.5L, lng nck Muswellbrook Bm58 1280m 58 (J Kehoe 9) 11, Lim 54, 1:14.97 (Last 600m 34.57), Good(4), Asudem 57 2, In Good Health 56.5 3, Charsea's Gift 54.5 4, Btg $4.60, $4.80, $4.20 2nd to turn.
2ND, 18Nov18 1/2 nck, lng nck Newcastle Bm64 1200m 56.5 (J Kehoe 6) 10, Lim 54, 1:11.15 (Last 600m 33.83), Good(4), Fratellino 60 1, Fuchu 60 3, Bryan's Babe 56 4, Btg $4.60, $5.00, $4.60 2nd throughout.
--- SPELL ---
7TH, 25Feb19 3.8L Taree Cls 2 1250m 59 (J Kehoe 5) 11, Lim 54, 1:14.61 (Last 600m 37.94), Good(4), Salad Dodger 56 1, Good Excuse 57.5 2, Fair Dinkum 56 3, Btg $2.25, $1.90 (fav). 5th to turn. Lame 1/5.
--- FRESHENED ---
4TH, 21Mar19 3.1L Newcastle F&M's Cls 2 1200m 56.5 (G Buckley 7) 10, Lim 54, 1:10.12 (Last 600m 34.19), Good(4), Dame Kiri 56 1, Hibiscus Lady 56.5 2, Cuban Sizzle 54 3, Btg $16.00, $17.00, $10.00 9th to turn. Shifted in early stages.
WON, 29Mar19 1L, hd Muswellbrook Cls 2 1450m 58 (G Buckley 5) 10, Lim 54, 1:27.87 (Last 600m 35.14), Soft(5), Nitride 59 2, Angel Of Heaven 57.5 3, Dublin Diva 58.5 4, Btg $4.60 4th to 800m, 3rd turn.
Charged through to score at Muswellbrook last start. Outside chance for multiples.

10. BUCKLE UP BABY (8) 56.5

ch f 3 Star Witness [All: 11.7% Dry: 11.5% Wet: 12.0%] – Incensed (Strategic [All: 10.8% Dry: 11.5% Wet: 10.2%]) (David Pfieffer) Owners: D A Pfieffer, A Stephenson, P T Doyle, Miss L R Kontus, D J Blair, A R Walton, Mrs L M Kontus, Mrs S McKeever, Mrs V Doyle, P Webster, S M Filipek, J Kasbarian, S S Saad, J N Whitbread, Please Joanne Syndicate (Mgr: D Delaney) & Palya Bloodstock Pty Ltd Syndicate (Mgr: C McKeon)

P'Money	STRS	1st	2nd	3rd
$67,255	12	2	2	1

| Sts | Firm | Good | Soft | Heavy | Syn |
|

From page 37

RACE 7

Q3 B65

3yo+ Benchmark 78

4.20 (1600m)

1. BRACES (3) 59.5

br g 7 Duporth [All: 12.8% Dry: 12.6% Wet: 13.0%] – Mount Juliet (NZ) (O'Reilly (NZ) [All: 12.3% Dry: 12.3% Wet: 12.3%]) (G D Hickman) Owners: G D Hickman, R S Balding, S J Venables, T R Bonello, W S Clegg, W Pantel, C T Power, R J Veale, R Cutrie, A Cutrie, J M Power, M F Hayes & Aremby Synd (Mgr: M Balding)

P'Money	STRS	1st	2nd	3rd
$347,757	51	8	11	4

Sts	Firm	Good	Soft	Heavy	Syn
51	–	31	11	9	–
Wins	–	3	3	2	–
2nds	–	2	5	4	–
3rds	–	3	–	1	–

TRACK: 16:3-2-0 **DIST:** 10:3-2-0
Won over: 1300 (1) 1412 (1) 1550 (1) 1600 (3) 1900 (1) 2200 (1)
1st UP: 6:0-1-0 **2nd UP:** 6:0-0-2
3rd UP: 6:1-1-0 **4th UP:** 5:2-1-0

WIN: 15.7% **PLACE:** 45.1% **RTG:** 75

LAST 15 STARTS: 579119326s99612

2ND, 21Jul18 1/2 nck, 5.8L Randwick Bm90 2400m 53.5 (S R Weatherley 2) 4, Lim 53, 2:33.04 (Last 600m 34.80, Last 200m 12.03), Good(4), Grey Lion 59 1, Ombudsman 53 3, Villardo 53 4, Btg $5.00, $5.50 3rd to turn.

6TH, 11Aug18 7.1L Rosehill Bm78 2000m 58 (M Murphy 3) 8, Lim 53, 2:03.54 (Last 600m 35.85, Last 200m 12.70), Good(4), Quick Defence 61 1, Royal Stamp 53 2, Nicci's Gold 57 3, Btg $8.50, $10.00 3rd to turn. Hit rail near 1000m.
--- SPELL ---

LAST, 19Jan19 6.9L Rosehill Bm78 1350m 58.5 (T Berry 1) 9, Lim 53, 1:20.19 (Last 600m 34.23, Last 200m 12.08), Good(4), Sweet Scandal 58.5 1, Schubert 59.5 2, Mapmaker 59 3, Btg $101.00, $81.00, $101.00 4th to turn.

LAST, 08Feb19 8.6L Canterbury-N Bm76 1550m 60.5 (S Clipperton 8) 9, Lim 54, 1:35.87 (Last 600m 36.37), Heavy(8), Electric Charlie 58 1, Trafalgar 59.5 2, Wine Bush 55.5 3, Btg $13.00, $16.00, $15.00 3rd to 1200m, 4th to turn.

6TH, 27Feb19 7.7L Rosehill Bm76 1500m 59.5 (T Berry 1) 11, Lim 53, 1:30.54 (Last 600m 34.70), Good(4), Sondelon 58.5 1, Supernova 60 2, Kolding 55 3, Btg $61.00, $71.00, $61.00 5th settling, 3rd 1200m, 5th to turn.

WON, 13Mar19 lng hd, 0.5L Warwick Farm Bm76 1600m 55.5 (Billy Owen 4) 9, Lim 53, 1:38.92 (Last 600m 36.64), Soft(7), Silent Explorer 56 2, Boomtown Rat 58 3, Grand Crown 58 4, Btg $21.00, $17.00 5th to turn. Wide throughout.

2ND, 03Apr19 1.3L, hd Randwick-Kensington Bm78 1800m 56.5 (Billy Owen 6) 11, Lim 53, 1:50.19 (Last 600m 35.83), Soft(5), Milseain 57 1, King Tomlola 61.5 3, King VIV 59 4, Btg $17.00, $21.00 2nd throughout.

Solid on-pace performance at Randwick-Kensington last start. Loves this track/distance. Place makes best appeal.

2. GOLD MAG (11) 59.5

br g 4 Savabeel [All: 11.9% Dry: 12.1% Wet: 11.7%] – Chapinta (NZ) (High Chaparral (IR) [All: 12.9% Dry: 12.3% Wet: 13.6%]) (D & B Hayes & T Dabernig) Owners: P H Grieve & B C Thomas

P'Money	STRS	1st	2nd	3rd
$76,550	7	3	1	1

Sts	Firm	Good	Soft	Heavy	Syn
7	–	3	2	2	–
Wins	–	–	1	2	–
2nds	–	–	1	–	–
3rds	–	1	–	–	–

TRACK: 1:1-0-0 **DIST:** 1:1-0-0
Won over: 1100 (1) 1200 (1) 1600 (1)
1st UP: 2:1-0-1 **2nd UP:** 2:1-0-0
3rd UP: 2:0-1-0 **4th UP:** 1:1-0-0

WIN: 42.9% **PLACE:** 71.4% **RTG:** 75

LAST 15 STARTS: 112s3461

WON, 17Jun18 4.8L, 1L Bendigo 3yo Mdn 1100m 58 (M Zahra 4) 11, Set weights, 1:06.39 (Last 600m 36.10), Heavy(9), Sagarra 58 2, Tourniquet 58 3, Six Sigma 58 4, Btg $5.00, $7.50 4th to 800m, led turn.
--- FRESHENED ---

WON, 11Jul18 5L, 1.5L Sandown-Lakeside 3yo Bm64 1200m 59.5 (C Williams 8) 14, Lim 54.5, 1:12.81 (Last 600m 33.93), Soft(5), Signature Street 57.5 2, McGarrett 56.5 3, El Magnificence 59.5 4, Btg $3.00, $3.50, $3.00 (fav). 7th to turn.
--- FRESHENED ---

2ND, 11Aug18 1L, lng nck Flemington Bm70 1200m 59 (M Zahra 10) 15, Lim 54, 1:10.54 (Last 600m 34.74, Last 200m 12.04), Soft(5), Choisborder 59 1, The Card Players 56.5 3, Tahi 59.5 4, Btg $1.65, $1.90 (fav). 5th settling, 6th 400m. Inquiry into performance.
--- SPELL ---

3RD, 16Jan19 0.8L, 1L Sandown-Lakeside Bm70 1200m 60 (M Zahra 1) 8, Lim 54, 1:11.82 (Last 600m 33.47), Good(3), Tin Hat 57 1, Bravo Tango 60.5 2, Magnesium Rose 59.5 4, Btg $2.50, $2.60 4th to turn. Began awkwardly.

4TH, 06Feb19 1.5L Sandown-Lakeside Bm70 1300m 60 (L Nolen 3) 14, Lim 54, 1:17.10 (Last 600m 34.34), Good(3), Bravo Tango 60.5 1, Declarationofheart 57.5 2, Burgonet 59.5 3, Btg $2.80, $3.50 8th to 800m, 10th turn.

6TH, 27Feb19 5.4L Sandown-Hillside Bm70 1500m 60 (C Williams 11) 11, Lim 54, 1:30.91 (Last 600m 35), Good(3), Simply Invincible 60.5 1, Gasworx 59.5 2, Boltoutoftheblue 59 3, Btg $2.25, $2.35 (fav). 9th settling, 8th turn. Raced below expectations. Failed to handle going. Poor recovery.
--- FRESHENED ---

WON, 27Mar19 1.5L, 0.8L Warwick Farm Bm76 1600m 58 (J Bowman 8) 10, Lim 53, 1:38.58 (Last 600m 36.63), Heavy(8), Screamarr 58 2, Vega 53.5 3, Grand Crown 56 4, Btg $2.90, $3.50 (fav). 4th settling, 6th 1200m, 7th 800m, 4th turn.

Solid performer. Reeled them in easily to salute here last outing. Rates highly.

3. SONDELON (4) 59.5

b g 4 Lonhro [All: 12.9% Dry: 12.6% Wet: 13.2%] – Trisara (Dehere (US) [All: 11.6% Dry: 13.5% Wet: 9.8%]) (G Waterhouse & A Bott) Owners: Dynamic Syndications Racing Mgr: D W Watt), Mrs J P Ricketts, Mrs J M Foster, S C Johansen, I J Middleton, R A Bradshaw, Immovable Object (Mgr: J Le), D Keller, Mrs G Brennan, G J Buckley, E Jomaa, Miss L Jurgeleit, S J Brereton, P A Blair, J D Ilott, A Turnbull, G Giofre & S J Hatch

P'Money	STRS	1st	2nd	3rd
$96,130	8	3	1	1

Sts	Firm	Good	Soft	Heavy	Syn
8	–	6	2	–	–
Wins	–	3	–	–	–
2nds	–	1	–	–	–
3rds	–	1	–	–	–

TRACK: 2:0-1-0 **DIST:** 4:1-1-0
Won over: 1400 (1) 1500 (1) 1600 (1)
1st UP: 2:1-0-1 **2nd UP:** 2:1-0-0
3rd UP: 2:1-1-0 **4th UP:** 2:0-0-0

WIN: 37.5% **PLACE:** 62.5% **RTG:** 75

LAST 15 STARTS: 1127s3015

WON, 16Mar18 0.8L, 1.3L Kembla Grange Bm65 1600m 59.5 (T Clark 12) 12, Lim 54, 1:37.04 (Last 600m 34.64), Good(4), Curata Princess 54 2, Delfuego 59 3, Sunset Jewel 59 4, Btg $5.50, $3.80, $4.20 led throughout. Laid out in straight.

2ND, 28Mar18 lng nck, 2.8L Warwick Farm Bm75 1600m 57.5 (B Avdulla 4) 11, Lim 53, 1:36.74 (Last 600m 35.21), Good(4), Raqeeq 56 1, See The Master 58 3, Tip Top 61 4, Btg $3.80, $4.20 2nd settling, led to turn. Laid out in straight.

7TH, 07Apr18 2.2L Randwick (G 3) Carbine Club 1600m 56 (T Clark 6) 11, Set wts with pen, 1:34.91 (Last 600m 34.40, Last 200m 12.12), Good(4), Muraaqeb 56 1, Dissolution 56 2, Holy Snow 59 3, Btg $9.00, $12.00 led to turn.
--- SPELL ---

3RD, 26Jan19 sht hd, 1/2 nck Randwick Bm78 1400m 56.5 (T Clark 9) 11, Lim 54, 1:22.39 ((eq class record) Last 600m 34.53, Last 200m 12.04), Good(3), Brazen 58.5 1, Dealmaker 56 2, Wayanka 56 4, Btg $2.60, $3.50 led to turn.

10TH, 09Feb19 7L Warwick Farm 3 and 4yo Bm78 1600m 57 (T Clark 8) 12, Lim 52, 1:38.43 (Last 600m 37.92, Last 200m 13.70), Soft(6), Cisco Bay 50.5 1, Animalia 55 2, Looks Like Elvis 57.5 3, Btg $4.80, $5.50 (fav). 3rd to turn. Inquiry into performance. Vetted - no abnormalities.

WON, 27Feb19 2L, 0.5L Rosehill Bm76 1500m 58.5 (A Hyeronimus 3) 11, Lim 53, 1:30.54 (Last 600m 34.70), Good(4), Supernova 60 2, Kolding 55 3, Bull Market 59.5 4, Btg $5.50, $6.00 led throughout.
--- FRESHENED ---

5TH, 29Mar19 3.5L Muswellbrook Open 1500m 56 (J Innes Jnr 2) 13, Lim 54, 1:29.74 (Last 600m 35.85), Soft(5), The Bandit 54 1, Blinkin Artie 54 2, Got Unders 59 3, Btg $1.90, $2.00 (fav). 3rd to 800m, 6th turn.

Battled on fairly at Muswellbrook last time out. Win two back had merit. Drawn to get a nice run. Worth some thought.

4. SEMPER FIDELIS (10) 58.5

b m 4 High Chaparral (IR) [All: 12.9% Dry: 12.3% Wet: 13.6%] – Endearment (Danehill (US) [All: 14.7% Dry: 15.3% Wet: 14.1%]) (C J Waller) Owners: Torryburn Stud (Mgr: J S Cornish, Mrs P K Cornish, Ms T M Cornish & B Cornish)

P'Money	STRS	1st	2nd	3rd
$154,755	16	4	3	5

Sts	Firm	Good	Soft	Heavy	Syn
16	–	9	6	1	–
Wins	–	1	2	1	–
2nds	–	2	1	–	–
3rds	–	5	–	–	–

TRACK: 4:1-1-1 **DIST:** 3:0-2-0
Won over: 1300 (1) 1870 (1) 1900 (1) 2130 (1)
1st UP: 4:1-0-1 **2nd UP:** 3:0-1-1
3rd UP: 2:0-1-0 **4th UP:** 2:1-1-0

WIN: 25% **PLACE:** 75% **RTG:** 77

LAST 15 STARTS: 7223s12511331s4

5TH, 26Sep18 5.1L Rosehill Bm70 1900m 56 (J Mc Donald 4) 11, Lim 53, 1:58.55 (Last 600m 36.33), Soft(5), Lady Evelyn 54 1, Scratches 59 2, Valentino Rossa 59.5 3, Btg $4.60 (eq fav). 8th to 1200m, 9th 800m, 8th turn. Hampered near 600m. Failed to handle going. Inquiry into performance.

WON, 16Oct18 sht hd, 1.8L Newcastle Cls 1 1870m 57 (T Clark 5) 8, Set weights, 1:57.20 (Last 600m 34.49), Soft(5), Plagiarist 59 2, Ligulate 57.5 3, Kaapfever 59 4, Btg $3.50, $2.60 2nd to turn.

WON, 26Oct18 1L, lng hd Canterbury-N Bm70 1900m 57.5 (T Berry 1) 7, Lim 54, 1:59.91 (Last 600m 36.66), Soft(5), Zarlu 51 2, Miss Shanti 58.5 3, Plagiarist 55.5 4, Btg $4.00, $4.60, $3.50 3rd to turn. Rider told to use more care.

3RD, 31Oct18 0.8L, 1.8L Randwick-Kensington Bm74 1800m 58 (J Mc Donald 5) 6, Lim 53, 1:47.50 (Last 600m 36.04), Good(3), Miss Shanti 56.5 1, Rapture Miss 53.5 including 0.5 over 2, Momentum To Win 53 4, Btg $2.60, $3.20, $3.00 (fav). led to turn.

3RD, 16Nov18 sht 1/2 hd, lng hd Canterbury-N Bm70 1900m 60 (J Mc Donald 3) 11, Lim 54, 1:58.93 (Last 600m 35.30), Good(3), Fantastic Man 59.5 1, Godunov 58.5 2, Tunero 57 4, Btg $3.50, $2.90, $3.80 (fav). 2nd to 800m, 3rd turn.

WON, 28Nov18 2L, 1.8L Warwick Farm Bm72 2130m 59.5 (J Mc Donald 3) 7, Lim 53, 2:20.82 (Last 600m 36.50), Heavy(8), The Iron Maiden 55 2, Miss Shanti 59.5 3, Devil's Lair 57 4, Btg $4.60, $4.80, $4.60 led throughout.
--- SPELL ---

4TH, 03Apr19 2.8L Randwick-Kensington Bm78 1300m 58.5 (T Berry 3) 12, Lim 54.5, 1:16.37 (Last 600m 35.29), Soft(5), Quackerjack 58 1, Grimoire 55 2, Pumpkin Pie 58 3, Btg $21.00 5th to turn.

Far from disgraced at Randwick-Kensington first-up. Strips fitter. Worth including.

5. VALENTINO ROSSA (1) 58.5

br g 5 Testa Rossa [All: 11.4% Dry: 11.7% Wet: 11.1%] – Sassybella (NZ) (Viking Ruler [All: 7.9% Dry: 7.4% Wet: 8.4%]) (J C Coyle) Owners: H K Wood, S S Itzcovitz, M J Hayne, Mrs M Calvelli, N H Jeffery, M N Jeffery, R T Wood, Mrs L A Wood, Ms A Sargent & J C Coyle

P'Money	STRS	1st	2nd	3rd
$166,025	32	3	2	7

Sts	Firm	Good	Soft	Heavy	Syn
32	–	22	9	1	–
Wins	–	3	–	–	–
2nds	–	2	–	–	–
3rds	–	4	2	1	–

TRACK: 4:0-0-1 **DIST:** 8:1-0-2
Won over: 1300 (1) 1400 (1) 1600 (1)
1st UP: 6:0-0-0 **2nd UP:** 5:3-0-0
3rd UP: 4:0-1-0 **4th UP:** 4:0-0-2

WIN: 9.4% **PLACE:** 37.5% **RTG:** 73

LAST 15 STARTS: 84s4645643327s9

6TH, 08Aug18 2.8L Canterbury Bm71 1900m 57.5 (S R Weatherley 5) 14, Lim 53, 1:56.75 (Last 600m 37.45), Good(3), Itsa Fait Accompli 55 1, Corinth 56.5 2, Ilwendo 56.5 3, Btg $4.80, $5.00, $4.60 (fav). 11th to 1200m, 10th to turn. Slowly away. Hampered early stages. Held up on straightening.

4TH, 25Aug18 0.7L Rosehill Bm78 2000m 55.5 (Ms K O'Hara 4) 10, Lim 53, 2:07.32 (Last 600m 36.72, Last 200m 12.22), Soft(5), Royal Stamp 53.5 1, Estikhraaj 59.5 2, Letter To Juliette 59 3, Btg $8.00, $9.00 5th settling, 4th turn. Overraced early stages.

3RD, 12Sep18 sht 1/2 hd, 1.3L Canterbury Bm72 1900m 58.5 (J Collett 5) 11, Lim 53, 2:00.06 (Last 600m 37.45), Soft(5), Dalmatia Prince 58.5 1, Scratches 57 2, Makdanife 57 4, Btg $5.00, $6.00, $5.00 6th settling, 7th 1200m, 6th 800m, 7th turn. Heat stress.

3RD, 26Sep18 0.5L, 2.5L Rosehill Bm70 1900m 59.5 (J Collett 10) 11, Lim 53, 1:58.55 (Last 600m 36.33), Soft(5), Lady Evelyn 54 1, Scratches 59 2, Dylan's Romance 59 4, Btg $13.00, $15.00, $13.00 Last to 800m, 7th turn.

2ND, 05Oct18 2L, 1.3L Port Macquarie Open 2000m 54 (S R Weatherley 11) 13, Lim 54, 2:03.73 (Last 600m 36.88), Good(4), Exoteric 57 1, Social Element 54 3, Lady Evelyn 54 4, Btg $9.00, $5.00 9th settling, 10th 1200m, 11th 800m, 9th turn.
--- FRESHENED ---

7TH, 27Oct18 3.6L Randwick Bm94 1800m 52 (Ms K O'Hara 8) 8, Lim 52, 1:50.24 ((class record) Last 600m 35.72, Last 200m 12.14), Soft(5), Aqua D'Ivina 53.5 including 0.5 over 1, Instant De Reve 56.5 2, The Pinnacle 54.5 3, Btg $13.00 7th settling, Last turn. Slowly away.
--- SPELL ---

9TH, 03Apr19 5.6L Randwick-Kensington Bm78 1300m 58.5 (J Collett 9) 12, Lim 54.5, 1:16.37 (Last 600m 35.29), Soft(5), Quackerjack 58 1, Grimoire 55 2, Pumpkin Pie 58 3, Btg $31.00 11th to 800m, 10th turn. Slowly away. Inquiry into performance.

Coming off a modest run in same class at Randwick-Kensington first-up. Fitter. Could sneak a place at odds.

6. PUMPKIN PIE (9) 58

ch m 5 Star Witness [All: 11.7% Dry: 11.5% Wet: 12.0%] – Thanksgiving (NZ) (Generous (IR) [All: 11.1% Dry: 10.9% Wet: 11.4%]) (R A Freedman) Owners: Ms J Baker

P'Money	STRS	1st	2nd	3rd
$294,310	21	4	3	1

Sts	Firm	Good	Soft	Heavy	Syn
21	–	12	7	2	–
Wins	–	2	2	–	–
2nds	–	3	–	–	–
3rds	–	–	1	–	–

TRACK: 0:0-0-0 **DIST:** 1:0-1-0
Won over: 1000 (1) 1200 (1) 1400 (2)
1st UP: 5:1-0-0 **2nd UP:** 5:2-0-0
3rd UP: 5:1-3-0 **4th UP:** 3:0-0-1

WIN: 19% **PLACE:** 38.1% **RTG:** 76

LAST 15 STARTS: s48007s682s6523

6TH, 20Jan18 2.8L Randwick Bm85 1200m 55 (J Ford 11) 11, Lim 53, 1:09.19 (Last 600m 35.31, Last 200m 11.90), Good(3), Faraway Town 53.5 1, Fortensky 58.5 2, Insensata 57 3, Btg $8.50, $11.00 Last to turn.

8TH, 03Feb18 5.4L Rosehill Bm83 1300m 56 (J Ford 8) 10, Lim 53, 1:17.49 (Last 600m 35.02, Last 200m 12.02), Soft(5), Don't Give A Damn 55.5 1, Insensata 58 2, Hinchinlove 56 3, Btg $15.00, $21.00 4th settling, 5th turn.

2ND, 24Feb18 sht nck, 1.8L Goulburn Cls 5 1400m 55.5 (B El-Issa 14) 16, Set weights, 1:20.98 (Last 600m 36.45), Good(3), Kopi Luwak 56 1, Acquittal 56 3, Gitan 56 4, Btg $11.00, $15.00, $13.00 6th settling, 5th turn. Laid out near turn.
--- SPELL ---

6TH, 29Dec18 3L Randwick , F&M's Bm78 1200m 58.5 (J Collett 5) 11, Lim 53, 1:08.97 ((class record) Last 600m 33.35, Last 200m 11.34), Good(3), Clipper 51 1, Zonk 56.5 2, Savvan 59.5 3, Btg $7.00, $8.00, $7.50 6th throughout. Lame.

5TH, 12Jan19 2.6L Randwick Bm78 1200m 56.5 (T Marquand 2) 8, Lim 52, 1:09.37 ((class record) Last 600m 35.26, Last 200m 12.40), Soft(5), Taniko 55 1, Ghostly 57 2, Sikhing Glory 58 3, Btg $5.50 5th throughout. Lost a plate.

2ND, 26Jan19 1/2 nck, 1.5L Randwick , F&M's Bm78 1600m 58 (C Reith 4) 10, Lim 53, 1:34.62 ((class record) Last 600m 34.79, Last 200m 11.68), Good(3), Luskintyre Lass 56.5 1, Toryjoy 58.5 3, Bella Success 56.5 4, Btg $13.00, $12.00, $13.00 4th to 800m, 5th turn.
--- LET-UP ---

3RD, 03Apr19 1.5L, 0.8L Randwick-Kensington Bm78 1300m 58 (C Reith 11) 12, Lim 54.5, 1:16.37 (Last 600m 35.29), Soft(5), Quackerjack 58 1, Grimoire 55 2, Semper Fidelis 58.5 4, Btg $6.00, $5.50 7th to 800m, 6th turn.

Handy galloper. Kept working to line at Randwick-Kensington at latest. Can play a key role.

7. TAHSIN (7) 58

b/br g 6 Denman [All: 12.6% Dry: 13.8% Wet: 11.4%] – Honorjeu (NZ) (Montjeu (IR) [All: 13.2% Dry: 12.0% Wet: 14.4%]) (Joseph Pride) Owners: Proven Thoroughbreds (Mgr: A J Walter), G Robb, S Aboud, S Greenaway, B White, Dr R Aboud,r Lane, R Caldwell, S Roberts, P Maddocks, Mrs J Whyte, B Whyte, C Howlett, M Newman, Ms C Maciver, M Emery, P Allwood, Mrs J Allwood & T Whyte

P'Money	STRS	1st	2nd	3rd
$194,505	26	5	4	4

Sts	Firm	Good	Soft	Heavy	Syn
26	–	21	5	–	–
Wins	–	5	–	–	–
2nds	–	4	–	–	–
3rds	–	4	–	–	–

TRACK: 4:1-1-1 **DIST:** 9:5-2-0
Won over: 1600 (5)
1st UP: 4:0-1-2 **2nd UP:** 4:1-0-0
3rd UP: 3:1-0-1 **4th UP:** 3:0-1-0

WIN: 19.2% **PLACE:** 50% **RTG:** 72

LAST 15 STARTS: 51175s003012256

3RD, 31Oct18 1.8L, lng nck Randwick-Kensington 4yo and UP Bm70 1550m 61 (J Ford 4) 7, Lim 53, 1:30.95 (Last 600m 34.24), Good(3), Waruna 56 1, Nicochet 58 2, Gretzky 56.5 4, Btg $9.00, $13.00 4th settling, 5th to turn.
--- FRESHENED ---

LAST, 24Nov18 7.7L Rosehill 1st Bm78 1500m 56 (J Ford 9) 11, Lim 52, 1:29.66 (Last 600m 34.84, Last 200m 12.26), Good(3), Napoleon Solo 53 1, Turnberry 58.5 2, Generalissimo 58.5 3, Btg $13.00, $21.00 4th settling, 3rd turn. Wide throughout.

WON, 07Dec18 1L, 0.5L Mudgee Open 1600m 56.5 (R Dolan 1) 13, Lim 54, 1:35.15 , Good(3), Appoint Percy 52 2, Missybeel 54.5 3, Steamin' 54 4, Btg $9.00, $11.00 7th to 800m, 5th turn. Laid out concluding stages.

2ND, 26Dec18 1.3L, 1/2 hd Randwick Bm70 1600m 59.5 (J Van Overmeire 4) 10, Lim 54, 1:35.19 (Last 600m 36.81), Good(4), Cyber Intervention 56 1, Kelvinside 56.5 3, The Promise 54.5 4, Btg $10.00, $11.00, $8.50 2nd settling, 3rd 1200m, 2nd to turn. Shifted out near 200m.

2ND, 05Jan19 0.5L, 1.3L Randwick-Kensington Bm78 1550m 54 (R Dolan 9) 10, Lim 53, 1:31.41 (Last 600m 36.60, Last 200m 12.44), Good(3), Mercurial Lad 53.5 1, Nicci's Gold 58.5 3, Sparky Lad 57.5 4, Btg $4.80, $3.80, $4.00 5th settling, 7th 800m, 5th turn. Wide throughout.

5TH, 26Jan19 7.1L Randwick Bm88 2000m 51 (R Dolan 2) 8, Lim 52, 2:01.78 ((class record) Last 600m 36.15, Last 200m 12.66), Good(3), Mercurial Lad 52 1, Island Missile 53.5 2, Berdibek 57.5 3, Btg $8.50, $9.00 2nd to turn. Inquiry into performance.
--- LET-UP ---

6TH, 03Apr19 3.8L Randwick-Kensington Bm78 1300m 56 (R Dolan 7) 12, Lim 54.5, 1:16.37 (Last 600m 35.29), Soft(5), Quackerjack 58 1, Grimoire 55 2, Pumpkin Pie 58 3, Btg $31.00 9th to turn.

Others better.

8. OMBUDSMAN (6) 57.5

b g 4 Reliable Man (GB) [All: 9.3% Dry: 9.9% Wet: 8.6%] – Fifth Avenue (FR) (Numerous (US) [All: 10.9% Dry: 12.4% Wet: 9.4%]) (C J Waller) Owners: M J Wyborn, Mrs C Wyborn & R R Peel-Walker

P'Money	STRS	1st	2nd	3rd
$126,430	16	2	2	3

Sts	Firm	Good	Soft	Heavy	Syn
16	–	12	3	1	–
Wins	–	1	1	–	–
2nds	–	2	–	–	–
3rds	–	3	–	–	–

TRACK: 2:0-0-0 **DIST:** 1:0-0-1
Won over: 1800 (1) 2400 (1)
1st UP: 4:0-0-0 **2nd UP:** 2:0-0-0
3rd UP: 1:0-0-0 **4th UP:** 1:0-0-0

WIN: 12.5% **PLACE:** 43.8% **RTG:** 71

LAST 15 STARTS: 5532312413s85s0

2ND, 26May18 1.3L, hd Randwick 3yo Bm79 2000m 53 (J Ford 3) 13, Lim 53, 2:04.39 ((class record) Last 600m 36, Last 200m 12.24), Good(4), Live And Free 56.5 1, Merovee 56.5 3, Turnberry 54.5 4, Btg $10.00, $12.00, $11.00 4th settling, 6th 800m, 5th turn.
--- FRESHENED ---

4TH, 20Jun18 0.7L Canterbury 3yo Bm70 1900m 58.5 (J Bowman 5) 11, Lim 53, 2:03.47 (Last 600m 39.18), Heavy(9), Monsieur Sisu 56 1, Boomtown Rat 58.5 2, Via Veneto 56 3, Btg $4.00, $4.80, $4.60 (eq fav). 10th to 800m, 9th turn.

WON, 07Jul18 1.8L, 1.5L Randwick Bm80 2400m 53.5 including 0.5 over (C Brown 1) 9, Lim 53, 2:37.09 (Last 600m 39.73, Last 200m 13.64), Soft(7), Only Tiger 56.5 2, Diamond Star Halo 53 3, Allcash 53 4, Btg $4.80, $5.00, $4.60 5th to 800m, 4th turn.

3RD, 21Jul18 1/2 nck, 5.8L Randwick Bm90 2400m 53 (K Mc Evoy 4) 4, Lim 53, 2:33.04 (Last 600m 34.80, Last 200m 12.38), Good(4), Grey Lion 59 1, Braces 53.5 2, Villardo 53 4, Btg $1.65 (fav). Last to turn. Inquiry into performance. Vetted - no abnormalities.
--- SPELL ---

8TH, 10Nov18 2.2L Rosehill Bm78 1400m 56.5 (J Parr 7) 11, Lim 53, 1:22.83 (Last 600m 34.78, Last 200m 11.62), Good(4), Turnberry 56 1, Budderoo Knight 54 2, Man Of Peace 55 3, Btg $13.00, $16.00, $10.00 8th throughout.

5TH, 24Nov18 4.4L Rosehill 2nd Bm78 1500m 56.5 (K Mc Evoy 11) 12, Lim 52, 1:29.50 (Last 600m 35.37, Last 200m 11.92), Good(3), Organza 56 1, Reflectivity 58.5 2, Zip A Dee Doo Dah 56.5 3, Btg $15.00, $21.00 Last to 800m, 11th turn. Slowly away. Held up near 400m.
--- SPELL ---

10TH, 03Apr19 7.6L Randwick-Kensington Bm78 1300m 57.5 (K Mc Evoy 10) 12, Lim 54.5, 1:16.37 (Last 600m 35.29), Soft(5), Quackerjack 58 1, Grimoire 55 2, Pumpkin Pie 58 3, Btg $31.00 10th to 800m, 11th turn. Slowly away.

Couldn't show a turn of foot in same company at Randwick-Kensington first-up. Faces a task.

9. COMMANDER (13) 56

bl/br g 3 Pierro [All: 15.6% Dry: 14.5% Wet: 16.6%] – Ephemera (More Than Ready (US) [All: 12.3% Dry: 12.7% Wet: 12.0%]) (John Thompson) Owners: Waratah Thoroughbreds (Mgr: P G Fudge)

P'Money	STRS	1st	2nd	3rd
$73,445	7	1	1	–

Sts	Firm	Good	Soft	Heavy	Syn
7	–	4	2	1	–
Wins	–	–	1	–	–
2nds	–	1	–	–	–
3rds	–	–	–	–	–

TRACK: 2:0-1-0 **DIST:** 2:1-0-0
Won over: 1600 (1)
1st UP: 3:0-0-0 **2nd UP:** 2:0-1-0
3rd UP: 2:1-0-0 **4th UP:** 0:0-0-0

WIN: 14.3% **PLACE:** 28.6% **RTG:** 69

LAST 15 STARTS: 621s600s8

6TH, 25Apr18 4.2L Randwick 2yo , C&G's Mdn 1200m 56 (J Collett 1) 9, Set weights, 1:08.61 (Last 600m 33.87), Good(3), The Autumn Sun 56 1, Danawi 56 2, Coterie 54.5 3, Btg $26.00, $51.00 7th to 800m, 8th turn. Slowly away. Checked near 200m.

2ND, 16May18 1/2 hd, 1/2 nck Warwick Farm 2yo Rst 1400m 56 (B Spriggs 1) 10, Lim 53, 1:24.12 (Last 600m 35.17), Good(4), Pembroke Castle 57.5 1, Tarka 56.5 3, Bring Me Showers 54 4, Btg $12.00, $13.00, $12.00 2nd to 800m, led turn.

WON, 02Jun18 2L, 1/2 nck Sunshine Coast (Metro) (LR) Bracken Ridge Tav. The Phoenix 1600m 57 (D Yendall 7) 9, Set weights, 1:40.67 (Last 600m 37.39), Soft(6), Grim Reaper 57 2, A Man To Match 57 3, Miss Sara 55 4, Btg $6.00, $7.50, $6.00 3rd settling, 2nd turn.
--- SPELL ---

6TH, 28Sep18 4.4L Moonee Valley-N 3yo , C&G's Open 1200m 56 (D Yendall 9) 9, Set wts with pen, 1:11.18 (Last 600m 35.99), Good(4), Sunset Watch 55 1, Ringerdingding 55 2, Al Dorama 55 3, Btg $15.00, $16.00 Last to turn.
--- FRESHENED ---

LAST, 20Oct18 13.3L Caulfield (LR) Gothic Stakes 1400m 56.5 (D Yendall 7) 11, Set wts with pen, 1:26.73 (Last 600m 36.36, Last 200m 13.84), Soft(5), Ranier 55 1, Yulong January 56 2, Wild Planet 57.5 3, Btg $41.00, $51.00 3rd settling, 4th 800m, 6th turn. Overraced early, middle stages.

13TH, 03Nov18 5.8L Flemington (G 3) The Carbine Club Stakes 1600m 56 (T Angland 14) 14, Set wts with pen, 1:36.33 (Last 600m 34.24, Last 200m 12.10), Good(4), Ranier 56 1, Wild Planet 56 2, Secret Blaze 56 3, Btg $151.00, $81.00, $101.00 Last to 800m, 10th turn. Slowly away. Overraced middle stages.
--- SPELL ---

LAST, 27Mar19 9.2L Warwick Farm 3yo Bm70 1400m 58 (Billy Owen 4) 8, Lim 53, 1:24.03 (Last 600m 34.97), Heavy(8), Green Aeon 58.5 1, Perfect Pitch 56.5 2, Agassi 56 3, Btg $21.00 Last to turn. Slowly away. Overraced early, middle stages. Vetted - no abnormalities.

Lacked a pick-up and only plugged to line in the wet here first-up. Going up in grade. Has come up with a horror draw. Not fancied.

10. WOLFE (12) 55.5

ch g 4 Novellist (IR) [All: NaN% Dry: 100.0% Wet: NaN%] – Peace Of World (JP) (Sunday Silence (US) [All: 18.4% Dry: 23.8% Wet: 12.9%]) (G Waterhouse & A Bott) Owners: Ms K Waterhouse, Mt Hallowell Stud Mgr: C G Thompson), Musk Creek Farm P/L (Mgr: D H Kobritz), D Healey, J W L Tan, B A Stracey, A R Company (Mgr: A T Roberts, Mrs P J Ferguson, J B Bongiorno, Mrs T Gorman & S D Gorman

P'Money	STRS	1st	2nd	3rd
$36,440	2	2	–	–

Sts	Firm	Good	Soft	Heavy	Syn
2	–	2	–	–	–
Wins	–	2	–	–	–
2nds	–	–	–	–	–
3rds	–	–	–	–	–

TRACK: 0:0-0-0 **DIST:** 1:1-0-0
Won over: 1400 (1) 1600 (1)
1st UP: 1:1-0-0 **2nd UP:** 1:1-0-0
3rd UP: 0:0-0-0 **4th UP:** 0:0-0-0

WIN: 100% **PLACE:** 100% **RTG:** 67

LAST 15 STARTS: 11s

WON, 27Oct18 2.3L, 1/2 hd Kembla Grange Mdn 1400m 58 (Ms T

From page 38

WON, 29Aug16 1.5L G B - Newcastle 2yo Mdn 1420m 59.5 (David Nolan 9) 14, Set weights, 1:28.88 , Synthetic, Bank On Red 59.5 2, Suspect Package 59.5 3, Yarmouk 59.5 4, Btg $5.50 .
--- SPELL ---
10TH, 02Apr17 24.5L G B - Doncaster 3yo Rst95 1066m 55 (P Hanagan 2) 10, Handicap, 2:06.65 , Good, Bin Battuta 56.5 1, First Nation 56 2, Khalidi 60.5 3, Btg $8.00 .
--- SPELL ---
4TH, 09Sep17 9L G B - Thirsk 3yo Rst95 1607m 57.5 (B Mc Hugh 3) 5, Handicap, 1:45.96 , Soft, Kryptos 57 1, Mountain Angel 59 2, Andok 58 3, Btg $13.00 .
WON, 21Sep17 1.8L G B - Pontefract Rst80 1615m 58 (Jack Garritty 3) 10, Handicap, 1:48 , Soft, Mr Cool Cash 54 2, Echo Of Lightning 57 3, Trinity Star 54 4, Btg $9.00 .
3RD, 09Oct17 3.8L G B - Pontefract 3yo Rst95 1615m 59.5 (Jack Garritty 8) 8, Handicap, 1:49.38 , Soft, The Grape Escape 65 1, Me Too Nagasaki 60 2, Heatongrad 57.5 4, Btg $9.00 .
--- SPELL ---
2ND, 01Aug18 0.8L, 1/2 hd Warwick Farm Bm79 1600m 57 (R Hutchings 13) 15, Lim 53, 1:35.74 (Last 600m 35.76), Good(3), Sir Barb 57.5 1, Hammond Lane 57 including 0.5 over 3, Dubaiinstyle 57 4, Btg $17.00, $21.00 led to turn.
--- SPELL ---
Fitter for 7 len 6th Home Of The Brave 1030m R'hill barrier trial Soft(5) April 8. Resuming. Previously trained by G Waterhouse & A Bott. Outside chance for multiples.

3. SPENCER (15) 59.5

b g 4 Pierro [All: 15.6% Dry: 14.5% Wet: 16.6%] – Alice's Smart (US) (Smart Strike (CA) [All: 18.4% Dry: 20.1% Wet: 16.7%]) (Bjorn Baker) Owners: Edinburgh Park (Mgr: I Smith), C Battese, S K Bennett, P R A Falk, M J Hayne B A Rutter, Glenrock (Mgr: H Cooper) & Monaro Bloodstock (Mgr: R J Logan)

P'Money		STRS	1st	2nd	3rd
$110,820		21	4	3	2
Sts	Firm	Good	Soft	Heavy	Syn
21	–	14	4	2	1
Wins	–	2	1	–	1
2nds	–	3	–	–	–
3rds	–	1	1	–	–

TRACK: 2:0-0-0 **DIST:** 4:0-0-1
Won over: 1200 (1) 1280 (1) 1350 (1) 1750 (1)
1st UP: 5:0-1-1 **2nd UP:** 4:0-0-0
3rd UP: 3:0-0-1 **4th UP:** 3:1-1-0

WIN: 19% **PLACE:** 42.9% **RTG:** 71

LAST 15 STARTS: 1s353216s448151
6TH, 09Aug18 2.5L Kembla Grange Bm75 1400m 56 (T Clark 5) 7, Lim 54, 1:22.36 (Last 600m 35.02), Good(3), So Spirited 59 1, Burden Of Proof 54.5 2, Laszlo 54.5 3 dead heat, Btg $4.00, $4.60 led to turn.
--- SPELL ---
4TH, 28Dec18 1.3L Gosford Cls 3 1100m 55.5 (A Hyeronimus 3) 9, Lim 54, 1:03.78 (Last 600m 34.16), Good(3), It's So Obvious 56 1, Bombarding 58.5 2, Anna's Joy 55 3, Btg $9.00, $10.00, $9.00 8th to turn. Held up near 200m.
4TH, 16Jan19 2.3L Warwick Farm Bm70 1200m 57.5 (A Hyeronimus 5) 9, Lim 53, 1:09.98 (Last 600m 34.28), Good(4), Laszlo 59 1, Virgilio 58 2, Crafty Tycoon 59.5 3, Btg $17.00, $21.00, $17.00 6th to 800m, 8th turn. Inquiry into performance.
8TH, 01Feb19 4.4L Canterbury-N 3 and 4yo Bm72 1250m 56.5 (B Shinn 2) 9, Lim 54, 1:13.89 (Last 600m 34.99), Soft(5), Above And Beyond 56 1, Charlayne 59.5 2, Safado 60 3, Btg $13.00, $10.00 2nd to turn.
WON, 12Feb19 0.5L, sht nck Gosford Bm64 1200m 59.5 (A Hyeronimus 3) 8, Lim 54, 1:11.02 (Last 600m 35.35), Good(4), Il Bandito 57 2, Radical Impact 54 3, Emperor Harada 60 4, Btg $4.80, $5.00, $4.60 6th to 800m, 7th turn.
--- FRESHENED ---
5TH, 06Mar19 5.9L Randwick-Kensington Bm76 1400m 55.5 (A Hyeronimus 4) 10, Lim 53, 1:21.93 (Last 600m 34.71), Good(4), Desert Lord 58 1, The August 58.5 2, Screamarr 58 3, Btg $21.00 6th to turn.
--- FRESHENED ---
WON, 29Mar19 0.8L, 0.5L Muswellbrook Open 1280m 54 (J Collett 8) 11, Lim 54, 1:15.45 (Last 600m 35.17), Soft(5), Ori On Fire 54.5 2, Petrossian 60.5 3, Ever So Natural 55 4, Btg $6.00, $6.50, $5.00 9th to 800m, 8th turn.
SCRATCHED

4. IGGY THE MOOCHER (7) 59

ch g 4 Choisir [All: 12.0% Dry: 11.9% Wet: 12.1%] – Hudoo (GB) (Halling (US) [All: 20.8% Dry: 20.7% Wet: 21.0%]) (Bjorn Baker) Owners: R A Pegum & Riverview Turf Club (Mgr: H J Bull)

P'Money		STRS	1st	2nd	3rd
$78,610		9	3	2	3
Sts	Firm	Good	Soft	Heavy	Syn
9	–	5	4	–	–
Wins	–	1	2	–	–
2nds	–	1	1	–	–
3rds	–	2	1	–	–

TRACK: 0:0-0-0 **DIST:** 2:1-0-1
Won over: 1200 (1) 1400 (1) 1600 (1)
1st UP: 2:1-1-0 **2nd UP:** 2:0-0-2
3rd UP: 1:1-0-0 **4th UP:** 1:0-0-1

WIN: 33.3% **PLACE:** 88.9% **RTG:** 70

LAST 15 STARTS: 13s2313812s
2ND, 08Feb18 sht hd, 0.5L Grafton C,H&G's Cls 1 1206m 59 (R Fradd 10) 14, Lim 54, 1:10.05 (Last 600m 35.69), Good(4), Makes You Think 59 1, Plectrum 57.5 3, The Exhibitionist 56.5 4, Btg $2.60, $2.80, $2.60 (fav). led to turn. Inquiry into performance.
3RD, 21Feb18 1.8L, 1.8L Gold Coast (Metro) Cls 1 1300m 58 (J Lloyd 12) 12, Lim 54, 1:16.19 (Last 600m 34.55), Good(3), Every Single One 58 1, Nothingforthepress 57.5 2, The Socialist 55 4, Btg $3.80, $4.60 led to turn. Slowly away. Wide early stages. Hung out during race.
WON, 05Mar18 2.3L, 1L Murwillumbah Cls 2 1200m 58.5 (J Byrne 5) 11, Lim 54, 1:11.33 (Last 600m 35.76), Soft(7), Falsified 54 2, Geileis 54 3, Academy Hill 56.5 4, Btg $1.90, $2.35 (fav). 2nd to turn.
3RD, 11Mar18 1L, 2.3L Grafton Cls 5 1400m 56 (Chris Taylor 7) 14, Set weights, 1:22.16 (Last 600m 35.49), Soft(5), Snitz 57.5 1, Ferniehirst 55.5 2, Defence Witness 56 4, Btg $13.00, $17.00 10th to turn. Slowly away. Hampered early stages. Raced Greenly.
8TH, 01Apr18 4.3L Muswellbrook Cls 5 1280m 56 (A Adkins 14) 14, Set weights, 1:14.40 (Last 600m 34.60), Good(4), Don't Give A Damn 57.5 1, My Tagoson 56 2, Vega De Lago 56 3, Btg $21.00, $26.00, $21.00 13th to turn.
WON, 17Apr18 1L, sht hd Hawkesbury Cls 2 1600m 58.5 (B Shinn 4) 7, Lim 54, 1:36.63 (Last 600m 35.35), Good(3), Weekend Affair 59 2, Multimedia 54 3, Zman 55.5 4, Btg $2.60, $2.10, $2.25 (fav). 3rd to turn.
2ND, 04May18 sht hd, 3L Wagga 3yo Bm70 1600m 61 (T Angland 2) 10, Lim 54, 1:37.42 (Last 600m 36.56), Soft(5), Tinkermosa 57.5 1, Nothin' Like Harry 58 3, I Am Kalani 56 4, Btg $4.60, $5.00, $4.60 (fav). 7th to 1200m, 6th to turn.
--- SPELL ---
Strips fitter for 4-1/4 len 6th Aylmerton 801m W Farm barrier trial Heavy(8) Mar 22. First-up. Rises in class. Looking elsewhere.

5. NIGHT FALLS (3) 59

b h 4 Redoute's Choice [All: 13.9% Dry: 15.0% Wet: 12.9%] – Candlelight (US) (Kingmambo (US) [All: 21.3% Dry: 26.0% Wet: 16.5%]) (David Payne) Owners: Fairway Thoroughbreds (Mgr: J Camilleri)

P'Money		STRS	1st	2nd	3rd
$74,960		11	3	3	2
Sts	Firm	Good	Soft	Heavy	Syn
11	–	4	6	1	–
Wins	–	–	2	1	–
2nds	–	1	2	–	–
3rds	–	2	–	–	–

TRACK: 0:0-0-0 **DIST:** 3:1-0-0
Won over: 1200 (1) 1400 (1) 1500 (1)
1st UP: 3:0-1-1 **2nd UP:** 2:0-1-1
3rd UP: 1:1-0-0 **4th UP:** 1:0-0-0

WIN: 27.3% **PLACE:** 72.7% **RTG:** 70

LAST 15 STARTS: 22s33172117s0
WON, 01May18 1.3L, 0.5L Warrnambool Mdn 1200m 58.5 (D Lane 9) 13, Set weights, 1:12.50 , Soft(6), Careering Away 58.5 2, Tamerett 56.5 3, Forbid Me Not 56.5 4, Btg $1.70, $1.80, $1.70 (fav). 10th to 800m, 9th turn. Began awkwardly.
7TH, 16May18 3.8L Sandown-Hillside 3yo Bm70 1400m 56.5 (D Lane 12) 12, Lim 54, 1:26.75 (Last 600m 35.13), Soft(5), Fifty Stars 59.5 1, Andaz 59 2, Mr Money Bags 59 3, Btg $16.00, $17.00, $16.00 Last to 800m, 10th turn.
2ND, 27May18 sht hd, 1.3L Geelong Bm64 1507m 58.5 (D Lane 2) 9, Lim 54, 1:33.78 (Last 600m 35.36), Soft(5), Hellava Babe 59 1, Mr Storm 59 3, Marchesa 56.5 4, Btg $2.10, $1.90, $2.10 (fav). led to turn. Overraced early stages.
--- FRESHENED ---
WON, 21Jun18 0.8L, 1.8L Warrnambool Bm64 1400m 59 (D Lane 9) 11, Lim 54, 1:29.26 (Last 600m 37.83), Heavy(10), You Would Think 56 2, Dash Of Pash 57 3, Fabulonh 61.5 4, Btg $2.25, $2.80 (fav). 8th settling, 6th 800m, 5th turn. Slowly away.
WON, 07Jul18 4.8L, 1/2 hd Gawler (Metro) 3yo Bm70 1500m 58.5 (B Rawiller 1) 9, Lim 54, 1:32.13 (Last 600m 37.73), Soft(6), Turnpike 56 2, Oh Mo 56 3, Super Swoop 54 4, Btg $1.90 (fav). 5th settling, 4th 800m, 3rd turn. Shifted out near 800m.
7TH, 21Jul18 5.6L Flemington 3yo Open 1600m 56.5 (D Lane 8) 9, Lim 54, 1:35.82 (Last 600m 34.79, Last 200m 12.12), Good(3), Al Passem 57 1, Streets Of Avalon 55 2, Limekilns 54 3, Btg $2.80, $3.20 (fav). 8th settling, 7th 800m, 8th turn. Hampered at start. Inquiry into performance. Vetted - no abnormalities.
--- SPELL ---
LAST, 03Apr19 14.4L Randwick-Kensington , C,H&G's Bm70 1400m 61 (J Collett 8) 12, Lim 54.5, 1:23.57 (Last 600m 37.34), Soft(5), California Concord 57.5 1, Obelos 59 2, Quadriga 58.5 3, Btg $13.00, $21.00 11th to 800m, Last turn. Slowly away. Tongue over bit.
Failed to make an impression this grade at Randwick-Kensington first-up. Hard to recommend.

6. RESTRAINED (16) 59

br g 3 Lonhro [All: 12.9% Dry: 12.6% Wet: 13.2%] – Moderate (Commands [All: 12.9% Dry: 12.5% Wet: 13.4%]) (James Cummings) Owners: Godolphin

P'Money		STRS	1st	2nd	3rd
$69,095		4	3	–	–
Sts	Firm	Good	Soft	Heavy	Syn
4	–	2	1	1	–
Wins	–	2	–	1	–
2nds	–	–	–	–	–
3rds	–	–	–	–	–

TRACK: 0:0-0-0 **DIST:** 1:1-0-0
Won over: 1200 (2) 1400 (1)
1st UP: 2:2-0-0 **2nd UP:** 2:1-0-0
3rd UP: 0:0-0-0 **4th UP:** 0:0-0-0

WIN: 75% **PLACE:** 75% **RTG:** 71

LAST 15 STARTS: 11s15
WON, 20Oct18 0.5L, nck Newcastle 3yo Mdn 1200m 58.5 (J Penza 11) 12, Lim 54.5, 1:11.47 (Last 600m 34.24), Good(3), Benfica Maid 56.5 2, Round Of Applause 58.5 3, Daisy Pluck 54.5 4, Btg $2.60, $2.25 (fav). 2nd to turn.
WON, 03Nov18 0.5L, 1L Newcastle Bm64 1200m 58 (B Spriggs 7) 11, Lim 54, 1:11 (Last 600m 34.55), Good(3), Radical Impact 55 2, Bryan's Babe 56 3, Imperial Eagle 58 4, Btg $2.25, $3.20 (fav). 3rd to turn.
--- SPELL ---
WON, 15Mar19 1L, sht hd Kembla Grange Cls 2 1400m 59 (J Mc Donald 1) 10, Lim 54, 1:24.93 (Last 600m 35.86), Heavy(8), Sergeant 58.5 2, King's Peak 58 3, One Of The Kind 54 4, Btg $3.50, $4.60 4th to 800m, 3rd turn. Laid out near 50m.
5TH, 03Apr19 3L Randwick-Kensington Bm78 1300m 57 (B Shinn 4) 12, Lim 54.5, 1:16.37 (Last 600m 35.29), Soft(5), Quackerjack 58 1, Grimoire 55 2, Pumpkin Pie 58 3, Btg $4.00, $4.60 (fav). 4th to turn. Inquiry into performance. Wide throughout. Vetted - no abnormalities.
Fair effort without threatening at Randwick-Kensington at latest. Getting fitter. Should be competitive.

7. SOMETHINGVAIN (14) 59

bl/br m 7 Falkirk (NZ) [All: 11.6% Dry: 11.3% Wet: 12.0%] – Satonda (NZ) (Centaine [All: 11.2% Dry: 11.2% Wet: 11.3%]) (G L Shaw) Owners: K R Beer & C J Grace

P'Money		STRS	1st	2nd	3rd
$148,654		38	6	1	3
Sts	Firm	Good	Soft	Heavy	Syn
38	–	12	25	1	–
Wins	–	4	2	–	–
2nds	–	–	1	–	–
3rds	–	–	3	–	–

TRACK: 0:0-0-0 **DIST:** 27:5-1-2
Won over: 1200 (1) 1400 (5)
1st UP: 5:0-0-2 **2nd UP:** 5:1-1-0
3rd UP: 5:0-0-1 **4th UP:** 5:1-0-0

WIN: 15.8% **PLACE:** 26.3% **RTG:** 74

LAST 15 STARTS: 0899754s9036747
9TH, 27Oct18 5.3L Ellerslie Open 1400m 54 (S C Spratt 8) 11, Lim 54, 1:23.68 (Last 600m 34.95), Good(3), Yearn 54 1, Calligraphy 52.5 2, All Roads 56.5 3, Btg $31.00 led settling, 2nd 800m, led turn.
11TH, 06Nov18 5.1L Ellerslie Bm82 1400m 55 (D J Danis 16) 16, Lim 54, 1:24.17 (Last 600m 34.80), Good(3), Glorious Beijing 56 1, Save The Date 55.5 2, Beauty Way 57 3, Btg $61.00 4th settling, led turn. Shifted in near 1200m. Rider told to use more care.
3RD, 24Nov18 0.8L, 0.5L Pukekohe Park Bm82 1400m 54.5 (D J Danis 10) 10, Lim 54, 1:26.98 (Last 600m 35.72), Slow(7), Yorkshire Dales 55.5 1, Swisswatch 55 2, Aligns With Me 55 4, Btg $16.00 led settling, 2nd 800m, led turn.
6TH, 08Dec18 5.9L Ellerslie Open 1200m 51.5 (D J Danis 7) 7, Lim 54, 1:11.34 (Last 600m 34.58), Dead(4), Princess Kereru 54 1, Rikki Tikki Tavi 54 2, Santa Monica 54 3, Btg $12.00 2nd to turn.
7TH, 26Dec18 12.6L Ellerslie Bm82 1400m 57.5 (J Parkes 4) 9, Lim 54, 1:27.37 (Last 600m 37.33), Heavy(10), Back In A Flash 54.5 1, Viktor Vegas 54 2, O'Angel 55 3, Btg $21.00 led settling, 2nd 800m, led turn.
4TH, 13Jan19 6.4L Ellerslie Bm82 1400m 57 (V A Colgan 6) 7, Lim 54, 1:23.71 (Last 600m 33.82), Good(3), Bella Court 54.5 1, Howbowdat 56 2, Ladynadel 56 3, Btg $11.00 2nd to turn.
7TH, 25Jan19 9.2L Pukekohe Park Bm82 1400m 57 (M Cameron 2) 8, Lim 54, 1:21.83 (Last 600m 34.74), Dead(4), Demonetization 59.5 1, Pop Star Princess 54.5 2, Veine D'Or 55 3, Btg $26.00 led to turn.
--- LET-UP ---
Returning from let-up. Imported galloper making Australian debut. Formerly with M, M L & M F Rogers. On the speed but ran out of petrol quickly at Pukekohe Park last start. Prefer others.

8. CUBAN ROYALE (4) 58.5

b g 4 Casino Prince [All: 10.8% Dry: 11.1% Wet: 10.6%] – Cuban Girl (Hemingway (IR) [All: 11.2% Dry: 11.1% Wet: 11.3%]) (R & L Price) Owners: K J Meadows, Mrs J L Meadows, D J Henry, G Mann, Mrs S M Mann, G Barry, Mrs K Barry, R J Price, G Paton, F V Christian, T W Digger & G W Williams Two John's Racing (Mgr: J A Henry) Mann Racing (Mgr: G Mann)

P'Money		STRS	1st	2nd	3rd
$100,085		19	4	1	2
Sts	Firm	Good	Soft	Heavy	Syn
19	–	13	4	2	–
Wins	–	3	–	1	–
2nds	–	1	–	–	–
3rds	–	2	–	–	–

TRACK: 0:0-0-0 **DIST:** 6:2-0-1
Won over: 1200 (1) 1300 (1) 1400 (1) 1425 (1)
1st UP: 5:1-0-0 **2nd UP:** 5:2-0-1
3rd UP: 3:1-0-1 **4th UP:** 3:0-0-0

WIN: 21.1% **PLACE:** 36.8% **RTG:** 69

LAST 15 STARTS: 03107s115424s81
WON, 13Oct18 3.5L, Ing hd Kembla Grange Bm64 1400m 59 (J Adams 11) 11, Lim 54.5, 1:26.50 (Last 600m 35.25), Heavy(9), Ready Set Sing 54.5 2, My Zebrinka 58.5 3, Saint Katarina 57 4, Btg $10.00, $7.50, $8.00 2nd settling, led turn. Slowly away.
5TH, 27Oct18 1.8L Kembla Grange Cls 5 1400m 56 (Ms W Costin 7) 11, Set weights, 1:23.07 (Last 600m 35.84), Good(4), Brother In Arms 57.5 1, Dissolution 56 2, Leave Ya Numba 56 3, Btg $7.50, $9.00, $8.50 5th to 800m, 4th turn.
4TH, 08Nov18 2.6L Hawkesbury Cls 5 1500m 56 (A Adkins 3) 8, Set weights, 1:29.75 (Last 600m 34.81), Soft(5), Red Henno 54.5 1, Bobbing 56 2, Hurricane Harbour 57.5 3, Btg $8.50, $12.00, $11.00 4th settling, 3rd turn.
2ND, 24Nov18 1.3L, 2L Gosford Cls 5 1600m 56 (M Bell 3) 8, Set weights, 1:37.65 (Last 600m 36.09), Good(4), Our Winnie 57 1, Arrows Destiny 56 3, Mo The Great 56 4, Btg $4.00 5th settling, 4th 1200m, led to turn. Began awkwardly. Eased near 1600m.
4TH, 01Dec18 3L Kembla Grange Open 1600m 56 (M Bell 13) 15, Set wts with pen, 1:35.79 (Last 600m 35.89), Soft(7), Bobbing 56 1, Plaisir 56 2, High Power 57.5 3, Btg $7.50, $8.50 7th settling, 5th to turn. Wide throughout.
--- SPELL ---
8TH, 24Feb19 3.9L Hawkesbury Cls 5 1400m 56 (J Adams 5) 14, Set weights, 1:22.29 (Last 600m 34.75), Good(4), Safado 56 1, Spring Charlie 59 2, It's So Obvious 55.5 3, Btg $61.00, $71.00 led to turn.
--- LET-UP ---
WON, 09Apr19 2.5L, 1/2 nck Moruya Open 1425m 58.5 (Ms W Costin 5) 6, Lim 54, 1:25.91 (Last 600m 34.42), Good(4), Napoli 54.5 2, Sonnets 54 3, Ziganui 60.5 4, Btg $2.10, $2.25 (fav). led throughout.
Dominant on-pace winner at Moruya last outing. Strips fitter third-up. Decent alley. Each-way chance.

9. LEVEL EIGHT (9) 58.5

b g 6 High Chaparral (IR) [All: 12.9% Dry: 12.3% Wet: 13.6%] – Sky Queen (NZ) (Hey Baba Riba (NZ) [All: 7.3% Dry: 6.8% Wet: 7.9%]) (P & P Snowden) Owners: Est D N Fuller

P'Money		STRS	1st	2nd	3rd
$236,410		32	3	11	6
Sts	Firm	Good	Soft	Heavy	Syn
32	–	18	7	7	–
Wins	–	3	–	–	–
2nds	–	5	3	3	–
3rds	–	2	2	2	–

TRACK: 1:0-1-0 **DIST:** 14:2-4-3
Won over: 1350 (1) 1400 (2)
1st UP: 7:1-5-0 **2nd UP:** 6:0-2-1
3rd UP: 4:0-2-1 **4th UP:** 4:0-1-1

WIN: 9.4% **PLACE:** 62.5% **RTG:** 69

LAST 15 STARTS: 2234s0825699s24
2ND, 25Aug18 1L, hd Rosehill , C,H&G's Bm82 1500m 57 (J Parr 9) 13, Lim 53, 1:32.41 (Last 600m 36.13, Last 200m 12.02), Soft(5), Paret 58.5 1, Mapmaker 54.5 3, Prometheus 55.5 4, Btg $41.00, $51.00 7th to 800m, 6th turn. Began awkwardly.
5TH, 08Sep18 1.6L Rosehill Bm78 1400m 59 (C Brown 2) 13, Lim 53, 1:27.29 (Last 600m 36.74, Last 200m 12.24), Heavy(8), Conarchie 58 1, All Too Huiying 60 2, Drachenfels 60.5 3, Btg $17.00, $16.00, $21.00 7th to turn. Began awkwardly. Overraced middle stages. Checked near 800m.
6TH, 22Sep18 2.1L Rosehill Bm88 1400m 53.5 (C Brown 3) 10, Lim 52, 1:23.32 (Last 600m 34.68, Last 200m 11.82), Good(4), Tip Top 55 1, Fierce Impact 54 2, Mandylion 53.5 3, Btg $21.00 7th to 800m, 8th turn.
9TH, 01Oct18 3.9L Randwick-Kensington , C,H&G's Bm78 1400m 59 (B Avdulla 7) 12, Lim 53, 1:23.12 (Last 600m 35.42), Good(3), Signore Fox 53 1, Chapelco 59 2, Sky Boy 56 3, Btg $12.00, $13.00, $10.00 6th settling, 7th 800m, 5th turn. Wide near 800m.
9TH, 20Oct18 6L Randwick Bm88 1400m 52 (A Adkins 5) 13, Lim 52, 1:24.72 (Last 600m 36.44, Last 200m 12.66), Soft(7), Mahalangur 54 including 1 over 1, Articus 59 2, No Doubt 57.5 3, Btg $12.00, $11.00, $13.00 8th settling, 9th 800m, 8th turn.
--- SPELL ---
2ND, 06Mar19 6L, 0.5L Randwick-Kensington , C,H&G's Bm70 1250m 58 (Billy Owen 1) 10, Lim 53, 1:12.70 (Last 600m 34.10), Good(4), Classique Legend 58.5 1, Sea Spirit 59 3, Waltzing Willie 60 4, Btg $12.00, $16.00 3rd to 800m, 4th turn. Overraced middle stages.
4TH, 20Mar19 3L Hawkesbury (Metro) Bm76 1300m 58 (B Shinn 7) 8, Lim 53, 1:18.26 (Last 600m 36.61), Heavy(9), Grimoire 56.5 1, The August 58.5 2, Handfast 57.5 3, Btg $8.00, $13.00 Last to 800m, 7th turn. Shifted in early stages.
--- FRESHENED ---
Freshened. Ran home respectably in the wet at Hawkesbury last time out. Only a place chance.

10. NICCO LAD (8) 58.5

br g 3 Nicconi – Briars Lass P & P Snowden J K Price, Mrs L Ryan-Thomas, B Price, Miss H Price, R J James, B J James, D James, Mrs C A James, T R Malpass & The Ultimate (Mgr: A Antoniou)
SCRATCHED

11. PRIMITIVO (10) 58.5

ch g 4 Sebring [All: 12.3% Dry: 12.3% Wet: 12.3%] – Classic Quest (US) (Coronado's Quest (US) [All: 13.3% Dry: 26.7% Wet: 0.0%]) (John Thompson) Owners: Foote Street Investments (Mgr: M Alexeeff), M Alexeeff, M McFarlane, H Sealy, D Hickmott, D Carson, D Burgess & J Norris

P'Money		STRS	1st	2nd	3rd
$94,360		10	1	4	1
Sts	Firm	Good	Soft	Heavy	Syn
10	–	8	2	–	–
Wins	–	–	1	–	–
2nds	–	3	1	–	–
3rds	–	1	–	–	–

TRACK: 1:0-1-0 **DIST:** 1:0-1-0
Won over: 1300 (1)
1st UP: 3:1-2-0 **2nd UP:** 3:0-1-1
3rd UP: 2:0-0-0 **4th UP:** 1:0-0-0

WIN: 10% **PLACE:** 60% **RTG:** 69

LAST 15 STARTS: 23s22872s180s
2ND, 11Mar18 0.8L, 1L Canberra (LR) Canberra Guineas 1400m 56 (B Shinn 2) 12, Set wts with pen, 1:22.01 (Last 600m 34.84), Good(3), Assimilate 57 1, Waimea Bay 54 3, Ridicule 54 4, Btg $7.50, $16.00 Last to turn. Slowly away.
8TH, 31Mar18 4.5L Rosehill (G 2) Tulloch Stakes 2000m 56 (T Angland 9) 15, Set weights, 2:04.14 (Last 600m 35.66, Last 200m 12.28), Good(4), Levendi 56 1, Astoria 56 2, Weather With You 56 3, Btg $7.50, $5.00 9th to turn. Wide throughout.
7TH, 21Apr18 3.3L Randwick (G 3) Frank Packer Plate 2000m 56.5 (B Shinn 9) 10, Set weights, 2:02.33 (Last 600m 34.57, Last 200m 11.66), Good(3), Higher Ground 56.5 1, Tangled 56.5 2, Holy Snow 56.5 3, Btg $6.00, $8.00 Last to turn. Slowly away. Hit rail near post.
2ND, 05May18 3.3L, 2.5L Rosehill 3yo Bm79 1800m 56.5 (T Angland 8) 10, Lim 53, 1:51.44 (Last 600m 34.61, Last 200m 11.78), Good(4), Live And Free 53 1, Tashidelek 56 3, Merovee 57 4, Btg $3.80, $4.60 (fav). 6th to turn. Slowly away. Laid in in straight.
--- SPELL ---
WON, 04Sep18 0.8L, 0.8L Newcastle C,H&G's Mdn 1300m 59 (T Angland 3) 8, Set weights, 1:19.76 (Last 600m 35.22), Soft(7), Coltrane 59 2, Seel The Deel 56.5 3, Invictus Warrior 56.5 4, Btg $1.65, $1.35, $1.40 (fav). 7th to turn. Slowly away. Laid in in straight.
--- FRESHENED ---
8TH, 26Sep18 3.6L Flemington Bm78 1630m 56 (R Bayliss 7) 13, Lim 54, 1:39.01 (Last 600m 35.91), Good(4), A Shin Rook 61 1, Tan Tat Trusting 56 2, Laughing Heir 60 3, Btg $4.60, $4.80, $4.60 (fav). 11th settling, 10th 1200m, 11th 800m, 12th turn. Checked at start.
LAST, 17Oct18 7.6L Caulfield Bm78 2000m 56 (R Bayliss 10) 11, Lim 54, 2:03.41 (Last 600m 36.24), Good(3), Lucky For All 58.5 1, Danon Roman 60 2, Netherfield 57.5 3, Btg $12.00, $16.00, $15.00 Last settling, 10th to 800m, Last turn. Slowly away.
--- SPELL ---
Had the benefit of 3-3/4 len 6th Vontaine 1030m R'hill barrier trial Soft(5) April 8. Resuming. Won in Mdn company at Newcastle first-up last campaign. Keep in mind.

12. ART OF EXCELLENCE (1) 58

bl/br g 6 Excellent Art (GB) [All: 11.7% Dry: 10.7% Wet: 12.8%] – Le Sillage (Encosta De Lago [All: 11.9% Dry: 12.2% Wet: 11.7%]) (Ms A Turner & M Poletti) Owners: M G Poletti & Ms A M Turner

P'Money		STRS	1st	2nd	3rd
$90,635		21	5	1	4
Sts	Firm	Good	Soft	Heavy	Syn
21	–	14	5	2	–
Wins	–	3	2	–	–
2nds	–	1	–	–	–
3rds	–	3	1	–	–

TRACK: 6:1-0-1 **DIST:** 4:3-0-0
Won over: 1000 (1) 1400 (3) 1600 (1)
1st UP: 6:1-0-1 **2nd UP:** 5:1-1-2
3rd UP: 4:1-0-1 **4th UP:** 4:1-0-0

WIN: 23.8% **PLACE:** 47.6% **RTG:** 68

LAST 15 STARTS: 42911s7117s30s9
7TH, 15Jun17 14.8L Nowra Bm65 1200m 61.5 (P Wells 4) 8, Lim 54, 1:14.29 (Last 600m 36.20), Heavy(9), Janis 57 1, Only In Red 54 2, Where's Snippy 54.5 3, Btg $5.50, $7.00, $3.20 (fav). 7th to 800m, Last turn. Inquiry into performance. Hampered near 600m. Vetted - no abnormalities.
--- LET-UP ---
WON, 14Aug17 5L, 2L Goulburn Bm65 1400m 61.5 (P Wells 4) 8, Lim 54, 1:22.72 (Last 600m 35.68), Good(4), Carluca 59 2, Mister Marmalade 56 3, Hercegovka 52.5 4, Btg $6.50, $7.50, $6.50 led throughout.
--- FRESHENED ---
WON, 06Sep17 nse, Ing hd Warwick Farm Bm75 1600m 55.5 (P Wells 13) 14, Lim 53, 1:37.12 (Last 600m 38.66), Good(3), Royal Navy 57.5 2, Raise The Limit 53 3, Tatoosh 53 4, Btg $4.20, $6.00 led throughout. Began awkwardly. Inquiry into performance. Overraced during race.
--- FRESHENED ---
7TH, 11Oct17 7.5L Warwick Farm , C,H&G's Bm75 1400m 57.5 (P Wells 1) 9, Lim 54.5, 1:21.94 ((class record) Last 600m 35.81), Good(3), High Mist 59 1, Drachenfels 58.5 2, All From Scrap 58 3, Btg $5.50, $7.50 led to turn. Inquiry into performance. Sore.
--- SPELL ---
3RD, 28Mar18 lng hd, 1.3L Warwick Farm , C,H&G's Bm75 1200m 57.5 (P Wells 4) 15, Lim 53, 1:09.52 (Last 600m 35.06), Good(4), Arancini 56.5 1, Thaad 58.5 2, Keymaster 54.5 4, Btg $11.00, $13.00 3rd throughout.
10TH, 11Apr18 10.7L Warwick Farm 4yo and UP Bm74 1300m 58 (P Wells 3) 11, Lim 53.5, 1:16.28 (Last 600m 36.36), Good(3), Good Weather 57.5 1, Bright Future 56 2, Pure Rebel 58.5 3, Btg $4.60 (eq fav). led to turn. Inquiry into performance. Poor recovery. Ordered to trial.
--- SPELL ---
9TH, 27Mar19 3.4L Warwick Farm Bm78 1100m 56 (J Collett 13) 13, Lim 53, 1:04.88 (Last 600m 35.15), Heavy(8), Stephan 58 1, Roosevelt 56.5 2, Voila 54.5 3, Btg $21.00, $26.00 10th to 800m, 7th turn. Inquiry into performance. Wide throughout.
Doesn't look likely.

13. CLOAK (2) 58

b g 3 Medaglia D'Oro (US) [All: 14.0% Dry: 13.6% Wet: 14.4%] – Screen (Lonhro [All: 12.9% Dry: 12.6% Wet: 13.2%]) (James Cummings) Owners: Godolphin Australia Synd (Mgr: Vin Cox)

P'Money		STRS	1st	2nd	3rd
$97,950		12	2	2	–
Sts	Firm	Good	Soft	Heavy	Syn
12	–	8	3	1	–
Wins	–	1	1	–	–
2nds	–	2	–	–	–
3rds	–	–	–	–	–

TRACK: 0:0-0-0 **DIST:** 2:1-0-0
Won over: 1300 (1) 1400 (1)
1st UP: 3:0-1-0 **2nd UP:** 2:1-0-0
3rd UP: 2:1-0-0 **4th UP:** 1:0-1-0

WIN: 16.7% **PLACE:** 33.3% **RTG:** 69

LAST 15 STARTS: 7s21928508s451
8TH, 29Sep18 8.5L Randwick (LR) Dulcify Qlty 1600m 56.5 (G Schofield 9) 9, Lim 53, 1:34.83 ((race record) Last 600m 34.02, Last 200m 11.98), Good(4), Mickey Blue Eyes 53 1, Gem Song 59 2, Purple Sector 53 3, Btg $8.50, $13.00 Last settling, 8th 800m, 7

NEWCASTLE RACES Thursday

Tips By Shayne O'Cass
TAB CODE: SR

• ON SKY RACING 1 & SKY THOROUGHBRED CENTRAL
TRACK: Good (4) **RAIL:** Out 7m

DAILY DOUBLE RACES 5 & 7
TAB FIRST 4 ALL RACES
EARLY QUADDIE RACES 1, 2, 3, 4
QUADDIE RACES 4, 5, 6, 7
BIG6 RACES 2, 3, 4, 5, 6, 7

RACE 1 Sharp Electronics Grp 2340m 1.15 EQ1

$35,000. BOBS&BOBS Extra Bonus available: $5,625. Class 1. Apprentices can claim.

1	1833	**EUGENIO** w 3	B Avdulla	59	***$2.80**
2	6262	**CASS 'N' BLACK** 6	Ms W Costin	58.5	**6.00**
3	6315	**GAYSON** 7	A Hyeronimus	58	**4.60**
4	7324	**WESTERN FOLK** Ⓑ tbh 1	R Dolan (a1.5)	57.5	**3.50**
5	3421	**VISIBLY** 4	M Bell	57	**8.00**
6	746	**CATALANIC** Ⓑ 2	A Gibbons	54	**15.00**
7	8238	**LUDDENHAM LASS** Ⓑ w 5	G Buckley	54	**15.00**

VISIBLY 1, Eugenio 2, Cass 'n' Black 3, Western Folk 4.

RACE 2 Nationwide Super Hcp 1600m 1.50 EQ2

$35,000. BOBS Bonus Available Up To $9625. Class 2. Apprentices can claim.

1	2214	**LIGULATE** w 7	G Schofield	60	***2.20**
2	14s9	**STARDOME** wn 5	B Avdulla	58	**6.00**
3	s612	**NITRIDE** Ⓑ 9	R Thompson	57.5	**8.00**
4	1331	**FAITH IN KIND** ch 6	Ms M Weir (a2)	56.5	**11.00**
5	11s3	**ANGEL OF HEAVEN** Ⓑ h 8	A Gibbons	55.5	**3.60**
6	2311	**ZIZANIA** Ⓑ dwh 3	R Dolan (a1.5)	54	**16.00**
7	2677	**LONGCHAMP LASS** wh 4	D Mc Lellan	54	**26.00**
8	s205	**OAKFIELD GENERAL** tw 2	G Buckley	54	**16.00**
9	4587	**HARRY AND THE DUKE** d 1	S Lisnyy	54	**51.00**

LIGULATE 1, Stardome 2, Longchamp Lass 3, Nitride 4.

RACE 3 Coastline Pools & Spas 1500m 2.25 EQ3

$35,000. BOBS Bonus Available Up To $9625. Maiden. Apprentices can claim.

1	8	**REGAL TOFF** 1	J Van Overmeire (a)	58.5	**51.00**
2	63s7	**GEORGINA GOLD** 2	B Avdulla	56.5	***2.25**
3	0	**TAAWA SAL** 7		56.5	**101.00**
4	07s8	**MILENNIUM FORCE** Ⓑ 4	J Hull	56	**41.00**
5	0984	**AT THE GLENBURN** h 6	Ms J Duggan (a1.5)	55.5	**16.00**
6	0079	**BEAUING** h 3	Ms R Murray	55.5	**101.00**
7	2s53	**COUNTERFEITED** b 9	A Gibbons	55.5	**3.30**
8	5369	**FIRST PIROUETTE** Ⓑ 5	S Lisnyy	55.5	**17.00**
9	76s9	**GEISSLER** Ⓑ 8	T Wolfgram	55.5	**2.90**
10	8398	**JET PILOT** 10	R Spokes	55.5	**26.00**

COUNTERFEITED 1, Georgina Gold 2, Milennium Force 3, First Pirouette 4.

RACE 4 Hungerford Hill Hcp 1400m 3.05 EQ4 Q1

$35,000. BOBS Bonus Available Up To $9625. F&M Benchmark 64. Apprentices can claim.

1	541s	**REGINE** w 2	Ms L Day (a3)	62.5	**8.00**
2	211s	**MYSTIC HILL** dwh 6	B Avdulla	60	***1.85**
3	7808	**LETTRE D'AMOUR** dw 8	Ms W Costin	58.5	**15.00**
4	26s3	**MISS LOUISIANA** Ⓑ d 5	K S Latham	58.5	**15.00**
5	6s17	**CITY OF LOVE** t 9	R Dolan (a1.5)	58	**6.00**
6	1221	**ITZ LILY** Ⓑ wh 3	A Gibbons	58	**6.00**
7	4137	**ONDO PASA** tw 10	G Buckley	57.5	**15.00**
8	8158	**SPLASH OF LIME** d 7	Ms M Weir (a2)	57	**26.00**
9	2677	**LONGCHAMP LASS** dwh 4	C Lever	55.5	**51.00**
10	9s06	**PRINCESS PATTERN** twh 1	Ms R Murray	54	**51.00**

PRINCESS PATTERN 1, Regine 2, City Of Love 3, Itz Lily 4.

Note: © 2019 Racing NSW (and other parties working with it). NSW racing fields and form are subject to copyright which is owned by Racing NSW and other parties working with it.

RACE 5 Yarraman Park Plate 900m 3.40 DD1 Q2

$35,000. BOBS Bonus Available Up To $9625. Maiden SW. Apprentices can claim.

1		**POWER LIFT** h 16	SCRATCHED	58.5	–
2	0	**AUNTY PUGS** h 3	Ms J Duggan (a1.5)	57	**11.00**
3	s42s	**DAWN THUNDER** 8	R Spokes	57	**15.00**
4	0722	**KAERA JAANI** 1	Ms M Weir (a2)	57	**15.00**
5	240s	**OUTWARD** 9	Ms A Denby	57	**26.00**
6		**AGAIN CAN SHE** Ⓑ 13	R Jones (a3)	56.5	**101.00**
7	7s6	**ENCHANTED PRINCESS** 15		56.5	**51.00**
8	84s2	**GOTTA MINUTE** Ⓑ 10	L Rolls	56.5	**11.00**
9	4s4s	**MAGNOLIA POWER** Ⓑ h 5	Ms S Clenton (a)	56.5	***1.70**
10		**SCHENGEN** 6	J Gilchrist (a3)	56.5	**101.00**
11	2s	**SHE'S MY GIRL** Ⓑ 7	B El-Issa	56.5	**3.40**
12		**THE CRIMSON IDOL** 11	Ms R Murray	56.5	**51.00**
		Emergencies			
13	679s	**BADBOY CHARLIE** Ⓑ 4	S Lisnyy	58.5	**101.00**
14	557	**KALUAPAPA** h 14	A Layt	58.5	**51.00**
15	s068	**THE HAITIAN POET** b 12	C Lever	59	**8.50**
16	405s	**WRITTEN WONDER** 2	G Buckley	57	**26.00**

SHE'S MY GIRL 1, Magnolia Power 2, Outward 3, Aunty Pugs 4.

RACE 6 Top Cut Foods Hc 1200m 4.15 Q3

$35,000. BOBS Bonus Available Up To $9625. Class 2. Apprentices can claim.

1	118s	**BRABINGER** cwbh 11	SCRATCHED	61	–
2	16s7	**CELER** Ⓑ t 10	B Avdulla	57.5	**8.00**
3	211s	**CASINO MONDIAL** dw 1	G Buckley	57	**8.00**
4	315	**AIRWING** Ⓑ ch 4	R Dolan (a1.5)	56.5	**4.60**
5	533s	**OAKFIELD JET** dw 5	D Mc Lellan	56.5	**11.00**
6	4213	**WATCHING** Ⓑ dw 8	T Wolfgram	56.5	**6.00**
7	211s	**STELLA SEA SUN** dwh 6	A Gibbons	55.5	**6.00**
8	134s	**STEAMBOAT SALLY** Ⓑ d 7	G Schofield	55	***3.50**
9	506s	**WEATHER CHANNEL** d 2	C Lever	55	**15.00**
10	3s34	**DANCING PHRYNE** w 3	Ms J Duggan (a1.5)	54	**51.00**
11	3216	**HARD REALITY** Ⓑ 9	B El-Issa	54	**26.00**

CASINO MONDIAL 1, Watching 2, Celer 3, Airwing 4.

RACE 7 Prime 7 Handicap 1400m 4.50 DD2 Q4

$35,000. BOBS Bonus Available Up To $9625. C,H&G's Benchmark 64. Apprentices can claim.

1	1532	**REDEMPTION ROAD** w 1	Chris C Williams (a3)	63	***4.40**
2	5474	**DISGRACEFUL** dw 3	R Jones (a3)	60	**8.00**
3	651s	**FLYING PIERRO** Ⓑ 12	G Schofield	58.5	***4.40**
4	947s	**KULNURA** dwh 4	A Gibbons	58	***4.40**
5	6653	**HIGHLY DESIRED** w 8	C Lever	57	**8.00**
6	30s5	**WARSET** h 11	Ms S Clenton (a)	57	**15.00**
7	2214	**CLIFF'S CHOICE** Ⓑ w 13	SCRATCHED	56	–
8	89s0	**MY FRIEND CHARLIE** h 2	Ms M Weir (a2)	56	**51.00**
9	7920	**BUDDY'S ODE** cwh 6	Ms L Day (a3)	54.5	**11.00**
10	1603	**ST LUKE** dw 9	C O'Brien	54	**26.00**
11	s232	**TIMION** w 5	G Buckley	54	**11.00**
12	7562	**READY SET SING** dw 7	R Dolan (a1.5)	54	**15.00**
13	9899	**ROWLING IN RICHES** 10		54	**101.00**

DISGRACEFUL 1, St Luke 2, Redemption Road 3, Timion 4.

RACE 5 3.40 (900m)

1. POWER LIFT: SCRATCHED
2. AUNTY PUGS (Jeremy Smith) 4m By Dubleo (US) - Cuddles A Dollar (1:0-0-0): Inquiry into performance, commenced slowly (4L), hampered near 600m when 14¾ len 10th of 12 (1) $81.00 57.0 Kosciusko 900m Newcastle Mdn Plate Soft(5) Feb 2. Had the benefit of 3 len win Ruling Symbol, Passion Princess 800m Newcastle barrier trial (Mdn) Good(4) April 5. Back from a let-up. Failed to impress at debut. This looks too hard.
3. DAWN THUNDER (P J Evans) 4m By Hidden Dragon - Gothic Storm (3:0-1-0): Laid in concluding stages when 4 len 4th of 6 (4) $51.00 56.5 Aboukir Bay 1000m Wyong Mdn Soft(5) April 4 (2018). Difficult to lead, warning - barrier manners when ¾ len 2nd of 8 (2) $5.00 55.5 Personalised 1100m Lismore 3yo+ F&M Mdn Heavy(9) April 24. Prepared for this with len 2nd Tallis 800m Coffs Harbour barrier trial Good(4) Mar 26. First-up. Expect long odds.
4. KAERA JAANI (S J Gleeson) 4m By Smart Missile - Tantsima (18:0-3-1): Gave all for 1½ len 2nd of 8 (5) $2.90 57.0 Billy's Tune 1000m Narrabri Mdn Plate Good(3) Mar 23. Raced wide without cover when len 2nd of 12 (12) $8.00 55.5 Jenaya 1000m Taree Mdn Soft(5) April 6. On pace and boxed on to fill the minors at Taree last time out. Place makes best appeal.
5. OUTWARD (Nicole Hudson) 4m By Illustrious Blue (GB) - Evert (7:0-1-1): Wide throughout when 6¼ len 4th of 8 (7) $26.00 56.0 Ikara Miss 1350m Wyong 4yo+ Mdn Good(4) Dec 19. Didn't offer much when 4½ len 10th of 12 (10) $8.50 57.0 General Soho 1300m Scone Mdn Good(3) Dec 29. Primed for return with 2¼ len 2nd David's Prize 800m Newcastle barrier trial (Mdn) Good(4) April 5. Resuming. Could sneak a place at odds.
6. AGAIN CAN SHE (G J Preston) 3f By Duporth - She Can Again (0:0-0-0): First start. Makes debut here after 18½ len last Denman Unlimited 800m Newcastle barrier trial (Mdn) Good(4) April 5. Trials: (2:0-0-0). Well beaten in all trials. Awkwardly drawn. Prefer to see at this stage.
7. ENCHANTED PRINCESS (D Lane) 3f By Reward For Effort - Princess D'Argent (2:0-0-0): Began awkwardly, shin sore when 8 len 7th of 9 (1) $3.80 55.5 Can I Rock 900m Newcastle Mdn Good(4) Nov 18. On return from break finished 16¾ len last of 6 (6) $51.00 56.0 Great Affair 1000m Gosford 3yo Mdn Soft(6) April 4. Showed pace but gave in easily at Gosford first-up. Others better.
8. GOTTA MINUTE (Mark Schmetzer) 3f By Choisir - Seeyalater (5:0-1-0): Slowly away when 2¾ len 4th of 11 (1) $2.50F 52.5 Zamali 800m Narromine Mdn Plate Soft(7) Nov 29. Took up a handy position in first-up ¾ len 2nd of 9 (9) $12.00 56.5 Dukatti 800m Coffs Harbour Mdn Plate Good(4) Mar 26. Freshened. No match for winner but kept on for the minor spoils at Coffs Harbour first-up. Keep in mind.
9. MAGNOLIA POWER (K A Lees) 3f By I Am Invincible - Express Power (3:0-0-0): Dwelt at start (2L), hung out near 600m, ordered to trial when ½ len 4th of 9 (1) $11.00 56.0 Jen Rules 1100m C'bury 2yo F Mdn Heavy(9) June 20. Vetted - no abnormalities when 1¾ len 4th of 7 (3) $4.00 55.0 Evict 1000m Hawkesbury 3yo+ Mdn Soft(6) Oct 25. Fitter for len 2nd Greenskeeper 800m Gosford barrier trial (Mdn) Soft(6) Mar 26. First-up. Sure to have plenty of admirers.
10. SCHENGEN (J N Englebrecht) 3f By Eurozone - Qahira (0:0-0-0): First start. Readied for debut with 5½ len 4th David's Prize 800m Newcastle barrier trial (Mdn) Good(4) April 5. Trials: (2:0-0-0). Unplaced in trials. Prefer to see at this stage.
11. SHE'S MY GIRL (B A Partelle) 3f By So You Think (NZ) - Follow The Till (1:0-1-0): Made up late ground for debut lg nk 2nd of 12 (4) $7.50 56.0 Pluck And Lucky 900m Cessnock 2yo Mdn Firm(2) July 16. Strips fitter for ¾ len win Celebrita's Choice, Autumn Rain 800m Gosford barrier trial (Mdn) Soft(6) Mar 26. Resuming. Solid debut performance and sure to improve into this. Can play a role.
12. THE CRIMSON IDOL (J N Englebrecht) 3f By Hinchinbrook - Ruth's Secret (0:0-0-0): First start. Kicks off here after 6¾ len 6th Aunty Pugs 800m Newcastle barrier trial (Mdn) Good(4) April 5. Trials: (2:0-0-0). Yet to place in trials. Use betting as a further guide.
13. BADBOY CHARLIE (Wayne Seelin) 3g By Myboycharlie (IR) - We've Got Rhythm (3:0-0-0): Settled handy when 14¾ len 7th of 9 (3) $19.00 56.5 Rare Episode 1100m Gosford 3yo+ Mdn Soft(7) Oct 4. Laid out on straightening when 7¾ len last of 9 (8) $61.00 55.0 Katie Did It 1000m Wyong 3yo Mdn Soft(7) Oct 21. First-up. Faces a task.
14. KALUAPAPA (Ms D Lumsden) 3g By Canford Cliffs (IR) - Mambo Lady (3:0-0-0): Failed to fire 4¼ len 5th of 8 (2) $6.00 58.0 Backfill 1200m Colac 3yo Mdn Good(4) Mar 3. Eased near 200m when 5¾ len 7th of 9 (3) $26.00 54.0 Bondi Boy 1100m Wyong Mdn Heavy(8) Mar 30. Just battled home in same class at Wyong at latest. Not fancied.
15. THE HAITIAN POET (J R Gask) 4g By Poet's Voice (GB) - Ya Michelle (8:0-3-1): Kept trying 3¼ len 6th of 10 (10) $41.00 59.0 Airwing 1200m Newcastle Mdn Good(3) Feb 16. Vetted - no abnormalities when 4¼ len 8th of 14 (8) $3.80F 59.0 Khitaamy 1100m Scone Mdn Hcp Good(4) Mar 5. Returning from let-up. Coming off a modest run in same company at Scone last start. Can figure.
16. WRITTEN WONDER (Peter D Green) 4m By Written Tycoon - Triwonder (4:0-0-0): Checked near 200m, raced greenly when 8¾ len 11th of 13 (2) $20.00 57.0 Langoustine 1100m Bendigo 3yo F Mdn Good(4) Feb 9 (2018). Shin sore when 5¾ len 5th of 9 (7) $9.00 56.0 Nariko 1170m Wangaratta 3yo+ Mdn Good(4) Mar 4 (2018). Had the benefit of 1¼ len 4th Bella Vella 740m W Farm barrier trial Synthetic April 1. Resumes from long spell. Formerly with Adrian Corboy. Not keen.

RACE 7 4.50 (1400m)

1. REDEMPTION ROAD (G K White) 4g By Dane Shadow - Global Anthem (13:3-2-1): Protested against, dismissed when len, ½ nk 3rd of 6 (4) $7.00 58.5 Cape Wickham, Brother In Arms 1600m Hawkesbury (Bm70) Soft(6) Mar 28. Settled handy when 1¼ len 2nd of 12 (10) $13.00 60.0 Re Edit 1500m Hawkesbury (Bm64) Good(4) April 9. Ready to win. Solid on-pace performance at Hawkesbury last outing. Drawn to get a nice run. Among the main chances.
2. DISGRACEFUL (D Riley) 7g By Redoute's Choice - They Say (US) (34:5-7-3): Eased near 400m when 4¾ len 7th of 9 (9) $14.00 58.0 Sarasota Bay 1600m Taree Hannam Cup Soft(5) Mar 15. Beaten but not disgraced when 3¼ len 4th of 13 (9) $101.00 54.0 The Bandit 1500m Muswellbrook M'brook Cup Soft(5) Mar 29. Far from disgraced at Muswellbrook last time out. Proven performer over this trip. Drawn to effect. Among the dangers.
3. FLYING PIERRO (C J Waller) 3g By Pierro - We Betcha (7:1-0-0): Hampered near 200m when 3½ len 5th of 9 (8) $13.00 57.0 Helga 1400m Randwick-Kensington 3yo Mdn Soft(5) Dec 21. Shifted in near 100m, rider dropped rein when lg nk win of 11 (4) $7.50 57.5 Deelbraka, Flying Mojo 1500m Kembla Grange Mdn Good(3) Jan 3. Had the benefit of 8½ len last Plague Stone 900m R'hill barrier trial Soft(5) April 8. First-up. Can figure.
4. KULNURA (D I Atkins) 5g By Choisir - Fly My Butterfly (10:3-1-1): Handily placed when len 4th of 12 (10) $5.50 58.5 Buddy's Ode 1400m Newcastle (Bm64) Good(3) Oct 20. Slowly away, vetted - no abnormalities when 4¾ len 7th of 10 (1) $4.40 60.5 Hermosa Reward 1600m Newcastle (Bm66) Good(4) Nov 21. Prepared for this with len 5th Can I Rock 940m Newcastle barrier trial Good(4) April 5. Resuming. Won in Cls 2 company at Scone first-up last campaign. Drawn well. Commands respect.
5. HIGHLY DESIRED (Bjorn Baker) 4g By Wanted - Donna Carina (8:2-0-1): Safely held in 6¾ len 5th of 7 (3) $3.50 58.0 Rogue Runner 1280m Muswellbrook Hcp (C2) Heavy(8) Mar 24. Wide throughout when ¾ len, 5½ len 3rd of 10 (5) $26.00 55.0 D'Oro Rain, Total Power 1200m Gosford Hcp (C2) Heavy(8) April 4. Picked up well from midfield to fill a place at Gosford at latest. Not the roughest.
6. WARSET (K A Lees) 4g By Shocking - Chickilicious (NZ) (5:1-0-1): Tightened for room, lost ground, raced erratically when 14¾ len last of 12 (10) 57.5 On The Rocks 1500m Ellerslie LR Trevor Eagle Good(3) Dec 2 (2017). Resumed with 3¾ len 5th of 12 (5) $21.00 58.0 Cool And Neat 1400m Scone Hcp (C2) Soft(5) Mar 18. Freshened. Needs luck from out there. Prefer others.
7. CLIFF'S CHOICE: SCRATCHED
8. MY FRIEND CHARLIE (Ms D Lumsden) 5g By Myboycharlie (IR) - Silent Song (NZ) (30:4-2-6): Weakened noticeably, vetted - no abnormalities, ordered to trial when 29¾ len 9th of 10 (10) $13.00 57.5 Missybeel 1600m Gosford (Bm64) Good(4) Nov 1. Took up a midfield position when first-up 3½ len 10th of 14 (3) $21.00 59.5 Redirect 1300m Scone E&G (Bm58) Good(3) April 8. Up in class. Doesn't look likely.
9. BUDDY'S ODE (K J Lantry) 6g By All American - Patisserie (32:4-7-5): Overraced early stages when ¾ len 2nd of 9 (4) $10.00 58.5 Rispetta 1300m Coffs Harbour (Bm66) Good(4) Mar 26. No match when 4¼ len 12th of 14 (13) $7.50 63.0 Redirect 1300m Scone E&G (Bm58) Good(3) April 8. Just battled home in weaker class at Scone last outing. Place appeal only.
10. ST LUKE (Michelle Fleming) 7g By Shaft - Mintage (64:8-4-10): Well beaten 6½ len 10th of 14 (2) $21.00 60.0 In Good Health 1280m Muswellbrook (M58) Soft(5) Mar 29. Got home nicely to run lg nk, sht nk 3rd of 14 (4) $19.00 59.0 Redirect, Timion 1300m Scone E&G (Bm58) Good(3) April 8. Going up in grade. A win would surprise.
11. TIMION (Ms J Bowen) 4g By Time Thief - Cordelion (12:1-3-1): Handily placed when ½ hd, ½ len 3rd of 12 (2) $17.00 56.0 Thiswilldous, The Runner 1000m Muswellbrook Hcp (C1) Soft(5) Mar 29. Took up a handy position in lg nk 2nd of 14 (10) $5.50 58.5 Redirect 1300m Scone E&G (Bm58) Good(3) April 8. Consistent of late. Worked home solidly to place at Scone at latest. Nicely weighted. Should be competitive.
12. READY SET SING (Mark De Montfort) 8g By Oratorio (IR) - Ready Made Family (83:6-20-10): Sound when 3 len 6th of 7 (3) $5.50 56.0 Everly Girl 1300m Tuncurry (Bm66) Soft(5) Mar 9. Slowly away when ¾ len 2nd of 8 (1) $15.00 59.0 Franquare 1400m Nowra (Bm58) Heavy(8) Mar 31. Veteran galloper. Rises in class. Looks tested.
13. ROWLING IN RICHES (Nicole Hudson) 4g By Written Tycoon - Kings Shuffle (7:1-0-0): Not flash in 5¾ len 9th of 12 (9) $101.00 54.5 Thiswilldous 1000m Muswellbrook Hcp (C1) Soft(5) Mar 29. Fair effort in 3½ len 9th of 14 (8) $151.00 56.0 Redirect 1300m Scone E&G (Bm58) Good(3) April 8. Meeting stronger company. Not likely.

ALBURY (SHOWCASE) RACES Thursday

Tips By Shayne O'Cass
TAB CODE: CR

• ON SKY RACING 1 & SKY THOROUGHBRED CENTRAL
DAILY DOUBLE RACES 6 & 8
TAB FIRST 4 ALL RACES
EARLY QUADDIE RACES 1, 2, 3, 4
QUADDIE RACES 5, 6, 7, 8
TRACK: Good (4) **RAIL:** True

RACE 1 Wilson Transformer Co1500m 1.00 EQ1

$30,000. BOBS Bonus Available Up To $9625. Maiden SW. Apprentices can claim.

1	54s0	**JOPHIEL** 3	Ms S Carr	59	**$21.0**
2	5372	**QUIET LUCKY** 4	J Richards (a1.5)	59	**3.80**
3	6928	**SUGAR PINE** 6	P Scorse (a)	59	**7.50**
4	2632	**LET'S GET ANIMAL** Ⓑ 1	J Duffy	58.5	***3.00**
5	3992	**TIMANDJACK** 5	B Owen (a)	58.5	***3.00**
6	57	**MERELY IDLING** h 9	J Mallyon	56.5	**13.00**
7	80s8	**PIPER'S REWARD** Ⓑ h 7	Ms B Wright (a3)	56.5	**34.00**
8	6088	**RED ROCK STELLA** 2	N Heywood	56.5	**26.00**
9	526	**ZOFFERELLA** 8	B Vale	56.5	**26.00**

LET'S GET ANIMAL 1, Sugar Pine 2, Quiet Lucky 3, Jophiel 4.

RACE 2 Lexus Of Wodonga S'case 1500m 1.35 EQ2

$30,000. BOBS Bonus Available Up To $9625. Class 3. Apprentices can claim.

1	1615	**LAZY BEAR** 1	B Mc Dougall (a)	58	**5.00**
2	21s0	**BATTLE FURY** 7	B Owen (a)	57.5	**34.00**
3	70s9	**BRAY** t 2	N Heywood	57.5	**34.00**
4	6413	**SHERPA TRAIL** dbh 11	J Mallyon	57	**6.50**
5	1552	**DENMISS** w 9	Ms K Nisbet	56	**5.50**
6	6165	**HURRY UP HARRY** tbh 6	Ms A Masters	55.5	**6.50**
7	7211	**TWO WRONGS DONT** Ⓑ w 5	M Travers	55	**4.60**
8	4313	**ALPINE KING** b 4	J Richards (a1.5)	54	***3.80**
9	3149	**BAY LANE** 10	B Murphy	54	**101.00**
10	s506	**ROBUSTA** twh 12	J Duffy	54	**26.00**
11	4960	**LIBERTY BOY** t 3	SCRATCHED	54	–
12	9361	**SINISTER SUMS** d 8	Ms T Jeffries	54	**26.00**

DENMISS 1, Sherpa Trail 2, Lazy Bear 3, Battle Fury 4.

RACE 3 Albury Brewhouse S'case 900m 2.10 EQ3

$30,000. BOBS Bonus Available Up To $9625. Maiden. Apprentices can claim.

1	222s	**CELERITATE REGEM** b 4	B Mc Dougall (a)	59.5	***4.80**
2		**NITTY GRITTY** 10	B Vale	58	**11.00**
3	5s	**DEZZY** h 13	J Richards (a1.5)	57.5	**21.00**
4		**MOSOLINO** 7	S Miller	57.5	**7.00**
5	8s	**FEISTY LAD** 14	SCRATCHED	56.5	–
6		**NICOTERA** 3	Ms R Prest (a)	55	**51.00**
7	6	**BLESS YOU TOBY** Ⓑ 15	SCRATCHED	54.5	–
8	6s34	**BONE DRY** 8	J Duffy	54	**8.00**
9	s473	**MOOSHIE** 9	B Ward	54	**8.00**
10	327s	**PEKNA** 1	Ms K Nisbet	54	**15.00**
11	90s	**PIPS 'N' CROWNS** h 2	J Mallyon	54	**11.00**
12	7s27	**PRINCESS CORDELIA** h 6	Ms C Gravener (a2)	54	**34.00**
13	5735	**STAR OF SAMARA** Ⓑ 16	Ms S Carr	54	**9.00**
14	624s	**WORKING TOGETHER** 5	Ms B Wright (a3)	54	**7.00**
		Emergencies			
15	335s	**SARSAPARILLA** 11		54	**17.00**
16	386s	**DUKEBOX GEORGE** 12	M Travers	54	**17.00**

PEKNA 1, Mosolino 2, Star Of Samara 3, Celeritate Regem 4.

RACE 4 Stuart Gordon Landscaping 2000m 2.45 EQ4

$30,000. BOBS&BOBS Extra Bonus available: $5,625. Benchmark 58. Apprentices can claim.

1	1178	**WESTHAM** d 4	Ms M Lawrence (a3)	62.5	**8.00**
2	4717	**BOCAIN** dwh 10	B Mc Dougall (a)	60	**7.00**
3	5s01	**KING OF STING** dw 3	M Travers	58	**7.50**
4	5819	**LITTLE JATZ** dw 5	B Vale	56.5	**41.00**
5	6413	**ERIC THE AXE** h 11	J Duffy	55.5	**5.50**
6	6536	**ORITHYIA** 13	Ms C Gravener (a2)	55.5	**11.00**
7	8055	**ARIEL MISS** 12	J Richards (a1.5)	54	***4.80**
8	8464	**ZATSAONE** dw 8	Ms R Prest (a)	54	**6.50**
9	6658	**ZOEY LASS** hn 6	M Heagney	54	**41.00**
10	5023	**IRONBARK** h 7	Ms A Masters	54	**5.50**
11	7759	**RISING FORCE** 9	Ms C Gravener (a2)	54	**51.00**
12	2217	**BAYFURY** w 2	Ms T Jeffries	54	**51.00**
13	s880	**KARAS** Ⓑ h 1	Ms B Wright (a3)	54	**51.00**

ARIEL MISS 1, Orithyia 2, Bocain 3, Ironbark 4.

RACE 5 Commercial Club Albury 1500m 3.20 Q1

$30,000. BOBS Bonus Available Up To $9625. Open. Apprentices can claim.

1	5327	**CHA CHA KING** w 1	Ms R Prest (a)	61	**11.00**
2	40s0	**LEGALE** w 5	B Mc Dougall (a)	60	**17.00**
3	125s	**SHANGANI PATROL** dwb 4	B Owen (a)	59	**6.50**
4	8031	**FUN TICKETS** w 7	N Heywood	58	**4.60**
5	9s47	**GENTLE ANNIE** w 9	Ms K Nisbet	57.5	**15.00**
6	s087	**SQUIDENSQUIZZ** twh 3	J Richards (a1.5)	57.5	**13.00**
7	2111	**CASINO STAR** twh 2	J Duffy	56.5	***3.50**
8	6420	**LADY MIRONTON** 6	S Miller	56.5	**6.00**
9	5s08	**GENTLEMAN MAX** tcw 10	M Travers	55	**34.00**
10	3483	**INCH PERFECT** dw 8	Ms C Gravener (a2)	54	**7.00**

GENTLE ANNIE 1, Fun Tickets 2, Shangani Patrol 3, Casino Star 4.

RACE 6 Destination NSW S'case 1400m 3.55 DD1 Q2

$30,000. BOBS Bonus Available Up To $9625. Benchmark 58. Apprentices can claim.

1	7453	**MIRALIE** dw 10	J Duffy	61.5	**5.00**
2	78s7	**HANGIN' WITH WILLY** cdw 6	Ms C Gravener (a2)	61	**41.00**
3	6134	**DOTTLEDO** dw 9	B Mc Dougall (a)	60.5	**5.00**
4	94s2	**I'M PETER** tcw 13	SCRATCHED	60.5	–
5	6165	**HURRY UP HARRY** tdbh 14	SCRATCHED	60	–
6	6451	**CHOREOGRAPH** 1		59.5	***4.00**
7	00s0	**RIVERBEND CHIEF** tdw 11	M Travers	59.5	**101.00**
8	000s	**ZARDABBA** dw 8	J Richards (a1.5)	58.5	**67.00**
9	9731	**ILGATTINO** dw 2	N Heywood	57.5	***4.00**
10	1	**ANNA BAABELLA** ch 4	J Mallyon	57	**4.20**
11	77s0	**CHAYANNE** dh 7	Ms K Nisbet	56.5	**26.00**
12	4960	**LIBERTY BOY** t 3	Ms R Prest (a)	54.5	**51.00**
13	6890	**WESSELS** dh 5	M Heagney	54.5	**101.00**
14	5043	**SMOKEY ORA** w 12	B Ward	54	**8.00**

ZARDABBA 1, Anna Baabella 2, Miralie 3, Dottledo 4.

RACE 7 Jayco Albury Wodonga1000m4.35 Q3

$30,000. BOBS Bonus Available Up To $9625. Benchmark 58. Apprentices can claim.

1	s628	**KEVLAR KID** tcd 16	Ms A Bryan (a2)	61	**51.00**
2	450s	**FLYING CYRIL** dw 12	L McNeil (a4)	60.5	**51.00**
3	8605	**MR BROWN FOX** td 6	T Schiller (a4)	60.5	**17.00**
4	2251	**NEVADA DANE** ch 9	J Duffy	60.5	**6.00**
5	104s	**LIBERTY'S GIFT** d 17	B Mc Dougall (a)	60	**13.00**
6	668s	**ZAMBADA** dw 10	S Miller	59	**51.00**
7	9s49	**ORIGINAL PRANKSTER** d 2	Ms S Carr	58.5	**51.00**
8	624s	**INVINCIBLE DREAM** d 1	N Heywood	57.5	**6.00**
9	2335	**REAL KEY** w 3	B Owen (a)	57.5	**21.00**
10	3523	**LA DALLIANCE** bh 13	Ms K Nisbet	56.5	**7.00**
11	2536	**MURRAWEE** d 14	J Richards (a1.5)	56	**21.00**
12	0281	**MACCA'S HERO** d 11	Ms M Lawrence (a3)	55.5	**7.00**
13	s351	**IMA PUPPET** dh 15	SCRATCHED	55	–
14	8033	**MADAM PALMER** cw 5	Ms C Gravener (a2)	54	***5.00**
		Emergencies			
15	909s	**SQUILLOSA** 8		54	**101.00**
16	700s	**RIOHSEI** 4

MATAMATA (NZ) RACES today

Tips by AAP
TAB CODE: YR

• ON SKY RACING 1
DAILY DOUBLE RACES 7 & 9
TAB FIRST 4 ALL RACES
QUADDIE RACES 6, 7, 8, 9
TRACK: Dead (6) RAIL: True

1 3yo & up F&M Maiden SW 1600m 9.59

1	223	HENLEY ROAD 7	S C Spratt	57.5
2	832	SODA 3	C E Lammas	57.5
3	745	ONE WAY STREET 1	A C Goindasamy (a3)	57.5
4	66s	LADY AZAMOUR 5	C J Grylls	57.5
5	668	COME DANCE WITH ME 9		57.5
6	s97	OUR STAR 6		57.5
7	823	AMBITIOUS SHOWGIRL 12		57
8	632	DANCE CARD 2	L G Innes	57
9	2	POLAR NIGHT 8	S T Collett	57
10	53	IF AT FIRST 10	J Bayliss	57
11	s74	PLAYDAY 11	L J Allpress	57
12	s75	AMARED ROSE 4	T Yanagida (a2)	57
13	00	ANNE LANE 13	L H Satherley	57

POLAR NIGHT 1, If At First 2, Soda 3, Henley Road 4.

2 3yo Maiden SW 1600m 10.34

1	5s3	THE GARRISON 11	C E Lammas	57.5
2	362	CLEARLY NOW 1	L G Innes	57.5
3	4	JIMMY JAMES 4	S T Collett	57.5
4	546	BECAUSE 2	T Yanagida (a2)	57.5
5	0	BALLET BOY 10	S M Mc Kay	57.5
6	7s8	HEZA BIG HOPE 3	B R Jones	57.5
7	823	AMBITIOUS SHOWGIRL 5	T D Thornton	55.5
8	332	WESTERN GIRL 8	M Cameron	55.5
9	2	KYA KHOOB LAGTI HO 6	C J Grylls	55.5
10	53	IF AT FIRST 12	J Bayliss	55.5
11		ALA RASI 9	L J Allpress	55.5
12	7s	JAKAMA KRYSTAL 7	L H Satherley	55.5

WESTERN GIRL 1, Ambitious Showgirl 2, The Garrison 3, Kya Khoob Lagti Ho 4.

3 2yo SW+P 1000m 11.09

1	10	LOUIS LUCK 10	L G Innes	57.5
2		KING MIDAS 16	T Yanagida (a2)	56
3		KURT 11	S T Collett	56
4	8	WELL CHOSEN 2	M Cameron	56
5		DIVINE DIVE 1	R T Elliot (a)	56
6	421	FOLK DRESS 5	C J Grylls	55.5
7	6s	HAPPINESS FOREVER 6	J J Fawcett (a1)	54
8		JENNIFER ECCLES 13	SCRATCHED	–
9		PETIT LEON 3	C E Lammas	54
10		ACTING UP 7	S M Mc Kay	54
11		AEROETTE 8		54
12		QIJI MELODY 15	SCRATCHED	–
13		SHE'S APPLES 9	L J Allpress	54
14		SHOWBEEL 12	SCRATCHED	–
		EMERGENCIES		
15	8	JUST A GIRL 14	SCRATCHED	–
16	7s	TENNESSEE ROCK 4	S C Spratt	54

FOLK DRESS 1, Louis Luck 2, Kurt 3, Petit Leon 4.

4 Benchmark 65 1200m 11.44

1	213	DUCK ROAD 13	SCRATCHED	–
2	24s	LIQUID INSPIRATION 9	D J Danis (a2)	58.5
3	56s	DUDEWITHATTITUDE 17	R T Elliot (a)	58.5
4	697	BRAVISSIMO 5	J J Fawcett (a1)	58
5	35s	CODECRACKER 10	C E Lammas	58
6	s1s	DAWN JESSIE 16	SCRATCHED	–
7	214	QUALITY PREVAILS 11	T Yanagida (a2)	57
8	102	SHE'S A GODDESS 7	E A Mc Call (a4)	57
9	19s	BANGLES 4	B R Jones	57
10	8s8	GWENDOLINE ROSE 12	SCRATCHED	–
11	s20	NULLI SECUNDUS 8	C J Grylls	56.5
12	s96	MANNIE'S POWER 6	L J Allpress	56.5
13	30s	NUTTEE 15	M Cameron	56.5
14	084	FASTELLIE 14	T D Thornton	56
		EMERGENCIES		
15	s30	ROUGH CONDUCT 1	S T Collett	57.5
16	80s	BEWITCHED 2		54.5
17	09s	HOYT AXTON 3	A C Goindasamy (a3)	55.5

LIQUID INSPIRATION 1, She's A Goddess 2, Quality Prevails 3, Codecracker 4.

5 3yo & up Maiden SW 1200m 12.19

1	0s	BATTLE SKY 4	T D Thornton	58.5
2	0s	SNIP 10		58.5
3	4s4	WILLPOWER 6	M Cameron	58
4	s0s	ROCKING ALONG 3	J Bayliss	58
5		SWAGGER 12	T N Harris	58
6		HOLSTY 8	S T Collett	58
7		LORD POLONIUS 13	C E Lammas	58
8	04s	CARRELEUR 2	T I Miles (a4)	56.5
9	84s	THE FLYING MULLET 1	R T Elliot (a)	56.5
10	9s6	TAV IT UP 5	L H Satherley	56.5
11	74s	SERVILIA 7		56
12	67	SUGGESTED 11	SCRATCHED	–
13		CHATELAINE 9	C J Grylls	56

CARRELEUR 1, Battle Sky 2, Willpower 3, Holsty 4.

6 3yo & up Maiden SW 1200m 12.54 Q1

1		CHUR CHING 6	S M Mc Kay	58.5
2	0s	CRAIGIEVAR 10	D A Mansour	58.5
3	7s4	UNCLE TERRY 14	L J Allpress	58
4		RANGITATA 9	J Bayliss	58
5	6	HENRY HUDSON 3	C E Lammas	58
6		SHARED DREAM 1	D J Danis (a2)	58
7		THE WINKLEPICKA 4	T D Thornton	58
8	32s	RAGE IN THE CASTLE 2	S T Collett	56.5
9	74s	LUVLUCY 13	V A Colgan	56
10	324	AWAY CRUISING 5	T N Harris	56
11		ANGEL DIVINE 12	SCRATCHED	–
12	8s	MAGDALA 7	C J Grylls	56
13	80s	CYCLONE SOPHIE 11	M Hashizume (a4)	56
14		OUR ELLIEMAY 8	T Yanagida (a2)	56

RAGE IN THE CASTLE 1, Away Cruising 2, Luvlucy 3, The Winklepicka 4.

7 3yo & up Maiden SW 1400m 1.29 DD1 Q2

1	2s8	DALMAR 13	E A Mc Call (a4)	58.5
2	630	GOLDCHI 4	A C Goindasamy (a3)	58.5
3	057	BLANCO CANYON 6	D J Danis (a2)	58.5
4	624	WILD LIKE 19	SCRATCHED	–
5	58s	PATCH MAN 3	T Yanagida (a2)	58
6	7s7	ROYAL PATCH 11	S M Mc Kay	58
7	60s	PERSISTENCE 18	D A Mansour	58
8		GOLDEN SEED 1	B R Jones	58
9	8s2	DON'T LIE TO ME 8	M Hashizume (a4)	56.5
10	226	HONFLEUR 2	V A Colgan	56.5
11	050	SUPERTRAMP 12	L H Satherley	56.5
12	40s	FIGEAMEOUT 20		56.5
13	6	KONTACT 22	SCRATCHED	–
14	393	QIJI CRYSTAL 16		56
15	3s3	DON'T DOUBT ME 9	C E Lammas	56
16	36	MATTER OF FACT 14	C J Grylls	56
		EMERGENCIES		
17		SIR MAGGIO 21	J Bayliss	58.5
18	0s	O'SUSANA 7		56
19	0s	YATIMA 5		56.5
20	0s	TRUSTING SOUL 15		56
21	0s	WHISPER ROCK 10		56.5
22	90s	TWO OF US 17		58.5

MATTER OF FACT 1, Don't Doubt Me 2, Don't Lie To Me 3, Honfleur 4.

8 Benchmark 72 1400m 2.04 Q3

1	s0s	GOODWILL 1	R T Elliot (a)	61
2	9s6	SOROC 10	C M Burdan (a4)	60.5
3	47s	ALI BABA 9	E A Mc Call (a4)	59.5
4	64s	PACQUIAO 5	C E Lammas	59
5	180	HIGH DISTINCTION 11	S T Collett	58
6	85s	QIAN GUA 6	C J Grylls	58
7	249	KATIE PERRIE 13	B R Jones	57.5
8	4s6	CHADSDALE 3	T L Newman (a3)	57.5
9	s54	JEWEL OF PATCH 8	SCRATCHED	–
10	61s	LAMBRUSCO 12	A C Goindasamy (a3)	57.5
11	753	VIRTUOSO LAD 14	T Yanagida (a2)	56.5
12	151	AL VANDAAM 7	S M Mc Kay	56
13	11s	RIPPIN 4	M Cameron	56
14	336	BRIDAL VEIL 2	J Bayliss	55.5

BRIDAL VEIL 1, Soroc 2, Rippin 3, Al Vandaam 4.

9 Benchmark 65 1600m 2.36 DD2 Q4

1	217	OCEAN GO 18	J Bayliss	59
2	36s	MASTER POET 13	D J Danis (a2)	59
3	655	HOT SAKI 7	R T Elliot (a)	58.5
4	087	KHORABELLA 15	S M Mc Kay	58.5
5	4s0	LUEN YAT MIRACLE 2	T N Harris	58.5
6	073	SLOW HANDS 16	T Yanagida (a2)	58.5
7	48s	SARABANDE 20	B R Jones	58
8	0s5	VERMONT 11		58
9	314	CLADDAGH 1	C E Lammas	57.5
10	8s1	CRAFTYEVA 9	S T Collett	57.5
11	1Ps	IFFITEL 4	L H Satherley	57.5
12	s13	DAM RELIABLE 3	J K Riddell	57
13	816	ELEANOR RIGBY 6	M Cameron	57
14	6s1	ENGLISH ROSE 12	C J Grylls	57
15	207	EXCELSIOR ISLAND 19	SCRATCHED	–
16	85s	FRIDAY WOOLFE 21		56.5
		EMERGENCIES		
17	0s0	ALVINS DREAM 5	D A Mansour	57.5
18	774	NOBLE STAR 14		57.5
19	049	TOP ACTRESS 10		55
20	406	BET SHE IS 8		54.5
21	09s	HOYT AXTON 17	SCRATCHED	–

CLADDAGH 1, Ocean Go 2, Sarabande 3, Dam Reliable 4.

LEGEND

t won at track. **c** won this distance at the track. **d** won this distance another track. **w** won in wet. **b** beaten favourite. **o** not in first nine. **s** spell at least three months. **h** home track. **p** pulled up. **l** lost rider. **n** won at night.

MURRAY BRIDGE RACES today

Tips by Greg Spletter
TAB CODE: AR

• ON SKY RACING 1
DAILY DOUBLE RACES 6 & 8
TAB FIRST 4 ALL RACES
EARLY QUADDIE RACES 1, 2, 3, 4
QUADDIE RACES 5, 6, 7, 8
TRACK: Soft (5) RAIL: True

RACE 1 Allen Bryan Memorial 1200m 1.15 EQ1

$13,000. 2yo & up Maiden SW. Apprentices can claim. TAB

1	6	DR CHOCCY h 5	S Fawke	58	$10.00
2	8220	WALLAMAN h 3	J Huxtable (a)	58	34.00
3		RAPID BAY 6	D Tourneur	57	2.30
4	9s	CALYPSO STORM h 1	Ms S Logan (a3)	55	23.00
5	8	KALAMON 2	J Toeroek	55	10.00
6	33s2	VENTRILOQUISM 4	Ms R Clark (a)	55	*1.80

VENTRILOQUISM 1, Dr Choccy 2, Rapid Bay 3, Wallaman 4.

RACE 2 Brian Foster Memorial 900m 1.50 EQ2

$13,000. 2yo & up Maiden SW. Apprentices can claim. TAB

1	508s	EXALTED CRACKER h 10	Ms R Clark (a)	58	11.00
2	660s	NEAR MAGIC h 4	S Fawke	58	23.00
3	3850	MOROCANO 6	R Hurdle	57	26.00
4		REYNARD h 8	S Cahill	57	5.50
5	3s	LA PETITE ROUSSE h 5	D Tourneur	56	*2.90
6	s333	MISSED ME h 9	J Maund	56	5.50
7		AWAY NOW 7	Ms K Bishop	55	11.00
8	8s8	GOODGEE 2	Ms A Jordsjo (a1.5)	55	51.00
9		LITTLE BLACK TARTE 3	J Toeroek	55	4.20
10		RUMFIRE 1	W Lau (a3)	55	11.00

LA PETITE ROUSSE 1, Missed Me 2, Little Black Tarte 3, Reynard 4.

RACE 3 Minge Funerals Hcp 900m 2.25 EQ3

$15,000. Benchmark 64. Apprentices can claim. TAB

1	3611	PANAGIOTA c 4	W Lau (a3)	59	4.80
2	77s3	ZARACE cw 2	Ms A Jordsjo (a1.5)	57	3.80
3	173s	TASTE OF DIAMONDS c 3	D Tourneur	56.5	13.00
4	758s	MAZESTIC 6	Ms E Boyd	56	9.50
5	5445	EXALTED MAXINE tcbh 1	Ms R Clark (a)	55.5	*2.25
6	7388	FERGIE 7	P Gatt	54.5	7.00
7	177s	LAST ONE LAUGHING wh 5	Ms S Logan (a3)	54.5	23.00

ZARACE 1, Taste Of Diamonds 2, Mazestic 3, Panagiota 4.

RACE 4 Clem & Ada Graetz Mem'l 1400m 3.00 EQ4

$13,000. 2yo & up Maiden SW. Apprentices can claim. TAB

1	97s3	NUCLEAR BANG h 6	G Lo (a3)	58	9.00
2	s698	SHARKSKI 1	S Fawke	58	126.00
3		DIPLOMATIC MEASURE 2	B Vorster	57	*2.15
4	46	GRINZINGER CHARGER h 9	Ms E Boyd	57	41.00
5	5s77	KNEE SLAPPER h 8	J Toeroek	57	9.00
6	86s5	LIPPSY SHUFFLE 5	Ms C Jones (a)	57	7.00
7	7	KALLISTE h 4	D Tourneur	55	18.00
8	4Ls4	SERIOUS SPENDER 3	Ms R Clark (a)	55	2.90
9	6	THE IRON LADY 7	P Gatt	55	61.00

SERIOUS SPENDER 1, Lippsy Shuffle 2, Nuclear Bang 3, Diplomatic Measure 4.

RACE 5 Lloyd Cromwell Mem'l 1600m 3.35 Q1

$15,000. Benchmark 70. Apprentices can claim. TAB

1	7141	SET TO CRUISE wh 2	T Pannell	59	*3.10
2	21s6	CAMPOBASSO dwh 1	S Cahill	58	3.90
3	3423	MASTER CHUM wbh 6	D Tourneur	57.5	4.20
4	2364	EXALTED TRAVELLER tdh 7	P Gatt	57	11.00
5	3210	RED CROWN dwn 3	Ms C Jones (a)	56.5	4.80
6	30s3	TIME ROGUE dwh 4	Ms R Clark (a)	54	6.00
7	7450	RIGHT AND READY tdwh 5	S Fawke	54	51.00

MASTER CHUM 1, Red Crown 2, Campobasso 3, Set To Cruise 4.

RACE 6 John Stocker Mem'l 1400m 4.10 DD1 Q2

$15,000. Benchmark 60. Apprentices can claim. TAB

1	357s	BORRIS IN OSSORY ch 10	Ms R Clark (a)	60.5	*3.70
2	3780	COUNTER SPIN dwh 11	Ms S Logan (a3)	59.5	34.00
3	0714	RED DAZZLE tw 4	Ms C Lions	59.5	17.00
4	23s5	SPECTATE tb 2	Ms C Jones (a)	59.5	4.00
5	558s	AD FINEM dw 7	R Hurdle	59	17.00
6	7s20	SPIRIT OF ELIJAH 5	D Tourneur	59	12.00
7	8460	VALLIANO 8		58.5	9.00
8	1485	IN THE FAST LANE td 1	J Maund	57.5	5.50
9	2228	LADY BETHANY bh 3	S Fawke	54.5	4.00
10	s765	BALLISTIC MISSILE 9	SCRATCHED	54	–
11	7878	BROOKTON ICE 6	G Lo (a3)	54	101.00

RED DAZZLE 1, Borris In Ossory 2, Spectate 3, Valliano 4.

RACE 7 Tribute To Ron Morgan 1200m 4.45 Q3

$15,000. Benchmark 60. Apprentices can claim. TAB

1	8280	KNOTTED tch 9	Ms R Clark (a)	61	5.50
2	249s	CRONAUER dh 1	S Cahill	60.5	4.00
3	6s32	CAPTAIN CALIFORNIA dh 3	S Fawke	59.5	17.00
4	2128	APPOLLO JET c 8	J Toeroek	58.5	8.00
5	13s6	BELEAGUER tcdwh 10	Ms S Logan (a3)	57.5	17.00
6	158s	GETOUTTHEWAY ch 12	Ms C Jones (a)	57.5	21.00
7	1423	PORT TRIANO dw 5	D Tourneur	57.5	13.00
8	1	COSMIC AWARD 7	T Pannell	57	*2.30
9	5686	PARTY SET dw 6	SCRATCHED	55.5	–
10	7s42	ARTISTIC FOCUS w 11	SCRATCHED	55	–
11	386s	YOU ES MARSHAL 2	Ms K Bishop	55	19.00
12	494s	COOL TARGET bh 4	Ms E Boyd	54	51.00

COSMIC AWARD 1, Captain California 2, Appollo Jet 3, Knotted 4.

RACE 8 Fay Kempe Mem'l 2200m 5.20 DD2 Q4

$15,000. Benchmark 64. Apprentices can claim. TAB

1	s365	SUPER SWOOP cw 9	Jerry Chau (a4)	59.5	2.90
2	0s89	ACE ATTACK w 6	Ms C Jones (a)	59	23.00
3	1508	BON EQUUS wh 10	J Maund	58.5	14.00
4	4344	SHAKOPEE wh 7	Ms S Logan (a3)	58.5	7.00
5	1259	EXALTED BLOOM wh 8	Ms R Clark (a)	57	5.00
6	2441	EPERDUMENT t 3	D Tourneur	56	*2.80
7	1	GENERAL FACTOR h 2	S Fawke	54	23.00
8	5s08	CHUMPUNYA h 5	SCRATCHED	54	–
9	s328	LORD GREYSON h 12	K Lau (a3)	54	23.00
10	7307	AALI MIA d 13	Ms E Boyd	54	31.00
11	2033	CASIRAGHI h 11	SCRATCHED	54	–
12	4720	ON FIRE h 1	SCRATCHED	54	–
13	6925	TAKE IT UP A GIA 4	Ms K Bishop	54	41.00

EPERDUMENT 1, Super Swoop 2, General Factor 3, Shakopee 4.

IPSWICH RACES today

Tips by Stephen Rodgers
TAB CODE: BR

• ON SKY RACING 1 & SKY THOROUGHBRED CENTRAL
DAILY DOUBLE RACES 6 & 8
TAB FIRST 4 ALL RACES
EARLY QUADDIE RACES 1, 2, 3, 4
QUADDIE RACES 5, 6, 7, 8
TRACK: Good (4) RAIL: False outside rail WP-1666m chute; out 6m 1550m-500m; out 4m remainder..

RACE 1 CFMEU Labour Day Races 6/5 1015m 12.33 EQ1

$25,000. Maiden SW. Apprentices can claim.

1	486s	ARCING HARD 7	L V Cassidy	57.5	$51.0
2	423s	ELEMENTAE 12	S Cormack	57.5	4.40
3	46s	PHONY PONY 4	R Wiggins	56.5	17.00
4	65s	SCARAMOUCHE 13	K Yoshida	56.5	21.00
5	9s0	BRIDGET'S DIARY 8	P Romeo	55.5	51.00
6	2362	GRACE OF MONACO 3	A Spinks	55.5	6.50
7	s707	EUROFLYER 11	L Tarrant	54.5	34.00
8	47s6	RUNAMUK 2	R Fradd	54.5	7.50
9	068s	SIXES 9	J Murphy (a2)	54.5	21.00
10		SUZY NEEDS LOVIN' 1	L Tilley	54.5	8.00
		Emergencies			
11	s889	FORTUNATE DECREE 10	Ms T Harrison	55.5	51.00
12		GINGER EIGHTYEIGHT 5		56.5	*2.50
13	s24P	MALEFIC 6		57.5	21.00

GINGER EIGHTYEIGHT 1, Elementae 2, Grace Of Monaco 3, Runamuk 4.

RACE 2 Carlton Mid Plate 1690m 1.08 EQ2

$25,000. Maiden SW. Apprentices can claim.

1	8933	THELLYSON 7	N Masuda (a3)	57.5	11.00
2	s245	TICKETOME b 1	R Goltz	57.5	7.00
3	725	ITSA 3	R Wiggins	56.5	13.00
4	364	MASSTOO b 14	J Orman	56.5	7.00
5	39s5	RETAIRIUS 17	Ms T Harrison	56.5	34.00
6	s944	CALISTO 4	N Thomas	55.5	21.00
7	6063	ELITE LABEL 10	C Gallagher (a2)	55.5	13.00
8	2453	HAKWA 2	L Rolls	55.5	*6.50
9	2633	LOTUS LEAF 9	J Lloyd	55.5	7.50
10	3252	MORE OF MARY 12	S Apthorpe	55.5	7.50
11	7s54	OMNIA TIDAK TAKUT 16	M R Du Plessis	55.5	17.00
12	2s24	WAKATA 8	R Fradd	55.5	7.50
		Emergencies			
13	704	REAL FOXY LADY 15	A Allen	53	21.00
14	70s4	ASTRONOMY 5		55.5	21.00
15	7468	SMARTCELLI 18		54.5	101.00
16	7	KOLSTAR 19	P Hammersley	54.5	21.00
17	67s6	KING LUTHER 11		56.5	101.00
18	977	SILVERBROOK LAD h 13		57.5	101.00
19	0776	OUR RED JET 6		57.5	101.00

HAKWA 1, Ticketome 2, Masstoo 3, Lotus Leaf 4.

RACE 3 Sirromet Handicap 1350m 1.43 EQ3

$30,000. Class 3. Apprentices can claim.

1	s529	TIVOLI STREET t 6	J Lloyd	59	13.00
2	5836	MY SONG w 7	R Fradd	58.5	21.00
3	1236	CINNAMON MISSILE t 5	M Mc Gillivray	58	9.00
4	2335	MAKES YOU THINK 4	J Guthmann-Chester (a2)	57.5	6.00
5	4323	CURRUMBIN CRAFT w 8	J Orman	56.5	7.00
6	5284	SHAUQUIN w 1	J Taylor	56.5	7.00
7	1P25	MAGIC INK t 2	B Nothdurft (a2)	55	5.00
8	2151	TEQUILA BOOM cdw 9		54	*4.40
9	15s3	TACTICAL MANUEVER w 3	N Thomas	54	6.00

TEQUILA BOOM 1, Magic Ink 2, Makes You Think 3, Tactical Manuever 4.

RACE 4 Ipswich Cup 15/6 1015m 2.18 EQ4

$30,000. Class 5. Apprentices can claim.

1	1243	RAIDEN db 1	J Orman	59	*4.60
2	1116	EIGHT OVER w 5	J Lloyd	58	5.00
3	327s	BACKSLAPPER t 2	B Nothdurft (a2)	57.5	11.00
4	6s18	HIRTSHALS tcdw 3	J Murphy (a2)	56.5	13.00
5	17s4	KILLERMAN'S RUN cw 6	M Cahill	56	6.00
6	80s1	REMOVAL dw 7	P Hammersley	56	6.00
7	900s	I'M A JET dw 8	L V Cassidy	55	34.00
8	2332	CAMBOOYA ROCK tcdw 9	S Apthorpe	54.5	6.50
9	1213	GENERAL NELSON dw 4	L Rolls	54.5	6.50
10	096s	BEAU ISA tw 10	L Tilley	54	21.00

RAIDEN 1, Eight Over 2, Killerman's Run 3, Removal 4.

RACE 5 Schweppes Hcp 1690m 2.53 Q1

$30,000. Rating 65. Apprentices can claim.

1	s566	SO YOU WISH t 9	M Cahill	59	51.00
2	3022	MR DUMONT d 5	J Lloyd	58.5	*3.30
3	s640	ANIMAL INSTINCT tdw 11	J Hodge (a3)	57.5	34.00
4	0s88	DOWNLOADING tw 4	S Cormack	57	26.00
5	9563	PERSISTENT SHADOW w 1	C Gallagher (a2)	57	9.00
6	4774	STORMY GREY tw 3	S Apthorpe	56.5	17.00
7	7s54	MOTHER TO RACE HER t 7	M Mc Gillivray	55.5	8.00
8	0218	GLAMOROUS MISS db 10	R Fradd	55	4.80
9	5322	LEFKAS ISLAND w 2	M R Du Plessis	55	4.40
10	s496	RULER'S PRIDE t 8	K Yoshida	54.5	15.00
11	4764	ROCK DANCER 6	L V Cassidy	54	9.00

MR DUMONT 1, Lefkas Island 2, Glamorous Miss 3, Mother To Race Her 4.

RACE 6 Ray White Ipswich 1200m 3.28 DD1 Q2

$30,000. 3yo Colts & Geldings Benchmark 65. Apprentices can claim.

1	3062	ARCHADE cw 9		59	6.00
2	s118	ENTERPRISE PRINCE tc 7	Ms A Fancourt	59	17.00
3	1s13	WE CONCUR d 2	R Fradd	59	6.00
4	119s	COASTAL PRINCE 6	J Lloyd	58	6.00
5	1s44	HEKANSPLIT 1	N Day	57	11.00
6	s025	ENTERPRISE GRAND c 3	M Cahill	56.5	8.00
7	3421	ROTHMAN dw 8	M Mc Gillivray	56.5	*5.00
8	16s0	TROOPER KELLY 4		56.5	26.00
9	6541	SPARTAN JET cw 11	B Nothdurft (a2)	56	7.50
10	40s0	OSCARS LOT dn 5	R Wiggins	55	101.00
11	1435	SPIRIT OF CHEROKEE db 10	J Orman	55	7.00

WE CONCUR 1, Enterprise Prince 2, Rothman 3, Archade 4.

RACE 7 Labour Day Races 1200m 4.03 Q3

$30,000. 3yo Fillies Benchmark 65. Apprentices can claim.

1	s353	SUNDARBANS d 10	J Guthmann-Chester (a2)	59.5	9.00
2	51s1	ENTERPRISE LOUISE w 14	C Gallagher (a2)	59	13.00
3	s712	EPIC GIRL w 9	J Murphy (a2)	59	9.00
4	51s1	MIDNIGHT MATINEE dwn 13	B Nothdurft (a2)	58.5	*6.00
5	9s27	CONQUERMORE c 1	D Griffin	58	21.00
6	00s1	WANNA BLUE twn 3	L Tarrant	58	13.00
7	01	ROXY'S A STAR w 4	J Orman	57.5	*6.00
8	2151	TEQUILA BOOM tw 5	M R Du Plessis	57.5	7.00
9	1	BOOM COUNTY tw 11	J Lloyd	57	*6.00
10	2s93	COSSIE 8	Ms C Frater-Hill (a3)	57	21.00
11	07s1	QUANYIN w 6	S Cormack	56.5	13.00
12	9126	SHE ZA BOSS d 12	M Mc Gillivray	56.5	34.00
		Emergencies			
13	175s	DIARIST b 2		56	15.00
14	2016	MISS FLAWLESS 15		54	101.00
15	315s	SUZI BEL dw 7	T Marshall	54	26.00

BOOM COUNTY 1, Roxy's A Star 2, Midnight Matinee 3, Tequila Boom 4.

RACE 8 Ipswich Cup Tix On Sale 1200m 4.38 DD2 Q4

$30,000. Class 2 SW. Apprentices can claim.

1	6422	ENTERPRISE MARCH dw 9	M Cahill	59	9.00
2	2335	MAKES YOU THINK d 10		59	15.00
3	4s55	PAPER TRADE dw 14	N Day	59	26.00
4	451	AMAZINGLY 13	P Hammersley	57.5	15.00
5	613	EMERALD KINGDOM d 5	S Cormack	57.5	11.00
6	4231	REEF KNOT cd 15		57	26.00
7	2841	VIENNA MOON dw 12	Ms T Harrison	57	11.00
8	215s	CHIKORITA dwb 3	R Fradd	56.5	13.00
9	20s2	WEBOUGHTAZOU d 7	R Maloney	56.5	6.50
10	5156	FISH 'N' SNITZ dn 6	J Orman	56	101.00
11	134s	CHURNING w 16	J Lloyd	54.5	*4.40
12	1	KING'S LADY w 8	T Marshall	54.5	5.00
		Emergencies			
13	2511	BOUNTY HUNTER dwn 4	D Griffin	59	6.50
14	0s78	COLTON 11		55.5	101.00
15	3237	INDY BONBON 2		55.5	67.00
16	3377	LADY MOSSMAN 1		55.5	101.00

CHURNING 1, King's Lady 2, Bounty Hunter 3, Weboughtazou 4.

PINJARRA

BATHURST HARNESS

Tonight

O/D DENOTES HORSE EXCLUDED FROM BARRIER DRAW *DENOTES DRIVER CONCESSION APPLIES. FRONT: MOBILE (8) STAND (10)
TIPS BY iForm
ON SKY RACING 1

Harness Racing NEW SOUTH WALES

NSW TAB GUIDE
TAB CODE: SH
Daily Double: Races 5 & 7
Early Quaddie:Races 1, 2, 3, 4
Quaddie:Races 5, 6, 7, 8
First4:All Races
BIG6:Races 3, 4, 5, 6, 7, 8

Industry in good shape after strong sale results

MICHAEL DUMESNY
HARNESS RACING

THE annual yearling sales are now behind us and industry officials will no doubt take plenty of positives out of the results yielded at both the Australian Pacing Gold sale in Sydney and the more recent Bathurst Gold Crown sale held last month.

At a time of uncertainty, particularly with the debilitating drought, an analysis of the outcomes points towards a huge vote of confidence in harness racing by participants who shelled out big dollars on some quality horseflesh that was on offer.

Two colts realised the top price of $130,000 at the APG sale and overall, most vendors gained sales above their reserve price.

Prominent industry identities, Emilio and Mary Rosati are always amongst the top bidders and they didn't disappoint in Sydney, giving $130,000 for a colt by Capatintreacherous out of Sweet As Reign.

Forbes couple Phil and Denise Thurston had a very attractive consignment at the Sales this year and they were thrilled to gain equal top price for a beautiful colt by Bettors Delight and from the smart race mare Freedom Is, purchased by Jewel Syndications.

The progeny of champion sire Bettors Delight was the most sought after with another of his colt's fetching $120,000, out of the broodmare Libertybelle Midfrew.

Colin and Cheryl McDowell's Allied Express empire purchased two yearlings by Bettors Delight, each for $110,000, a colt out of Our Classical Art and a filly from the top mare, Left For Me.

The Gold Crown sale didn't quite have the standard of the APG sale, but it still produced a top price of $50,000.

Dubbo breeders, Jeff and Nea Costello shared the honour of having the top price at Bathurst with a filly by American Ideal from the multiple winning race mare, Modern Day which was purchased by E & M Stride.

The Townsend family from Alectown sold a gelding by Art Major from Our Super Party (NZ) which was purchased by Bernie Hewitt and clients.

Tonight at Bathurst, the $20,000 Graeme Board & Co Sale Graduate Final (1730m) will be run following a prelude that was conducted last Wednesday night.

Send It (Brad Hewitt) will start at very short odds to win the event after impressive wins at his past two outings.

Maitland trainer, Mitch Chapple has Roclea Star in tonight's final.

His father Guy will drive the colt who performed creditably through the Gold Crown and last start ran a good third at Newcastle.

RACE 1 For A Reason Pace 1730m 5.12 EQ1

C3 To C4 $6890

9. COOLIE KID covered extra ground when 7.2m 4th $3.80 (Sr1) Star Play Bathurst 2260m (1:57.9) C3-C4 race Apr 5 then out of position at the start and covered extra ground when 8.7m 7th $8.00 (Sr1) The Democrat Bathurst 1730m (1:54.8) C4-C7 race Apr 10. Did not begin well last start and raced wide; could improve on that effort with a better run; best rated runner here. **2. SHANNONSTHEMAN** checked and used the sprint lane when 29m 6th $5.50 (Fr4) Elle Yeah Bathurst 1730m (1:55.5) R2-R6 race Mar 18 then raced well when 8.5m 5th $12 (Fr1) Star Play Bathurst 2260m (1:57.9) C3-C4 race Apr 5. A winner this track and trip and nice draw; not out of it. **8. BRADS LUCK** solid effort when 4.7m 4th $6.50 (Sr1) Jeradas Delight Parkes 1660m (1:58.8) C2-C3 race Apr 3 then finished 18.7m 4th $7.50 (Sr3) Little Bit Dusty Bathurst 1730m (1:53.8) C2-C3 race Apr 10. Recent form acceptable and stays in contention.

1	76808	**SWAGGIE SHANNON**	★A L Rees	Fr	**$9.00**
2	49665	**SHANNONSTHEMAN**	M C Barnes (C)	Fr	**5.50**
3	74606	**COUNT MONTECRISTO**	A P Higgs	Fr	**34.00**
4	6s703	**SIOTADA**	M D Munro	Fr	**10.00**
5	s5840	**MISTER HAYWOOD**	★C L Bourke	Fr	**21.00**
6	53669	**TULHURST CASH**	D P McKenzie (C)	Fr	**67.00**
7	32057	**WILLBE DOC**	J T O'Shea	Fr	**26.00**
8	45444	**BRADS LUCK**	D P Hewitt	Fr	**5.50**
9	22247	**COOLIE KID**	★M B Turnbull	Fr	***2.00**

COOLIE KID 1, Shannonstheman 2, Brads Luck 3, Swaggie Shannon 4.

RACE 2 Bling It On Pace 2260m 5.42 EQ2

C1 To C2 PBD Mobile $6890

3. COLLEGE CHAPEL tightened during running when 12.2m 2nd $41 (Fr4) Lochinvar Art Bathurst 2260m the 3Y-GP1 Gold Chalice Final (grp1) Mar 29 then fought on well defeating Myra Dawn 0.2m $1.10 (Fr7) Bathurst 1730m (1:57.7) C0 race Apr 10. A win and a place from past two starts; could repeat latest success. **2. HIT THE TRACK** fought on well defeating Firestorm Red 0.5m $23 (Sr1) Bathurst 2260m the 3YO-LR Gold Chalice Gold Consolation (Ir) Mar 29 then raced wide early when 16m 7th $6.50 (Fr3) Make Mine Memphis Bathurst 1730m (1:55.4) C1 race Apr 5. Take on trust. **1. CAPTAIN COSMONAUT** handy effort when 11.7m 8th $23 (Fr1) Si Si Senor NZ Bathurst 1730m (1:55.3) C1-C2 race Mar 29 then sound effort when 4m 2nd $4.20 (Sr2) Scarlet Babe Bathurst 1730m (1:57.5) C1 race Apr 10. Fitter for recent runs and placed at this track last start; should not be taken lightly.

1	1s282	**CAPTAIN COSMONAUT**	A C Frisby	Fr	**7.50**
2	43517	**HIT THE TRACK**	J T O'Shea	Fr	**6.00**
3	57321	**COLLEGE CHAPEL**	B J Hewitt	Fr	***1.55**
4	28016	**CARRAMAR TIMES UP**	N A Turnbull	Fr	**26.00**
5	55518	**IF HES LUCKY**	★J D Betts	Fr	**201.00**
6	15771	**TULHURST SANTANNA**	★D P McKenzie	Fr	**67.00**
7	25113	**LIFE LAVROS**	A M Grives	Fr	**10.00**
8	3s212	**BUSTLING BARNEY**	J D Turnbull	Fr	**101.00**
9	48810	**DONT TELL JACK**	M P Rue	Fr	**67.00**
10	44814	**LUCKY LYLA**	I L Ross (C)	Fr	**21.00**
11	31814	**SWORD AND SHIELD**	D M Hewitt	Fr	**34.00**

COLLEGE CHAPEL 1, Hit The Track 2, Captain Cosmonaut 3, Life Lavros 4.

RACE 3 Cobbity Equine Pace 1730m 6.10 EQ3

C3 To C4 $6890

3. HIDDEN COURAGE held on well when 7.7m 3rd $12 (Fr3) Bevans Cullen NZ Menangle 1609m (1:53.2) C6+ race Apr 6 then held on well when 5.5m 4th $17 (Fr4) Power Of Red Menangle 1609m (1:52.5) C5+ race Apr 13. Goes very well at this track and distance (4 wins); top rated. **10. MADAME LEZA** won $3.20 (Sr4) narrowly defeating Vasari NZ 0.7m Canberra 2170m (1:59.5) C3-C4 race Apr 2 then failed to get a clear run when 5m 5th $23 (Sr3) The Democrat Bathurst 1730m (1:54.8) C4-C7 race Apr 10. Should find this race easier than last start and winner at prior start; in the mix despite awkward draw. **6. BALLACHULISH** finished 20.5m 5th $41 (Fr1) Jack Farthing NZ Menangle 1609m (1:52.2) C4-C5 race Mar 19 then beaten 21m 7th $10.00 (Sr4) Little Bit Dusty Bathurst 1730m (1:53.8) C2-C3 race Apr 10. Struggling recently.

1	2520s	**SHANDANCE**	A S Turnbull	Fr	**21.00**
2	45427	**IMA KENNEDY TWO**	N A Turnbull	Fr	**21.00**
3	32034	**HIDDEN COURAGE**	★M B Turnbull	Fr	***2.00**
4	47391	**BELLIGERENCE**	H K Rixon (C)	Fr	**41.00**
5	66413	**AINTNOBETTOR**	I L Ross (C)	Fr	**15.00**
6	91257	**BALLACHULISH**	R P Morris	Fr	**8.00**
7	35351	**SCARLET BABE**	D P Hewitt	Fr	**8.00**
8	92103	**LUCKY IFFY**	E M Turnbull	Fr	**41.00**
9	91152	**ELLE YEAH**	C L Rauchenberger (C)	Fr	**8.00**
10	11815	**MADAME LEZA**	B M Hewitt	Fr	**8.00**

HIDDEN COURAGE 1, Madame Leza 2, Ballachulish 3, Scarlet Babe 4.

RACE 4 Seymour Evolution Series Ht 1730m 6.40 EQ4

3yo 3C0 To 3C1 PBD Mobile $10,200

6. ALLY ROGAN tightened during running when 2.5m 3rd $4.60 (Fr4) Heavenly Song Canberra 1770m (2:01.1) 3R0 race Apr 2 then beaten 13.2m 2nd $7.80 (Fr2) The Texas Ranger Canberra 1770m (1:58.0) 3R0 race Apr 8. Placed in two from past three starts and fitter now; ready to win again. **2. BILLIE KATE** shifted in under pressure when 2.5m 2nd $2.70 (Fr3) Thru To The Keeper Bathurst 1730m (1:58.1) R0 race Mar 4 then beaten 4m 3rd $41 (Fr2) Bella Clare Young 2100m (2:01.7) 3YOF race Mar 16. Not hopeless on current form. **11. NAVUA GIRL** covered extra ground when 3.5m 4th $2.50 (Sr2) My Mels Place Parkes 1660m (1:59.1) 3C0-3C1 race Apr 3 then checked at the start and raced wide early when 21.5m 9th $12 (Fr7) Chezmac Bathurst 1730m (1:58.1) 3C0-3C1 race Apr 10. Could be thereabouts.

1	06553	**CASUARINA BELMER**	A S Turnbull	Fr	**9.00**
2	46423	**BILLIE KATE**	A M Grives	Fr	**5.00**
3	7s557	**TULHURST KATE**	N P Hurst	Fr	**21.00**
4	67478	**NEGATIVE NANCY**	G J Betts	Fr	**101.00**
5	53480	**NO ESCAPE**	R P Morris	Fr	**26.00**
6	49432	**ALLY ROGAN**	C L Rauchenberger (C)	Fr	***4.50**
7	42	**SPEED DIAL**	SCRATCHED	Fr	–
8	23535	**ROCKNROLL AVA**	M B Turnbull (C)	Fr	**10.00**
9	07716	**THE GIRLS HAVE IT**	M D Munro	Fr	**15.00**
10	34156	**SHEZ GRININ**	S T Hewitt	Fr	**13.00**
11	64249	**NAVUA GIRL**	A J Turnbull	Fr	**6.00**
12	13656	**FRANKIES TOOTH**	SCRATCHED	Fr	–

ALLY ROGAN 1, Billie Kate 2, Navua Girl 3, Casuarina Belmer 4.

RACE 5 Yearling Sale Graduate Final 1730m 7.10 DD1 Q1

2yo PBD Mobile Final $20,400

1. YORK MINSTER (B J Hewitt) 2 Filly By Art Major USA - Ark Elaine $9250 (7:1-0-2): Out of position at the start when 29.5m 7th $81 (Fr7) Michelle Lee Mac Bathurst 1730m the 2F-GP1 Gold Tiara Final (grp1) Mar 29 then handy effort when 6m 4th $15 (Fr1) Send It Bathurst 1730m (1:59.2) 2YO race Apr 10. Not out of it on win three back.
2. TEQUILA TEQUILA (A S Turnbull) 2 Filly By Fly Like An Eagle - Little Fib $4180 (5:0-1-0): Raced roughly when 64.5m 9th $81 (Fr5) Michelle Lee Mac Bathurst 1730m the 2F-GP1 Gold Tiara Final (grp1) Mar 29 then broke during running when 60.5m 7th $19 (Fr5) Angel Shark Bathurst 1730m (2:00.9) 2C0-2C1 race Apr 5. Must improve.
3. WATCHFUL LADY (K A Morris) 2 Filly By Hes Watching USA - My Silky Sand NZ $280 (2:0-0-0): Broke during running when distanced 7th $19 (Fr1) Navua Commanche Bankstown 1740m (2:01.3) 2C0 race Mar 30 then eased early and used the sprint lane when 6.5m 5th $8.00 (Fr5) Send It Bathurst 1730m (1:59.2) 2YO race Apr 10. Even run last start; more experienced now and could improve.
4. NO NAY NEVER (B J Hewitt) 2 Filly By Heston Blue Chip USA - Soho Leigh $9230 (6:1-0-2): Covered extra ground when 8.5m 4th $13 (Sr1) Joes Joy Bathurst 1730m the 2F-LR Gold Tiara Consolation (Ir) Mar 29 then eased early when 5m 3rd $14 (Fr6) Send It Bathurst 1730m (1:59.2) 2YO race Apr 10. A win and a place from past four starts; strong claims in this race.
5. JIMMYJOE: SCRATCHED
6. WOODLANDS WONDER (J L Gaffney) 2 Gelding By Alta Christiano NZ - Erinyes NZ $1220 (6:0-0-0): Eased early when 21m 6th $2.00 (Fr5) Didnt I Parkes 1660m (2:00.5) 2C0 race Apr 3 then beaten 13.5m 7th $19 (Sr2) Send It Bathurst 1730m (1:59.2) 2YO race Apr 10. Not racing well enough.
7. TO THE LOOKOUT: SCRATCHED
8. LUTZYS DREAM (T S Sutton) 2 Gelding By Caribbean Blaster - Shelly Lobell $280 (2:0-0-0): Eased early when 26m 8th $151 (Fr6) Kayes Memory Penrith 1720m (2:00.4) 2C0 race Mar 21 then beaten 8m 6th $151 (Sr1) Send It Bathurst 1730m (1:59.2) 2YO race Apr 10. Not fancied again.
9. ROCLEA STAR (M P Chapple) 2 Colt By Pet Rock USA - Superstar Lady NZ $7170 (6:1-0-1): Out of position at the start when 5.5m 4th $17 (Sr3) Send It Bathurst 1730m the 2YO-LR Gold Crown Gold Consolation (Ir) Mar 29 then beaten 20m 3rd $4.20 (Fr7) Lulu Le Mans NZ Newcastle 1609m (1:56.7) 2C0-2C1 race Apr 6. Lightly raced and is already a winner but meets a couple of smart ones here; each way.
10. SEND IT (B M Hewitt) 2 Gelding By Western Terror USA - My Sunday Girl NZ $25,550 (5:3-1-0): Battled on gamely defeating Forever Yin 0.7m $7.00 (Fr5) Bathurst 1730m the 2YO-LR Gold Crown Gold Consolation (Ir) Mar 29 then looked good defeating To The Lookout 5m $1.20 (Fr4) Bathurst 1730m (1:59.2) 2YO race Apr 10. Racing in great heart and hard to beat again despite the awkward draw; has the ratings.

1	76122	**YORK MINSTER**	D P Hewitt	Fr	**15.00**
2	77297	**TEQUILA TEQUILA**	M B Turnbull (C)	Fr	**41.00**
3	75	**WATCHFUL LADY**	R P Morris	Fr	**7.00**
4	56143	**NO NAY NEVER**	B J Hewitt	Fr	**6.50**
5	66	**JIMMYJOE**	SCRATCHED	Fr	–
6	77467	**WOODLANDS WONDER**	A J Turnbull	Fr	**34.00**
7	53752	**TO THE LOOKOUT**	SCRATCHED	Fr	–
8	86	**LUTZYS DREAM**	G W McElhinney	Fr	**101.00**
9	09443	**ROCLEA STAR**	G K Chapple	Fr	**9.00**
10	16211	**SEND IT** ODM	B M Hewitt	Fr	***1.50**

SEND IT 1, No Nay Never 2, Watchful Lady 3, Roclea Star 4.

RACE 6 K & K Seymour Evolution Series Ht 1730m 7.40 Q2

3yo C&Gs 3C0 To 3C1 PBD Mobile $10,200

1. GABBYS SPORTSTAR (N P Hurst) 3 Gelding By Sportswriter USA - Gabrielle Solis NZ $8465 (16:1-2-1): Beaten 6m 3rd $7.50 (Fr2) Kash Us Back Bathurst 1730m (1:57.2) 3C0 race Apr 10. One of the lesser chances.
2. DYNAMITE DEE (M D Munro) 3 Gelding By Always A Virgin USA - Statutory $130 (1:0-0-0): Finished 19.2m 7th $71 (Fr4) Kash Us Back Bathurst 1730m (1:57.2) 3C0 race Apr 10. Faces tough task again.
3. IM BRUCE ALMIGHTY (D M Hewitt) 3 Gelding By Pet Rock USA - Colossal Girl $7325 (9:1-3-0): Safely held when 9m 2nd $7.60 (Sr1) Bettor Jiggle Canberra 1770m (1:59.2) 3R0-3R1 race Apr 8. Drawn to get a nice run here and among the winning chances on recent efforts.
4. TULHURST WRITER (N P Hurst) 3 Gelding By Sportswriter USA - Tulhurst Kiss $7080 (9:0-6-1): Ran 20m 8th $23 (Fr5) Kash Us Back Bathurst 1730m (1:57.2) 3C0 race Apr 10. Has placed in this distance range; could figure in the minors.
5. ALTA EQUUS (B J Hewitt) 3 Gelding By Alta Christiano NZ - Wily Wahini $4620 (6:1-1-1): Raced wide early when 7.5m 3rd $8.00 (Fr6) Smooth Cash Bathurst 1730m (1:57.6) 3C0-3C1 race Apr 5. Win and a third at past two runs; consistent and a definite contender in this field.
6. BRIELA STORM (C B Frisby) 3 Gelding By Auckland Reactor NZ - Pocket Chip $100 (1:0-0-0): First start since spell. Did not begin well when 50m 6th $21 (Fr3) Nifty Studleigh Bathurst 1730m (1:58.7) 2C0 race Jun 6. Back from a long spell and could need this run.
7. ALTA DOWNS (G L Lawson) 3 Gelding By Alta Christiano NZ - Walkabout Lass $5430 (10:1-1-2): Beaten 37m 7th $38 (Fr3) Our Uncle Jim Bathurst 1730m (1:55.6) 3C0-3C1 race Sep 5. Has placed first-up before and could do so again.
8. RIZADO (B M Hewitt) 3 Gelding By Sportswriter USA - Lombo Dream Time $4435 (5:1-1-0): Eased early and hung in during the race when beaten 14.7m 4th $51 (Fr6) Bettor Jiggle Canberra 1770m (1:59.2) 3R0-3R1 race Apr 8. Fitter for recent runs.
9. KARLOO KOKODA (A S Turnbull) 3 Gelding By Mach Three Ca - Glenferrie Miss $8335 (14:1-3-0): Raced greenly when 15m 6th $4.40 (Sr1) Smooth Cash Bathurst 1730m (1:57.6) 3C0-3C1 race Apr 5. Was a handy winner four starts back; some chance on that form.
10. BETTOR JIGGLE (J S Turnbull) 3 Colt By Bettors Delight USA - Glenferrie Lady $38,650 (25:4-7-3): A comfortable winner $1.90 (Fr5) defeating Im Bruce Almighty 9m Canberra 1770m (1:59.2) 3R0-3R1 race Apr 8. Won easily at his last start and has the figures to repeat despite a tricky draw here.

1	26034	**GABBYS SPORTSTAR**	N P Hurst	Fr	**13.00**
2	7	**DYNAMITE DEE**	M D Munro	Fr	**101.00**
3	76122	**IM BRUCE ALMIGHTY**	D M Hewitt	Fr	***2.75**
4	28383	**TULHURST WRITER**	A M Hedges	Fr	**101.00**
5	42513	**ALTA EQUUS**	B J Hewitt	Fr	**6.00**
6	6s	**BRIELA STORM**	A C Frisby	Fr	**15.00**
7	6547s	**ALTA DOWNS**	J D Turnbull	Fr	**67.00**
8	25s44	**RIZADO**	B M Hewitt	Fr	**17.00**
9	61476	**KARLOO KOKODA**	A S Turnbull	Fr	**8.00**
10	85271	**BETTOR JIGGLE**	N A Turnbull	Fr	**3.25**

IM BRUCE ALMIGHTY 1, Bettor Jiggle 2, Alta Equus 3, Karloo Kokoda 4.

RACE 7 tab.com.au Pace 2260m 8.10 DD2 Q3

C1 To C2 PBD Mobile $6890

1. LUCKY NUTTER (W J Turnbull) 5 Mare By Ifihadyourluck USA - Panpari $28,530 (35:4-8-5): Eased early when 4.2m 2nd $19 (Fr5) Make Mine Memphis Bathurst 1730m (1:55.4) C1 race Apr 5 then raced well when 7.5m 4th $5.50 (Fr4) Scarlet Babe Bathurst 1730m (1:57.5) C1 race Apr 10. Has placed 2 times in last four starts; go well this race.
2. RAVE ON RABBITS (D G Picker) 5 Gelding By Righteous Hanover USA - Rave On Girl $38,980 (41:7-5-5): Eased early when 22m 6th $31 (Fr5) Madame Leza Canberra 2170m (1:59.5) C3-C4 race Apr 2 then good run to place 0.5m 2nd $20 (Fr1) About The Attitude Canberra 2170m (1:58.7) C3-C4 race Apr 8. Genuine and can atone here for last start narrow defeat.
3. DONT CALL ME (D G Picker) 8 Gelding By American Ideal USA - Instrumental NZ $9876 (26:1-2-4): Finished 10.5m 6th $5.80 (Sr4) Black Derby Canberra 1770m (2:01.1) R0-R2 race Apr 2 then raced wide early when 48.5m 9th $20 (Fr5) Abitmorebliss Canberra 1770m (1:56.3) R0-R2 race Apr 8. Form not up to scratch.
4. KISS CAM (D G Picker) 6 Gelding By Million Dollar Cam USA - Cyclone Jude $21,496 (45:4-6-2): Checked when 43.5m 10th $13 (Sr1) Philanderer Wagga Paceway 1740m (1:55.2) C2-C3 race Mar 31 then inconvenienced and held up for a run early in the straight when beaten 24.5m 4th $4.00 (Sr1) Refused Service Wagga Paceway 2270m (1:56.5) C1-C2 race Apr 5. Needs to lift again.
5. SWITCHEM ALL IN (R T Field) 6 Gelding By Tell All USA - Passed In $9265 (31:1-0-3): Broke at the start when 17m 11th $151 (Fr2) Star Play Bathurst 1730m (1:55.9) C1-C2 race Mar 27 then beaten 33.5m 10th $151 (Sr2) Make Mine Memphis Bathurst 1730m (1:55.4) C1 race Apr 5. Form is lacking.
6. DINOSAURUS REX (G J Betts) 4 Gelding By Aces N Sevens USA - Verroom $18,860 (51:3-3-1): Tightened during running and checked and broke when 28.5m 6th $21 (Sr4) Kept In Play Parkes 2040m (2:02.7) C0-C1 race Apr 3 then beaten 22m 7th $41 (Sr3) Peggyville Dubbo 1720m (1:59.9) C1 race Apr 12. Needs to do better.
7. SONNY STUDLEIGH (L R Davis) 7 Gelding By Armbro Operative USA - Armarella $50,123 (79:9-10-10): Solid effort when 4.2m 3rd $2.90 (Fr2) Tulhurst Santanna Parkes 2040m (2:00.5) C1-C2 race Apr 3 then raced wide early when 19.5m 6th $34 (Fr5) Little Bit Dusty Bathurst 1730m (1:53.8) C2-C3 race Apr 10. Placed first-up two back and not disgraced last start; each way.
8. SPOOKY DREAMS (J S Turnbull) 7 Gelding By Dawn Ofa New Day USA - Touchadream $37,370 (76:6-8-8): Covered extra ground when 6.2m 4th $8.50 (Sr2) Tulhurst Santanna Parkes 2040m (2:00.5) C1-C2 race Apr 3 then raced wide early when 12.5m 8th $81 (Fr3) Scarlet Babe Bathurst 1730m (1:57.5) C1 race Apr 10. Looks vulnerable here. **SCRATCHED**
9. PACMAN HAMMER (M J McCarthy) 4 Gelding By Courage Under Fire NZ - Miss Kellie $20,465 (22:4-3-1): Fought on very well to place 2.5m 2nd $3.20 (Fr2) Heavenly Shades Bathurst 1730m (1:55.8) R0-R6 race Apr 1 then raced well when 5m 3rd $10.00 (Sr1) Make Mine Memphis Bathurst 1730m (1:55.4) C1 race Apr 5. Holding form but drawn awkwardly; include perhaps in wider multiples.
10. ENK SPOT SHANNON (P C Bullock) 4 Gelding By Million Dollar Cam USA - Tassie Shannon $28,550 (49:5-1-7): Raced wide early and raced wide late when 14.5m 4th $5.50 (Fr6) Cobbity Chic Parkes 2040m (2:01.9) C1-C2 race Apr 3 then eased early and failed to get a clear run when beaten 12m 7th $71 (Fr7) Scarlet Babe Bathurst 1730m (1:57.5) C1 race Apr 10. Others better.

1	42724	**LUCKY NUTTER**	E M Turnbull	Fr	**3.50**
2	08462	**RAVE ON RABBITS**	★C L Rauchenberger	Fr	***2.75**
3	94369	**DONT CALL ME**	M P Rue	Fr	**21.00**
4	28704	**KISS CAM**	★M C Barnes	Fr	**15.00**
5	38600	**SWITCHEM ALL IN**	B A Field	Fr	**101.00**
6	46567	**DINOSAURUS REX**	G J Betts	Fr	**67.00**
7	72s36	**SONNY STUDLEIGH**	★J R Davis	Fr	**10.00**
8	52748	**SPOOKY DREAMS**	SCRATCHED	Fr	–
9	94523	**PACMAN HAMMER**	N S Xuereb (C)	Fr	**4.50**
10	25547	**ENK SPOT SHANNON**	A L Rees (C)	Fr	**26.00**

RAVE ON RABBITS 1, Lucky Nutter 2, Pacman Hammer 3, Sonny Studleigh 4.

RACE 8 The Knickerbocker Hotel Pace 1730m 8.40 Q4

4yo & up C0 Only RBD Mobile $4500

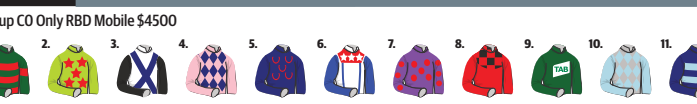

1. SURE BET SHANNON (P C Bullock) 4 Mare By Bettors Delight USA - Shannons Locket USA $2780 (19:0-1-0): Hung out when beaten 6.2m 2nd $3.40 (Fr1) Merrywood Pearl Young 1720m (2:03.4) C0 race Mar 26. Assess on the good run last start when second; not hopeless despite here maiden status.
2. DONT TELL DOROTHY (G L Lawson) 5 Gelding By John Street North USA - Mitchell Babe $3585 (16:0-2-1): Beaten 18.7m 5th $34 (Sr3) Josephine Brook Bathurst 1730m (1:57.7) C0 race Mar 13. Faces tough essay.
3. LOTTA LAUGHS (B J Davis) 4 Mare By Shadow Play USA - Hysterical $17,350 (39:1-3-8): Finished 23.5m 6th $12 (Fr5) College Chapel Bathurst 1730m (1:57.7) C0 race Apr 10. Poor win record.
4. LOVIN EVERYDAY (W J Stubbs) 4 Mare By Armbro Operative USA - The Buxom Bay $14,650 (19:3-4-3): Raced well when 2.5m 2nd $2.90 (Sr2) Sea Kingdom Dubbo 2120m (2:01.6) C0 race Apr 12. Already proven in this grade and warrants respect here on recent efforts; course distance should suit.
5. WALK ON KIMMY (W J Turnbull) 7 Mare By Aces N Sevens USA - Van Goddess $35,440 (45:5-10-6): Raced wide early when 19.5m 10th $17 (Fr8) Soldtoyoulady Bathurst 1730m (1:56.7) C0 race Mar 27. Fitter for recent runs; rates as a genuine chance.
6. SOPHIE BROWN (M R Fletcher) 4 Mare By Four Starzzz Shark Ca - My Lively Lass $9880 (10:1-2-3): Ran 30.5m 5th $2.10 (Fr4) Kellys Ideal Temora 2000m (2:03.5) C0 race Nov 17. Back from a spell and could be in the finish if fancied; suited here at best.
7. COBBLER LANE (B J Hewitt) 4 Gelding By Lincoln Royal NZ - Shoe Lane $7710 (14:1-0-2): Beaten 23m 5th $18 (Fr6) College Chapel Bathurst 1730m (1:57.7) C0 race Apr 10. Could be ready to improve after two race starts since the spell and proven third up; respect.
8. SURFING SENSATION (S T Jones) 6 Mare By Surfing Safari - Sensational Lombo $6560 (19:0-3-3): Out of position at the start and used the sprint lane when 18.5m 3rd $23 (Fr1) College Chapel Bathurst 1730m (1:57.7) C0 race Apr 10. Keep in mind.
9. SLICK SUE (D G Picker) 4 Mare By Mr Feelgood USA - Savvy Suzie $5345 (15:0-5-3): Beaten 11.7m 3rd $20 (Sr3) Lombo Heaven Canberra 1770m (1:59.1) R0 race Apr 2. Could get involved at the finish.
10. MISS FERNANDEZ (D G Picker) 4 Mare By Sportswriter USA - Dallas Amber $16,894 (35:1-9-5): Eased early and held up for a run early in the straight when 15.2m 5th $17 (Fr5) Hey Suzie Canberra 1770m (1:58.9) R0-R2 race Apr 8. Could run into minor.
11. CEE CEE NORMAN (G J Betts) 4 Mare By Passmaster Hanover USA - My Janes Cullen NZ $5505 (26:0-1-3): Beaten 0.4m 2nd $16 (Fr2) On Angels Wings Dubbo 2120m (2:02.7) C0 race Apr 12. Improved effort last start when narrowly beaten.

1	8552n	**SURE BET SHANNON**	M C Barnes (C)	Fr	**15.00**
2	78925	**DONT TELL DOROTHY**	J D Turnbull	Fr	**15.00**
3	3s846	**LOTTA LAUGHS**	J R Davis (C)	Fr	**9.00**
4	12422	**LOVIN EVERYDAY** (Em1)	A J Turnbull	Fr	**8.00**
5	9s130	**WALK ON KIMMY**	E M Turnbull	Fr	***4.50**
6	5325s	**SOPHIE BROWN**	N A Turnbull	Fr	***4.50**
7	09s55	**COBBLER LANE**	D P Hewitt	Fr	**8.00**
8	fs033	**SURFING SENSATION**	A M Hedges	Fr	**5.00**
9	On293	**SLICK SUE**	C L Rauchenberger (C)	Fr	**15.00**
10	83285	**MISS FERNANDEZ**	M P Rue	Fr	**9.00**
11	80672	**CEE CEE NORMAN**	G J Betts	Fr	**67.00**

WALK ON KIMMY 1, Sophie Brown 2, Surfing Sensation 3, Cobbler Lane 4.

Best Bet: Coolie Kid (Race 1) **Value Bet:** Rave On Rabbits (Race 7).

Harness meetings @ iform.hrnsw.com.au & twitter.com/iForm_Express

GEELONG COMMENT

RACE 1 12.25 (1100m)

1. THE LAST NAPOLEON (Kylie Vella) 4g By Atomic - Raaz Noire (2:0-1-0): Overraced early stages when 4 len 8th of 15 (10) $6.00 58.5 Californiagoldrush 1000m Bendigo 2yo+ Mdn Soft(5) June 2. Found the line intently for first-up sht ½ hd 2nd of 10 (6) $5.50 58.5 Fleurmosa 1000m Ballarat 3yo+ Mdn Soft(5) April 9. Failed to threaten in initial campaign but indicated improvement at first run back. Strips fitter. Rates highly.
2. THINK ABOUT ME (L & T Corstens) 4g By So You Think (NZ) - Infrared (0:0-0-0): First start. No public trials. Drawn well. Educated here. Bears close watching.
3. GOROKAN EXPRESS (Ben Brisbourne) 3g By Spirit Of Boom - Express Air (17:0-3-4): Gave all for lg nk, 1½ len 3rd of 7 (3) $7.50 58.0 Red Octane, Queen's Authority 1206m Benalla 3yo Mdn Good(4) April 5. Overraced early, middle stages when lg hd 2nd of 11 (5) $2.05F 55.5 Hardspot 1180m Gundagai Mdn Good(3) April 7. Knocking on the door. Worked home solidly to place at short odds at Gundagai at latest. Right in this.
4. LAKESIDE DRIVE (R J Armstrong) 3g By Moshe - Fiery Lover (0:0-0-0): First start. Not seen at public trials. Prefer to see at this stage.
5. LIVE LIKE (E W Ewert) 3g By Your Song - I'm Still Here (1:0-0-0): Began awkwardly when 14¾ len last of 10 (3) $8.00 58.0 Bionics 1100m Ballarat 3yo+ Mdn Good(4) Mar 24. Freshened. Good draw. Can't be taken lightly.
6. MUGATO (M W Young) 3g By Starcraft (NZ) - Beauty School (0:0-0-0): First start. Hasn't officially trialled. Has home track advantage. Use betting as a further guide.
7. TROPICAL THUNDER (Gary Bridges) 3g By Unencumbered - Tropical Force (5:0-0-0): Keen when 5¾ len 8th of 10 (4) $41.00 58.0 Nearest The Pins 1000m Donald 3yo+ Mdn Good(4) Mar 28. Safely held in 7¼ len 5th of 8 (1) $101.00 58.0 Written Gem 1010m Werribee 3yo Mdn Good(4) April 6. Showed pace but gave in easily at Werribee last start. Faces a task.
8. ISLAND TIME (Chris Calthorpe) 4m By Time Thief - Bahamian Star (3:0-0-0): Struck interference at start when 12¼ len 11th of 12 (8) $151.00 58.0 Happy Street 1200m Warrnambool 3yo+ F&M Mdn Soft(5) Mar 29. No match when 16¼ len last of 5 (1) $51.00 56.5 Solomon 1100m Kyneton 3yo+ Mdn Good(4) April 11. Needs to improve sharply. Place appeal only.
9. ELIABELLA (R D Griffiths) 3f By Camelot (GB) - Ajamais (FR) (1:0-0-0): Rider concerned with action, eased down, vetted - no abnormalities when 15 len last of 8 (8) $21.00 57.5 Mistress Molly 1200m Racing.Com Park 3yo+ F&M Mdn Good(4) April 4. Each-way chance.

RACE 2 1.00 (1500m)

1. COMTE (Matthew Cumani) 3c By Pins - French (NZ) (2:0-0-0): Held up near 200m when 8¾ len 10th of 13 (1) $31.00 58.0 Damascus Moment 1100m Ararat 3yo Mdn Good(4) Mar 8. Well beaten 4¼ len 7th of 13 (13) $21.00 56.5 The Atheist 1350m Donald 3yo+ Mdn Good(4) Mar 28. Went to line only fairly in same company at Donald last outing. Keep safe.
2. DONE GOOD (C Maher & D Eustace) 3g By So You Think (NZ) - Molto Bene (1:0-0-0): Struck interference at start when 4½ len 7th of 9 (3) $9.00 58.0 Red Light Roxanne 1235m Geelong 3yo Mdn Good(4) April 4. Average effort this grade here on debut. Worth some thought.
3. FIRST WATER (John McArdle) 3g By So You Think (NZ) - Little Diamond A (US) (3:0-1-1): Began awkwardly when 3¼ len 4th of 10 (5) $12.00 57.0 Really Swish 1600m Sandown-Hillside 3yo+ Mdn Good(3) Dec 5. Fractious in barriers, slowly away when sht hd, 3½ len 3rd of 10 (8) $5.50 57.0 Go Ferrando, Enrico Pallazzo 2030m Werribee 3yo+ Mdn Good(4) Dec 24. Fitter for last Remastered 800m Cranbourne Training barrier trial Soft(6) April 1. First-up. Shown some promise. Placed in Mdn company at Terang first-up last campaign. Nice gate. One of the major players.
4. FIORENTE LASS (Steven Pateman) 3f By Fiorente (IR) - Chaparral Lass (NZ) (0:0-0-0): First start. Kicks off without a trial. Decent alley. Kicks off on home track. Market holds the key.
5. INFALLYBELLE (Ms C Alderson) 3f By Fiorente (IR) - Ballybelle (3:0-0-0): Began awkwardly when 1¼ len 5th of 12 (6) $16.00 56.0 Sir Harald 1600m Racing.Com Park 3yo Mdn Good(3) Mar 28. Not flash in 5¾ len 6th of 10 (7) $12.00 56.0 Mellors 1600m Racing.Com Park 3yo+ Mdn Good(4) April 11. Just battled home this level at Racing.Com Park last time out. Must be considered.
6. PART TIME LOVER (M Ellerton & S Zahra) 3f By Zoustar - Palomita (GE) (5:0-1-0): Held up in straight when 4 len 5th of 12 (5) $12.00 56.0 Shandy 1300m Geelong 3yo Mdn Good(4) Mar 16. Took up a handy position in ¾ len 2nd of 10 (8) $12.00 57.5 Collectable 1400m Sale 3yo+ F&M Mdn Soft(6) Mar 31. Turned in an improved performance at Sale at latest. Well placed from the perfect draw. Worth including.
7. REWARDING RUBY (Chris Calthorpe) 3f By Reward For Effort - Rubydame (5:0-0-0): Saddle slipped, wide throughout when 10¼ len 7th of 8 (8) $51.00 56.0 Alsvior 1400m Hamilton 3yo Mdn Good(4) Mar 7. Slowly away when 2¼ len 6th of 10 (8) $61.00 56.0 Taxi 1421m Geelong 3yo Mdn Good(4) Mar 26. Freshened. Far from disgraced here last start. Can figure.
8. SPECIAL UNIT (Matthew Brown) 3f By Tough Speed (US) - Mislaid (3:0-0-0): Laid in near 400m when 12¾ len last of 12 (5) $51.00 56.5 Lovin Th'castle 1600m Moe 3yo+ F&M Mdn Soft(6) Dec 14. Resumed with 9¼ len last of 12 (9) $151.00 56.5 Internship 1400m Racing.Com Park Syn 3yo+ (Bm58) Synthetic April 14. Prominent but found nothing when called upon at Racing.Com Park Syn first-up. Not fancied.

RACE 3 1.35 (1400m)

1. BOOGIE WOOGIE (P F Ryan) 4g By Reset - Simply Boogie (NZ) (10:0-0-4): Vetted - no abnormalities when 6¼ len 8th of 10 (10) $7.00 58.5 Aluf 1000m Terang 3yo+ (Bm58) Soft(5) Mar 22. Battled away for 2½ len 4th of 14 (13) $3.50F 58.5 Careca 1400m Warrnambool 2yo+ Mdn Soft(5) Mar 29. Wasn't all that far away at Warrnambool last outing. Fitter for two runs back. Take beating.
2. MOJOS (R J Besanko) 4g By Moshe - Johanna (17:0-0-0): Wide throughout when 1¾ len 5th of 10 (7) $10.00 58.5 Dream On Monty 1100m Stony Creek 4yo+ Mdn Good(3) Mar 10. Checked near 800m when 6½ len 7th of 11 (5) $8.00 58.5 Another Prince 1100m Wodonga 3yo+ Mdn Soft(5) Mar 30. Coming off a modest run in same class at Wodonga last time out. Among the dangers.
3. PIRELLI (A W Noonan) 4g By Sebring - Varenna Miss (8:0-2-1): Didn't offer much when 4½ len 7th of 8 (8) $12.00 58.5 Bullock 1400m Sandown-Hillside 3yo+ Mdn Good(4) Feb 13. Beaten but not disgraced when 3¼ len 4th of 7 (2) $7.00 58.5 Brutal Power 1100m Bendigo 3yo+ Mdn Good(4) April 2. Fair effort without threatening at Bendigo at latest. Good gate. Major player.
4. WANNA BE A COWBOY (Ms S Ferchie) 5g By Shinzig - Morrigan Clare (0:0-0-0): First start. Prepared for debut with 4¾ len 6th Booze Free 800m Cranbourne Training barrier trial (C2) Good(4) Feb 18. Trials: (2:0-0-0). Unplaced in trials. Prefer to see at this stage.
5. COBRA (M G Price) 3g By Poet's Voice (GB) - Save A Penny (5:0-0-0): Overraced early, middle stages when 2½ len 5th of 9 (1) $7.00 57.0 Snitz And The City 1100m Geelong 3yo+ Mdn Good(4) Nov 1. Slowly away when 1¼ len 5th of 12 (8) $15.00 58.0 Battle Master 1100m Hamilton 3yo Mdn Soft(5) April 1. Wasn't all that far away at Hamilton first-up. Fitter. Drawn to receive every chance. Should be competitive.
6. CORAGGIO (C W Little) 3g By Fiorente (IR) - Sensually (2:0-0-0): Failed to fire 4¾ len 9th of 12 (11) $18.00 58.0 Alidade 1000m Racing.Com Park 3yo+ Mdn Good(4) Mar 14. Checked at start when 7½ len 9th of 10 (6) $41.00 58.0 Coco Diablo 1000m Cranbourne 3yo Mdn Good(3) Mar 29. Was safely held at Cranbourne last start. Outside chance for multiples.
7. EL VINCITORE (C Maher & D Eustace) 3g By Medaglia D'Oro (US) - Grand Prospect (1:0-0-0): Sound when 3 len 6th of 11 (10) $11.00 58.0 Shahzade 1400m Racing.Com Park 3yo+ Mdn Good(4) April 4. More experienced following debut. Drawn to effect. Not the roughest.
8. T'WAS ONE MORNING (P G Carey) 3f By Turffontein - Romalpa (3:0-0-1): Broke poorly (3L) when 8¾ len 7th of 11 (7) $15.00 57.0 The Commoner 1000m Cranbourne 3yo F Mdn Good(4) Mar 8. Slowly away when 1¼ len, 2¼ len 3rd of 6 (6) $7.00 56.0 Titan Blinders, Whitemore 1200m Cranbourne 3yo Mdn Good(3) April 5. Improved showing at Cranbourne last outing. Fitter third-up. Keep in mind.

RACE 4 2.10 (1700m)

1. AVALON LAD (Gary Bridges) 6g By Domesday - Ziva (18:0-0-0): Settled handy when 14 len 9th of 13 (2) $17.00 57.0 Not An Ambiturner 2218m Geelong Mdn Soft(5) Sept 2. Slowly away when 5½ len 9th of 13 (11) $101.00 58.5 The Atheist 1350m Donald 3yo+ Mdn Good(4) Mar 28. Went to line only fairly in same company at Donald first-up. Long time in the maiden ranks and hard to see that changing here. Not keen.
2. LORD HARRY (S V Brown) 4g By Harbour Watch (IR) - Aspen Leaves (4:0-2-0): Eased on straightening when 4 len 2nd of 7 (1) $6.50 58.5 Carbone 1450m Edenhope 3yo+ Mdn Soft(6) Mar 9. Worked right to the line for nk 2nd of 8 (3) $15.00 58.5 Queen Guinevere 1600m Seymour Mdn Soft(5) Mar 27. Finished well to place at Seymour last time out. Drawn well. Can play a role.
3. CENSORED (Tony McEvoy) 3g By All Too Hard - Becerra (0:0-0-0): First start. Hasn't trialled in public. Good draw. Big watch.
4. DUNMAM (C Maher & D Eustace) 3g By Dundeel (NZ) - Mamahuhu (5:0-2-1): Eased near 200m, inquiry into performance, vetted - no abnormalities when 6¾ len last of 6 (6) $2.25F 58.0 Alexandria 1600m Bendigo 3yo Mdn Good(4) Nov 14. First-up finished len 2nd of 7 (5) $4.20 58.0 Buffalo Bill 1606m Benalla 3yo+ Mdn Good(3) April 5. Has share of ability. Finished solidly to place at Benalla first-up. Will only be fitter. Rates highly.
5. HIGH DONE (M G Price) 3c By High Chaparral (IR) - Donelmi (NZ) (5:0-2-1): Hung in on straightening, vetted - no abnormalities when 1¾ len 2nd of 10 (3) $2.05F 57.0 Grey Khan 1755m Geelong 3yo+ Mdn Good(4) Nov 18. Vetted - no abnormalities when len 5th of 7 (7) $4.20 58.0 Testa Boom 1435m Geelong 3yo+ Mdn Good(4) April 4. Gave good account here first-up. Strips fitter. Strong claims.
6. ZAPICO (Lloyd Kennewell) 3g By Hussonet (US) - Brillanti (NZ) (2:0-0-0): Settled midfield when first-up 4¾ len 5th of 12 (4) $61.00 56.5 Panzer Princess 1200m Gawler 3yo+ Mdn Good(3) Dec 5. On return from break finished 8¼ len 8th of 11 (8) $31.00 58.0 Island Dancer 1300m Cranbourne 3yo+ Mdn Good(3) Mar 29. Ordinary this grade at Cranbourne first-up. Looking elsewhere.
7. DENHILL (Simone Walker) 6m By Denman - Princess Bayley (6:0-1-0): Slowly away when 11½ len 9th of 11 (9) $81.00 56.5 The Great Bratski 1200m Bairnsdale 3yo+ Mdn Soft(5) Mar 24. Found rivals too strong 8½ len 8th of 9 (1) $61.00 58.0 Barbie's Witness 1200m Mornington 3yo+ F&M Mdn Good(4) April 7. Struggling to make an impression. Only a place chance.
8. EVIE DE LAGO (Andrew Campbell) 5m By Encosta De Lago - Hours A Day (5:0-0-1): Began awkwardly when 7¾ len 5th of 6 (1) $21.00 56.5 Mosh Music 1525m Geelong 3yo+ Mdn Good(4) April 29. Handily placed when 1¼ len, 6 len 3rd of 9 (1) $19.00 56.5 Jennevee, Stayawake 1420m Werribee 3yo+ Mdn Good(4) April 6. Ran on okay from midfield to place at Werribee first-up. Fitter. Each-way chance.
9. ASHARA (F G Finnegan) 3f By Pins - Orinda (NZ) (3:0-1-0): Inconvenienced early stages, failed to handle going, vetted - no abnormalities when 5 len 4th of 14 (9) $3.80 56.0 Locko 1600m Bairnsdale 3yo+ Mdn Soft(5) Mar 24. Vetted - no abnormalities when 10 len 6th of 12 (11) $4.20 56.0 Algiers 1600m Racing.Com Park 3yo+ Mdn Good(3) April 4. Getting fitter. Can't be taken lightly.
10. JUSTJULES (Ms W Kelly) 3f By Redwood (GB) - Lady Mulroy (1:0-1-0): Tried hard when debut 1¼ len 2nd of 5 (3) $10.00 57.0 Our Hot Date 1400m Racing.Com Park 3yo F Mdn Good(4) April 4. Solid debut performance and sure to improve into this. Nice gate. Keep safe.
11. MAXIMALIST (M A Kavanagh) 3f By Animal Kingdom (US) - Annie's Logic (7:0-0-0): Slowly away when 11½ len 9th of 10 (2) $21.00 57.0 Arctic Shock 1600m Racing.Com Park 3yo F Mdn Good(4) Mar 7. Safely held in 6¼ len 5th of 9 (9) $31.00 57.5 Mrs Sippy 1400m Bendigo 3yo+ F&M Mdn Good(4) April 2. Average effort this level at Bendigo at latest. Badly drawn. Hard to recommend.

RACE 5 2.45 (1200m)

1. DI'S GREY (Patrick Payne) 3g By Reliable Man (GB) - Titbit (GB) (1:1-0-0): Wide throughout when sht hd win of 11 (4) $8.50 57.0 Laoban Tai Tai, Unicc Star 1200m Warrnambool 3yo+ Mdn Good(4) Jan 22. Strips fitter for 9th Neighbourhood 990m Cranbourne Training barrier trial (C2) Soft(6) April 1. Resuming. Began career in fine style. Decent alley. Worth some thought.
2. ILLUMINAIRE (L & T Corstens) 3f By All Too Hard - Optical (NZ) (10:1-2-1): Began awkwardly, raced below expectations, swab taken by order of stewards when 6 len 7th of 8 (7) $2.50F 58.0 Sagarra 1100m Bendigo 3yo+ (Bm64) Good(4) Feb 26. Shifted in near 600m when 2¾ len 5th of 10 (7) $11.00 55.0 Lake District Girl 1050m M'ville 3yo Hcp Soft(5) Mar 30. Battled on fairly at Morphettville last start. Strips fitter third-up. Expect will be prominent from the decent draw. Commands respect.
3. HAPPY STREET (C Maher & D Eustace) 4m By Street Cry (IR) - Husskila (NZ) (1:1-0-0): Slowly away when hd win of 12 (2) $4.80 58.0 Runawaysuzie, Memory Lane 1200m Warrnambool 3yo+ F&M Mdn Soft(5) Mar 29. Saluted at debut and will be greatly improved by the experience. Good gate. Worth including.
4. SWANKY CAT (D E Coombes) 4g By Street Boss (US) - Tiger Tantrum (11:1-2-0): Bounded on jumping when 2½ len 8th of 14 (8) $3.40F 61.0 Conspicuous Maid 1221m Geelong (Bm58) Good(3) Mar 26. Keen when 3¼ len 5th of 12 (10) $11.00 60.5 Monumental Lady 1235m Geelong 3yo+ (Bm58) Good(4) April 4. Far from disgraced here last outing. Fitter for recent racing. Among the dangers.
5. LUCK FAVOURS (M W Young) 3f By Starspangledbanner - Marcia Proba (2:1-0-0): Came from second half of field for first-up lg nk win of 8 (6) $3.50 56.5 Anamagic, Afrikaans 1100m Seymour 3yo+ F&M Mdn Good(4) Nov 15. Overraced early stages when 7½ len last of 9 (2) $20.00 57.0 My Pendant 2000m M Valley 3yo F (Bm70) Good(3) Dec 1. First-up. Drawn favourably. Can figure.
6. MAID EQUAL (R D Griffiths) 3f By Equiano (FR) - Manhattan Maid (6:1-1-0): Inquiry into performance, vetted - no abnormalities when 4½ len 6th of 10 (10) $4.20 57.5 Chevalier D'Eon 1300m Sandown-Hillside 3yo F (Bm64) Good(4) Aug 15. Shifted in near 1000m, rider charged with careless riding, rider told to use more care when 1¾ len 2nd of 6 (5) $9.00 54.0 Farooq 1250m Morphettville Parks 3yo (Bm70) Soft(5) Sept 1. Had the benefit of nk win Written Gem, Bartoletta 800m Cranbourne Training barrier trial Soft(6) April 1. Resuming. Formerly with D K Weir. Honest customer. Free-running. Can play a key role.

RACE 6 3.20 (2400m)

1. RED SPYDER (J P Salanitri) 8g By Hard Spun (US) - Roseway Bay (51:7-7-5): Began awkwardly, over-raced middle stages when 3¾ len 5th of 9 (6) $41.00 60.5 Firstclass Dreamer 1600m Seymour (Bm64) Good(4) Mar 5. No match when 6½ len 8th of 11 (3) $31.00 59.0 Seattle Park 2025m Cranbourne (Bm70) Good(4) Mar 29. Prepared for jumps debut with ¾ len 2nd Beyond Thankful 2400m Cranbourne Training barrier trial Soft(5) April 5. Veteran galloper. Just battled home in stronger class at Cranbourne last time out. Awkwardly drawn. Place makes best appeal.
2. GOLDEN FLAG (P F Ryan) 5g By Raise The Flag (GB) - Personal Column (NZ) (20:3-3-2): Wide early stages when 1½ len, 1¼ len 3rd of 10 (6) $3.50 60.0 Inastride, Aljamaal 2388m Warrnambool 3yo+ (Bm58) Good(4) Feb 21. Vetted - no abnormalities when lost rider of 7 (5) $1.90F 67.0 Lucques 3200m Warrnambool 3yo+ Mdn Hdle Soft(5) Mar 14. Freshened. Among the main chances.
3. AYERS ROCK (Shawn Mathrick) 6g By Nicconi - Vintage Rock (49:4-4-7): Slowly away when 1¾ len 4th of 10 (1) $6.00 60.0 Ciccolallo 2025m Cranbourne (Bm64) Good(3) Mar 8. Took up a midfield position when 6 len 6th of 10 (2) $17.00 57.0 Ryan's Fender 2040m M Valley (Bm70) Good(3) Mar 22. Earnt jumps ticket with 99 len, len 3rd Wicked Trilogy, Ropeadope 2400m Cranbourne Training barrier trial Soft(5) April 5. Freshened. Coming off a modest run in stronger company at Moonee Valley at latest. Meeting easier opposition here. Should be competitive.
4. BIG BAD BAZ (C Maher & D Eustace) 4g By Teofilo (IR) - Prose (16:1-1-5): Balanced up midfield when 2¼ len 4th of 9 (2) $5.00 58.5 Tough Vic 2000m Warrnambool 3yo+ (Bm64) Good(4) Mar 14. Took up a handy position in 1¼ len, 1¼ len 3rd of 10 (3) $7.00 60.0 Rue De Rennes, Set With Jewels 2233m Geelong Hcp (C1) Good(3) Mar 26. Freshened. Handy and boxed on fairly to fill the minors here last start. Keep in mind.
5. ARGYLE BELLE (D C Harrison) 5m By Dane Shadow - Siphon (31:4-1-2): Fair effort in 3¼ len 5th of 7 (2) $8.50 57.5 Pelonomena 2100m Sandown-Lakeside 3yo+ F&M (Bm78) Good(3) Mar 20. Positioned midfield when 8½ len 9th of 11 (6) $31.00 56.0 Future Score 2400m Sandown-Lakeside (Bm70) Good(3) April 3. Not the roughest.
6. DANESAI (Archie Alexander) 5g By High Chaparral (IR) - Dane Julia (SA) (16:2-0-0): Dwelt at start (2L) when 7¼ len last of 6 (6) $61.00 58.0 Mitrust 1600m Echuca (Bm64) Good(4) Mar 10. Struck interference at start when 18¾ len last of 10 (6) $41.00 58.0 Silence The Stars 2200m Bendigo 3yo+ (Bm64) Good(4) April 2. Couldn't show a turn of foot in same class at Bendigo last time out. Could sneak a place at odds.
7. COMICS (Ms K Durden) 5g By Commands - Joking Apart (GB) (12:1-0-2): Stewards queried run, vetted - no abnormalities when 5¼ len 5th of 9 (1) $6.50 58.5 Hegemon 2400m Bendigo 3yo+ Mdn Good(4) Feb 28 (2018). Resumed with 1¼ len win of 10 (5) $31.00 58.5 Only A Mother, Racing Paradise 2100m Echuca 3yo+ Mdn Good(3) April 7. Charged through to score at long odds at Echuca first-up. Will only be fitter. Rough chance for minors.
8. ZAIDE (Joshua Julius) 4m By Tavistock (NZ) - Light Mozart (GB) (13:2-0-5): Settled midfield when nk win of 10 (2) $5.50 57.0 Ironbark, Whicker 2000m Albury 3yo+ Plate-C1 Good(4) Mar 21. Settled handy when ½ hd, 1¾ len 3rd of 10 (4) $7.00 57.0 Silence The Stars, American In Paris 2200m Bendigo 3yo+ (Bm64) Good(4) April 2. Ran on well to place at Bendigo at latest. Can play a role.
9. JUST A JOKE (G Waterhouse & A Bott) 4g By High Chaparral (IR) - Fiction (NZ) (10:1-0-0): Handily placed when 3¼ len 8th of 15 (8) $81.00 57.0 Jungle Fish 1800m Sandown-Hillside (Bm64) Good(3) Feb 13. Took up the running when 7¾ len last of 11 (7) $21.00 55.5 Argyle Belle 2400m Sandown-Hillside (Bm64) Good(3) Feb 27. Prepared for jumps debut with 2½ len, 3 len 3rd Refectory, Chequered Flag 2800m Cranbourne Training barrier trial Soft(5) April 5. Returning from let-up. Drawn to receive every chance. Each-way chance.
10. UNABASHED (Steven Pateman) 7g By New Approach (IR) - Bashful Girl (26:3-5-4): Injured when fell of 11 (7) $2.70F 67.0 Trouble Bound 3200m Sale Rst Stpl Good(4) Aug 2 (2017). First-up finished 4½ len 7th of 15 (3) $21.00 59.5 For All We Know 2400m Geelong Hcp (58) Good(3) Mar 16. Since registered 15 len 2nd Don't Be Shy 2800m Cranbourne Training barrier trial Soft(5) April 5. Freshened. Went to line only fairly here first-up. Prefer others.
11. MY SHU MAI (Jason Warren) 4m By Pins - Flowerdrum (US) (21:2-5-2): Struck interference at start, wide throughout when ¾ len 4th of 11 (10) $4.20 58.5 Madam Stowell 2221m Seymour (Bm58) Good(4) Mar 5. Tried hard but no match for winner 2¼ len 2nd of 7 (3) $9.50 54.0 Pelonomena 2100m Sandown-Lakeside 3yo+ F&M (Bm78) Good(3) Mar 20. Freshened. Kept working to line at Sandown-Lakeside last outing. Down in class. Include among the better chances.
12. KARAKORAM (John McArdle) 4g By High Chaparral (IR) - Moussaieff (15:1-1-1): Slowly away, laid in in straight when 5½ len 5th of 13 (7) $5.00 58.0 Welcome Stryker 1600m Bendigo Hcp (58) Good(3) Feb 16. Took up a midfield position when 3¾ len 7th of 11 (5) $7.00 58.0 Bentley Tycoon 2000m Ararat (Bm58) Good(4) Mar 8. Earnt jumps ticket with 4th Beyond Thankful 2400m Cranbourne Training barrier trial Soft(5) April 5. Freshened. Wasn't all that far away at Ararat last time out. Place appeal only.
13. ALJAMAAL (M A Townsend) 6g By New Approach (IR) - Clothilde (36:1-2-7): Well beaten 7¼ len 5th of 9 (1) $61.00 54.0 Amerock 2000m Ballarat (Bm64) Good(4) Mar 24. Wide near 1000m when 8 len 5th of 10 (3) $41.00 54.0 Chouxting The Mob 2635m Werribee 3yo+ (Bm64) Good(4) April 6. Doesn't look likely.

RACE 7 3.55 (2400m)

1. POUR VOUS (Liam Howley) 5g By Pour Moi (IR) - High Fidelity (GE) (6:1-1-0): On return from break finished 3¾ len 5th of 15 (8) $17.00 54.0 Wetakemanhattan 2000m F'ton (Bm80) Good(4) Mar 16. Hampered at start, vetted - no abnormalities when 5¾ len 6th of 11 (9) $8.50 59.0 Future Score 2400m Sandown-Lakeside (Bm70) Good(3) April 3. Average effort in stronger event at Sandown-Lakeside at latest. Drops in grade. Fitter for two runs back. Drawn to effect. Right in this. **SCRATCHED**
2. HARVARD (Aaron Purcell) 6g By Shocking - Untouched (NZ) (22:3-3-2): Took up a handy position in 8¾ len 6th of 12 (11) $21.00 60.5 The Dominator 3224m Echuca (Bm64) Soft(6) Nov 6. Made up late ground for first-up 2 len, sht ½ hd 3rd of 12 (2) $31.00 62.5 Hard 'n' Tough, Answered 1700m Warrnambool 3yo+ (Bm58) Soft(5) Mar 29. Since recorded 6 len 2nd Aloft 2400m Cranbourne Training barrier trial Soft(5) April 5. Closed intently from well back to place at long odds at Warrnambool first-up. Strips fitter. Tough alley. Outside chance for multiples.
3. THE HUN (Tony McEvoy) 4g By High Chaparral (IR) - Attilia (GE) (6:1-2-0): Held up near 400m when ¾ len 4th of 10 (10) $16.00 59.0 La Belle Jude 1800m Sandown-Hillside (Bm64) Good(3) Mar 13. Got home nicely to run 1¾ len 2nd of 8 (5) $3.20 59.0 Admiral's Joker 1726m Geelong (Bm64) Good(3) Mar 26. Freshened. Handy galloper. Let down well from back of the pack to place here last start. Looks one of the main chances.
4. RUE DE RENNES (M D Moroney) 4m By Cape Blanco (IR) - Ekstreme (NZ) (8:2-0-0): Overraced early stages when 3¼ len 4th of 6 (3) $14.00 55.0 Semari 2040m M Valley 3yo+ F&M (Bm78) Good(3) Mar 1. Settled handy when 1¼ len win of 10 (4) $3.10 58.0 Set With Jewels, Big Bad Baz 2233m Geelong Hcp (C1) Good(3) Mar 26. Freshened. Impressive win here last outing. Can't be taken lightly.
5. POWERS LOOKOUT (Dan O'Sullivan) 5g By Bushranger (IR) - Bettenjeune (34:5-4-3): Wide throughout when nk 2nd of 9 (7) $12.00 56.0 Jealous Tycoon 1400m Wangaratta 3yo+ Hcp (58) Good(3) Mar 2. Charged home from back half for sht nk win of 9 (4) $2.80 59.0 Great Alpine Road, Fine Evader 1860m Avoca 3yo+ Hcp (58) Good(3) Mar 23. Prepared for jumps debut with last Goodwood Zodiac 2800m Cranbourne Training barrier trial Soft(5) April 5. Freshened. Good, determined win from off the pace last time out. Keep safe.
6. MICHELIN (Patrick Payne) 7g By Pentire (GB) - Little Deuce Coupe (35:3-3-4): Began awkwardly, held up near 150m when 3¼ len 6th of 9 (7) $4.00 58.0 Tough Vic 2000m Warrnambool 3yo+ (Bm64) Good(4) Mar 14. Vetted - no abnormalities when 1½ len 2nd of 11 (4) $3.80 70.5 Princess Anacheeva 2455m Geelong 3yo+ Hwt (Bm58) Good(4) April 4. Hit line intently from back of the field to place here at latest. Can figure.
7. PRINCESS ANACHEEVA (Kelvin Southey) 5m By Anacheeva - Princess Of Oz (25:2-6-7): Balanced up midfield when 2¾ len 5th of 10 (2) $15.00 56.5 Rue De Rennes 2233m Geelong Hcp (C1) Good(3) Mar 26. Wide early stages when 1½ len win of 11 (11) $3.30F 68.0 Michelin, Count Zero 2455m Geelong 3yo+ Hwt (Bm58) Good(4) April 4. Reeled them in easily to salute under 68kg here last start. Down significantly in weight. Not the roughest.
8. FOR ALL WE KNOW (Shay Keating) 5g By Hussonet (US) - Joyous Girl (36:3-4-4): Held up on straightening when 1½ len win of 15 (8) $17.00 57.0 Solar Coaster, Princess Anacheeva 2400m Geelong Hcp (58) Good(3) Mar 16. Lost a plate when 3¾ len 4th of 11 (5) $6.50 69.5 Princess Anacheeva 2455m Geelong 3yo+ Hwt (Bm58) Good(4) April 4. Fair effort without threatening here last outing. Good win two starts back here. Only a place chance.
9. MADAM STOWELL (K M Keys) 5m By Domesday - Vestabaa (22:2-5-4): Eased near 400m when 2¾ len 4th of 7 (5) $12.00 52.0 Pelonomena 2100m Sandown-Lakeside 3yo+ F&M (Bm78) Good(3) Mar 20. Checked on straightening when 3½ len 5th of 10 (1) $4.40 56.5 Silence The Stars 2200m Bendigo 3yo+ (Bm64) Good(4) April 2. Ran home respectably at Bendigo last time out. Drawn well. Each-way chance. **SCRATCHED**
10. EXCLUSIVELY OURS (Matthew Brown) 3f By Needs Further - Nonsensical (15:1-0-1): Let down nicely for ¾ len win of 10 (2) $2.40F 56.0 Bakery Hill, Fioritura 2244m Sale 3yo+ Mdn Good(4) Mar 15. Not flash in 12¼ len 12th of 13 (9) $13.00 55.5 Manning Road 2400m Sandown-Lakeside (Bm64) Good(3) Mar 27. Assess on strong performance at Sale two starts ago. Easier here. Worth some thought.
11. MISS MATILDA (Jamie Edwards) 4m By Domesday - Miss Chaski (US) (12:1-4-1): Laid out near 600m when nk 2nd of 9 (5) $2.60F 56.5 Entourage 1600m Ararat 3yo+ Mdn Good(4) Mar 8. Found the lead when 1¾ len win of 9 (3) $3.30F 56.5 Peppino, It's Semi Sweet 2200m Seymour 3yo+ Mdn Soft(5) Mar 27. Commanding all-the-way winner in weaker class at Seymour last start. Place makes best appeal.
12. SET WITH JEWELS (Mitchell Freedman) 4m By Reset - Manhattan Treasure (12:1-2-4): Struck interference at start when 2¾ len 6th of 11 (9) $12.00 56.5 Madam Stowell 2221m Seymour (Bm58) Good(4) Mar 5. Kept fighting when 1¼ len 2nd of 10 (8) $21.00 54.5 Rue De Rennes 2233m Geelong Hcp (C1) Good(3) Mar 26. Freshened. Found line well to place here last outing. Could sneak a place at odds.
13. ENTIRELY PERFECT (B I Stanaway) 9g By Pentire (GB) - Clarissa (NZ) (135:1-5-14): Slowly away when 17¾ len last of 10 (9) $151.00 54.0 Rue De Rennes 2233m Geelong Hcp (C1) Good(3) Mar 26. Didn't offer much when 12¼ len 12th of 14 (2) $101.00 54.0 My Four Oh Nine 2030m Werribee 3yo+ Hcp (58) Good(4) April 6. Failed to make an impression at Werribee last time out. A win would surprise.

RACE 8 4.30 (1400m)

1. PAMANDO (John McArdle) 4m By So You Think (NZ) - Beach Model (17:3-0-2): Struck interference at start when ½ nk, ½ hd 3rd of 14 (4) $6.00 59.0 More Than Ever, Brutus Rex 1850m Kyneton (Bm64) Good(3) Nov 7. Overraced throughout, vetted - no abnormalities when 7 len 6th of 11 (8) $4.20 59.0 Reset Me I'm Wild 2080m Cranbourne (Bm64) Good(3) Nov 30. Prepared for this with 6th Written Choice 800m Cranbourne Training barrier trial Soft(6) April 1. First-up. Good draw. Worth including.
2. RED GATEAU (Greg Hayes) 6g By Dash For Cash - Shebrew (26:3-5-4): Resumed with 3¾ len 6th of 12 (9) $16.00 58.5 Eagle Ridge 1200m Cranbourne (Bm64) Good(3) Mar 8. Slowly away, held up near 400m when 1¼ len 4th of 9 (7) $16.00 58.5 Momentary 1300m Cranbourne (Bm64) Good(3) Mar 29. Just behind the placegetters at Cranbourne at latest. Proven performer over this trip. Has come up with a horror draw. Rough chance for minors.
3. SING OH DANNY BOY (Ms D Loos) 4g By Moshe - Singa Lass (NZ) (7:1-1-0): Wide early stages, vetted - no abnormalities when 2 len 4th of 10 (9) $7.00 61.5 Leila's Star 1400m Warrnambool 3yo+ (Bm58) Good(4) Mar 14. Laid out in straight when ½ len 2nd of 10 (10) $6.50 61.5 Saveyourenthusiasm 1535m Geelong 3yo+ (Bm58) Good(4) April 4. Closed intently to just miss here last start. Nice gate. Keep safe.
4. GIRO XPRESSO (Rachael Cunningham) 4h By Excelebration (IR) - Get Around (3:1-0-0): Began awkwardly when ½ len win of 8 (3) $19.00 58.5 Deja Doom, Sizzlesun 1400m Racing.Com Park 3yo+ Mdn Heavy(8) Nov 8. Handily placed when 4¾ len 7th of 10 (9) $26.00 59.5 Bezos 1600m Bendigo Hcp (C1) Good(4) Nov 27. Resuming. Looks tested.
5. WAYNE COUNTY (Symon Wilde) 5g By Redoute's Choice - Inkster (6:1-2-0): Vetted - no abnormalities, swab taken by order of stewards when 10¼ len 9th of 10 (7) $4.40F 59.0 Begood Toya Mother 1300m Warrnambool (Bm64) Good(4) Mar 14. Took up a handy position in 4 len 6th of 8 (7) $12.00 58.5 Street Style 1200m Hamilton 3yo+ (Bm64) Soft(5) April 1. Battled on fairly at Hamilton last outing. Fitter third-up. Usually prominent. Among the dangers.
6. SHE'S SENSATIONAL (D & B Hayes & T Dabernig) 3f By The Factor (US) - Latest Love (10:2-2-0): Keen when 1½ len 2nd of 11 (6) $2.80F 58.5 Immelmann 1627m Sale 3yo+ (Bm58) Good(4) Mar 15. Held up in straight, rider told to use more care when ¾ len win of 8 (4) $7.00 54.0 Doroza, Uptown Lilly 1400m Bendigo 3yo+ (Bm64) Good(4) April 2. Racing in top order. Quickened smartly to score at Bendigo last time out. Drawn to get a nice run.

TAB TABFORM

Geelong
races today
TAB CODE: MR
on SKY1

TAB

THE FILES

- **Daily Double:** Races 7 and 9
- **Early Quaddie:** 1, 2, 3, 4
- **Quaddie:** 6, 7, 8, 9
- **Rail:** True
- **Track:** Good (4)
- **TAB First 4:** All races

LEGEND

t won at track. **c** won this distance at the track. **d** won this distance another track. **w** won in wet. **b** beaten favourite. **o** not in first nine. **s** spell at least three months. **h** home track. **p** pulled up. **l** lost rider. **n** won at night.

RACE 1 Maiden Plate 1100m 12.25

3yo & up Maiden SW. Prizemoney: $35,000; 1st $19,250; 2nd $6300; 3rd $3150; 4th $1750; 5th $1050. Apprentices can claim.

	FORM	HORSE	DRAW	TRAINER	JOCKEY	WGT	TAB
1	8s2	**THE LAST NAPOLEON**	9	Kylie Vella	S Vella	58.5	*2.70
2		**THINK ABOUT ME** h	1	L & T Corstens	B Rawiller	58.5	2.90
3	43232	**GOROKAN EXPRESS** b	7	Ben Brisbourne	D Bates	58	6.00
4		**LAKESIDE DRIVE** h	6	R J Armstrong	R Mc Leod	58	41.00
5	0	**LIVE LIKE**	2	E W Ewert	C Robertson	58	23.00
6		**MUGATO** h	3	M W Young	Ms G Cartwright (a)	58	3.70
7	96085	**TROPICAL THUNDER**	5	Gary Bridges	C Douglas	58	23.00
8	705	**ISLAND TIME** h	4	Chris Calthorpe	J Hill	56.5	126.00
9	8	**ELIABELLA**	8	R D Griffiths	J McNeil	56	41.00

STEWARDS REPORT: **3. Gorokan Express** overraced early, middle stages GUD April 7. **5. Live Like** began awkwardly BAR Mar 24. **9. Eliabella** rider concerned with action, eased down, vetted - no abnormalities RAC April 4.

RACE 2 No Fuss Event Hire Plate 1500m 1.00

3yo Maiden SW. Prizemoney: $35,000; 1st $19,250; 2nd $6300; 3rd $3150; 4th $1750; 5th $1050. Apprentices can claim. EQ1

	FORM	HORSE	DRAW	TRAINER	JOCKEY	WGT	TAB
1	07	**COMTE**	6	Matthew Cumani	J Childs	58	16.00
2	7	**DONE GOOD**	5	C Maher & D Eustace	J Allen	58	9.50
3	243s	**FIRST WATER**	4	John McArdle	J Mott	58	2.80
4		**FIORENTE LASS** h	1	Steven Pateman	R Mc Leod	56	17.00
5	556	**INFALLYBELLE**	7	Ms C Alderson	C Douglas	56	7.00
6	8s652	**PART TIME LOVER**	2	Ellerton & Zahra	C Symons	56	*2.60
7	s5976	**REWARDING RUBY** h	8	Chris Calthorpe	J McNeil	56	7.50
8	0s0s0 ▼	**SPECIAL UNIT**	3	Matthew Brown	J Noonan	56	31.00

STEWARDS REPORT: **2. Done Good** struck interference at start GEE April 4. **7. Rewarding Ruby** slowly away GEE Mar 26.

RACE 3 All Time Plumbing Plate 1400m 1.35

3yo & up Maiden SW. Prizemoney: $35,000; 1st $19,250; 2nd $6300; 3rd $3150; 4th $1750; 5th $1050. Apprentices can claim. EQ2

	FORM	HORSE	DRAW	TRAINER	JOCKEY	WGT	TAB
1	33s84	**BOOGIE WOOGIE** b	6	P F Ryan	Ms L Meech	58.5	4.40
2	45857	**MOJOS**	8	R J Besanko	C Symons	58.5	19.00
3	s2774	**PIRELLI**	3	A W Noonan	J Noonan	58.5	4.60
4		**WANNA BE A COWBOY**	2	Ms S Ferchie	B Rawiller	58.5	31.00
5	045s5	**COBRA**	1	M G Price	J Hill	58	7.50
6	99	**CORAGGIO**	5	C W Little	M Poy (a)	58	8.00
7	6	**EL VINCITORE**	4	C Maher & D Eustace	J Allen	58	*3.10
8	7s73	**T'WAS ONE MORNING**	7	P G Carey	J Martin (a)	56	5.50

STEWARDS REPORT: **2. Mojos** checked near 800m WOD Mar 30. **5. Cobra** slowly away HAM April 1. **6. Coraggio** checked at start CRA Mar 29. **8. T'was One Morning** slowly away CRA April 5.

RACE 4 Hyland Race Colours Plate 1700m 2.10

3yo & up Maiden SW. Prizemoney: $35,000; 1st $19,250; 2nd $6300; 3rd $3150; 4th $1750; 5th $1050. Apprentices can claim. EQ3

	FORM	HORSE	DRAW	TRAINER	JOCKEY	WGT	TAB
1	759s9	**AVALON LAD**	7	Gary Bridges	C Douglas	58.5	41.00
2	0622	**LORD HARRY**	4	S V Brown	M Aitken (a)	58.5	7.50
3		**CENSORED**	1	Tony McEvoy	L Currie	58	5.50
4	246s2	**DUNMAM**	8	C Maher & D Eustace	J Allen	58	*3.40
5	322s5	**HIGH DONE**	11	M G Price	J Noonan	58	4.00
6	5s8	**ZAPICO**	5	Lloyd Kennewell	J Bowditch	58	34.00
7	20098	**DENHILL**	2	Simone Walker	T Stockdale (a2)	56.5	41.00
8	855s3	**EVIE DE LAGO** h	9	Andrew Campbell	R Mc Leod	56.5	34.00
9	2s46	**ASHARA**	6	F G Finnegan	J Childs	56	10.00
10	2	**JUSTJULES**	3	Ms W Kelly	C Robertson	56	5.00
11	s5495	**MAXIMALIST**	10	M A Kavanagh	M Poy (a)	56	31.00

STEWARDS REPORT: **1. Avalon Lad** slowly away DON Mar 28. **5. High Done** vetted - no abnormalities GEE April 4. **9. Ashara** vetted - no abnormalities RAC April 4.

GEAR CHANGES

RACE 1: (2) Think About Me blinkers on first time; **(5) Live Like** blinkers off first time, ear muffs on first time; **(9) Eliabella** ear muffs off first time, ear muffs pre-race only on first time, tongue-tie on first time
RACE 2: (5) Infallybelle blinkers on first time
RACE 3: (4) Wanna Be A Cowboy blinkers on first time, cross-over nose-band off first time; **(5) Cobra** blinkers off first time; **(6) Coraggio** ear muffs off first time
RACE 4: (3) Censored blinkers on first time, lugging bit on first time; **(5) High Done** near-side blinker on first time, near-side bubble cheeker on first time, lugging bit on first time; **(6) Zapico**, **(9) Ashara** blinkers on first time; **(7) Denhill** blinkers off first time
RACE 5: (5) Luck Favours blinkers off first time, noseroll on first time
RACE 6: (6) Danesai blinkers on again

Note: Greyhound meetings can be found in Daily Telegraph sport

	Ray Thomas	Nick Quinn	Leo Schlink	Greg Spletter	Steve Davison
1	**2 THINK ABOUT ME** 3 Gorokan Express 1 The Last Napoleon 9 Eliabella	**2 THINK ABOUT ME** 1 The Last Napoleon 9 Eliabella 3 Gorokan Express	**1 THE LAST NAPOLEON** 2 Think About Me 6 Mugato 3 Gorokan Express	**1 THE LAST NAPOLEON** 2 Think About Me 3 Gorokan Express 4 Lakeside Drive	**2 THINK ABOUT ME** 1 The Last Napoleon 3 Gorokan Express 6 Mugato
2	**6 PART TIME LOVER** 3 First Water 2 Done Good 5 Infallybelle	**3 FIRST WATER** 2 Done Good 6 Part Time Lover 1 Comte	**6 PART TIME LOVER** 3 First Water 7 Rewarding Ruby 5 Infallybelle	**4 FIORENTE LASS** 6 Part Time Lover 3 First Water 5 Infallybelle	**3 FIRST WATER** 6 Part Time Lover 5 Infallybelle 4 Fiorente Lass
3	**5 COBRA** 7 El Vincitore 3 Pirelli 1 Boogie Woogie	**1 BOOGIE WOOGIE** 3 Pirelli 8 T'was One Morning 5 Cobra	**7 EL VINCITORE** 3 Pirelli 1 Boogie Woogie 5 Cobra	**3 PIRELLI** 1 Boogie Woogie 5 Cobra 7 El Vincitore	**8 T'WAS ONE MORNING** 1 Boogie Woogie 3 Pirelli 5 Cobra
4	**4 DUNMAM** 3 Censored 5 High Done 2 Lord Harry	**4 DUNMAM** 3 Censored 5 High Done 9 Ashara	**4 DUNMAM** 5 High Done 3 Censored 2 Lord Harry	**3 CENSORED** 5 High Done 4 Dunmam 2 Lord Harry	**4 DUNMAM** 9 Ashara 3 Censored 5 High Done
5	**1 DI'S GREY** 3 Happy Street 2 Illuminaire 5 Luck Favours	**2 ILLUMINAIRE** 6 Maid Equal 3 Happy Street 1 Di's Grey	**6 MAID EQUAL** 2 Illuminaire 3 Happy Street 5 Luck Favours	**2 ILLUMINAIRE** 3 Happy Street 6 Maid Equal 1 Di's Grey	**2 ILLUMINAIRE** 1 Di's Grey 3 Happy Street 6 Maid Equal
6	**9 JUST A JOKE** 8 Zaide 11 My Shu Mai 3 Ayers Rock	**11 MY SHU MAI** 2 Golden Flag 4 Big Bad Baz 8 Zaide	**11 MY SHU MAI** 4 Big Bad Baz 8 Zaide 5 Argyle Belle	**7 COMICS** 11 My Shu Mai 8 Zaide 4 Big Bad Baz	**4 BIG BAD BAZ** 3 Ayers Rock 2 Golden Flag 11 My Shu Mai
7	**3 THE HUN** 11 Miss Matilda 6 Michelin 7 Princess Anacheeva	**3 THE HUN** 4 Rue De Rennes 11 Miss Matilda 6 Michelin	**4 RUE DE RENNES** 3 The Hun 7 Princess Anacheeva 11 Miss Matilda	**3 THE HUN** 7 Princess Anacheeva 4 Rue De Rennes 11 Miss Matilda	**3 THE HUN** 4 Rue De Rennes 11 Miss Matilda 7 Princess Anacheeva
8	**6 SHE'S SENSATIONAL** 7 Fatuma 3 Sing Oh Danny Boy 2 Red Gateau	**6 SHE'S SENSATIONAL** 5 Wayne County 7 Fatuma 1 Pamando	**6 SHE'S SENSATIONAL** 7 Fatuma 8 Leila's Star 10 Scamper	**6 SHE'S SENSATIONAL** 10 Scamper 11 Stryking Miss 7 Fatuma	**6 SHE'S SENSATIONAL** 11 Stryking Miss 7 Fatuma 1 Pamando
9	**2 PETRELLE** 6 Illumicon 5 Buckler 4 Sweet Snitty	**2 PETRELLE** 6 Illumicon 9 Good Offa 10 Conspicuous Maid	**2 PETRELLE** 6 Illumicon 11 La Lova 4 Sweet Snitty	**2 PETRELLE** 7 Time Ford 3 Capannello 4 Sweet Snitty	**2 PETRELLE** 6 Illumicon 4 Sweet Snitty 5 Buckler

RACE 5 McGrath Estate Agents Handicap 1200m 2.45

3yo & up Class 1. Prizemoney: $35,000; 1st $19,250; 2nd $6300; 3rd $3150; 4th $1750; 5th $1050. Apprentices can claim. EQ4

	FORM	HORSE	DRAW	TRAINER	JOCKEY	WGT	TAB
1	1s ▲	**DI'S GREY** d	1	Patrick Payne	W Egan	59.5	8.00
2	37s75 ▼	**ILLUMINAIRE** w	4	L & T Corstens	L Riordan (a)	59	*2.90
3	1 ▲	**HAPPY STREET** dw	3	C Maher & D Eustace	H Coffey	58	6.00
4	12s85 ▲	**SWANKY CAT** wh	6	D E Coombes	R Mc Leod	58	10.00
5	19s ▼	**LUCK FAVOURS** h	2	M W Young	Ms G Cartwright (a)	57.5	5.50
6	4162s ▼	**MAID EQUAL** d	5	R D Griffiths	J McNeil	57	*2.90

STEWARDS REPORT: **2. Illuminaire** shifted in near 600m MOP Mar 30. **3. Happy Street** slowly away WAR Mar 29. **4. Swanky Cat** keen GEE April 4.

RACE 6 Prestige Jayco Handicap 2400m 3.20

3yo & up Benchmark 64. Prizemoney: $35,000; 1st $19,250; 2nd $6300; 3rd $3150; 4th $1750; 5th $1050. Apprentices can claim. Q1

	FORM	HORSE	DRAW	TRAINER	JOCKEY	WGT	TAB
1	4s958 ▼	**RED SPYDER** tw	13	J P Salanitri	T Stockdale (a2)	61.5	26.00
2	2513L	**GOLDEN FLAG** wb	11	P F Ryan	D Bates	60	8.00
3	37446 ▼	**AYERS ROCK** wn	7	Shawn Mathrick	B Higgins	59	6.50
4	s6843 ▲	**BIG BAD BAZ** w	9	C Maher & D Eustace	J Allen	58.5	5.50
5	64159 ▼	**ARGYLE BELLE** dn	6	D C Harrison	B Allen	58	9.50
6	45s60	**DANESAI** d	1	Archie Alexander	J Childs	57.5	61.00
7	635s1 ▲	**COMICS** h	4	Ms K Durden	A Mallyon	57	16.00
8	33513	**ZAIDE** dw	12	Joshua Julius	J Mott	57	6.00
9	89s80 ▼	**JUST A JOKE**	2	G Waterhouse & A Bott	Ms L Meech	56.5	9.50
10	14Fs7 ▲	**UNABASHED** wh	3	Steven Pateman	R Mc Leod	56.5	41.00
11	58142 ▼	**MY SHU MAI** w	8	Jason Warren	B Mertens	55.5	*3.70
12	53s57 ▲	**KARAKORAM**	5	John McArdle	J McNeil	54.5	23.00
13	29855	**ALJAMAAL** w	10	M A Townsend	Ms J Eaton (a1.5)	54	51.00

STEWARDS REPORT: **2. Golden Flag** vetted - no abnormalities WAR Mar 14. **6. Danesai** struck interference at start BED April 2. **13. Aljamaal** wide near 1000m WER April 6.

RACE 7 Rex Gorell Family Group 2400m 3.55

3yo & up Benchmark 64. Prizemoney: $35,000; 1st $19,250; 2nd $6300; 3rd $3150; 4th $1750; 5th $1050. Apprentices can claim. DD1 Q2

	FORM	HORSE	DRAW	TRAINER	JOCKEY	WGT	TAB
1	s5s56 ▼	**POUR VOUS**	2	Liam Howley	SCRATCHED	61	—
2	766s3 ▲	**HARVARD** tw	11	Aaron Purcell	D Bates	59.5	34.00
3	01s42	**THE HUN** c	10	Tony McEvoy	L Currie	59	*2.60
4	41541 ▲	**RUE DE RENNES** t	7	M D Moroney	H Grace (a2)	58.5	3.40
5	19421 ▲	**POWERS LOOKOUT** w	12	Dan O'Sullivan	J Lorensini	58	13.00
6	3s462 ▲	**MICHELIN** w	6	Patrick Payne	W Egan	57.5	11.00
7	25351 ▲	**PRINCESS ANACHEEVA** t	13	Kelvin Southey	J Mott	57	11.00
8	77214 ▲	**FOR ALL WE KNOW** c	5	Shay Keating	J Fry	56.5	23.00
9	82145	**MADAM STOWELL** dw	1	K M Keys	SCRATCHED	56.5	—
10	65610 ▼	**EXCLUSIVELY OURS**	9	Matthew Brown	J Noonan	55.5	17.00
11	22221 ▲	**MISS MATILDA** w	4	Jamie Edwards	C Robertson	55	11.00
12	59562 ▲	**SET WITH JEWELS** d	8	Mitchell Freedman	Ms J Eaton (a1.5)	54.5	9.00
13	78s00 ▲	**ENTIRELY PERFECT** d	3	B I Stanaway	M Carson	54	81.00

STEWARDS REPORT: **1. Pour Vous** hampered at start, vetted - no abnormalities SLS April 3. **6. Michelin** vetted - no abnormalities GEE April 4. **7. Princess Anacheeva** wide early stages GEE April 4. **8. For All We Know** lost a plate GEE April 4. **9. Madam Stowell** checked on straightening BED April 2.

RACE 8 No Fuss Event Hire Handicap 1400m 4.30

3yo & up Benchmark 64. Prizemoney: $35,000; 1st $19,250; 2nd $6300; 3rd $3150; 4th $1750; 5th $1050. Apprentices can claim. Q3

	FORM	HORSE	DRAW	TRAINER	JOCKEY	WGT	TAB
1	5736s	**PAMANDO** d	4	John McArdle	J Mott	58.5	13.00
2	20s64	**RED GATEAU** dw	9	Greg Hayes	B Allen	58.5	7.00
3	s1642 ▲	**SING OH DANNY BOY** wh	2	Ms D Loos	W Egan	58.5	7.00
4	017s ▲	**GIRO XPRESSO** dw	1	Rachael Cunningham	J Maskiell	58	26.00
5	s1s96	**WAYNE COUNTY** w	8	Symon Wilde	A Mallyon	58	18.00
6	s8221	**SHE'S SENSATIONAL** d	3	D & B Hayes & T Dabernig	M Walker	57.5	*3.80
7	24s1 ▲	**FATUMA** h	7	M W Young	Ms G Cartwright (a)	57	6.00
8	26317	**LEILA'S STAR** d	6	P A Chow	D Bates	57	8.50
9	40197 ▲	**JEALOUS TYCOON** dwh	11	Chris Calthorpe	J McNeil	56.5	34.00
10	18s74	**SCAMPER** h	10	L & T Corstens	C Douglas	56	7.50
11	46592	**STRYKING MISS**	5	Wez Hunter	Ms J Eaton (a1.5)	56	7.50

STEWARDS REPORT: **2. Red Gateau** slowly away, Held up near 400m CRA Mar 29. **3. Sing Oh Danny Boy** laid out in straight GEE April 4. **6. She's Sensational** held up in straight, rider told to use more care BED April 2. **7. Fatuma** began awkwardly, laid out in straight ECH April 7. **10. Scamper** eased at start GEE April 4. **11. Stryking Miss** began awkwardly MOG April 7.

RACE 9 Benchmark 70 1100m 5.05

3yo & up Benchmark 70. Prizemoney: $35,000; 1st $19,250; 2nd $6300; 3rd $3150; 4th $1750; 5th $1050. Apprentices can claim. DD2 Q4

	FORM	HORSE	DRAW	TRAINER	JOCKEY	WGT	TAB
1	03055 ▼	**WIND FORCE** wn	9	Ben Brisbourne	J Allen	60	9.00
2	s120s ▼	**PETRELLE** d	10	Archie Alexander	J Childs	59.5	*1.65
3	68253	**CAPANNELLO** dw	8	R D Griffiths	J Mott	59	23.00
4	3s314	**SWEET SNITTY** n	11	Lloyd Kennewell	J Bowditch	59	15.00
5	s0702	**BUCKLER** dn	6	Ms L Tolson & Ms L Proctor	C Symons	58.5	18.00
6	96s34 ▼	**ILLUMICON** w	7	Tony McEvoy	L Currie	58.5	5.50
7	51454 ▼	**TIME FORD** dwhn	4	A H Parker	Ms J Eaton (a1.5)	58.5	21.00
8	162s6 ▲	**ULTIMATE SHOCK**	5	Simone Walker	H Grace (a2)	58.5	19.00
9	81349 ▼	**GOOD OFFA** cdw	3	Dane Smith	J Fry	57	41.00
10	21421 ▲	**CONSPICUOUS MAID** tdwh	2	Chris Calthorpe	J McNeil	55.5	26.00
11	335s3 ▲	**LA LOVA** dw	1	Aaron Purcell	Ms L Meech	54.5	16.00

STEWARDS REPORT: **3. Capannello** carried wide concluding stages BED April 2. **4. Sweet Snitty** held up near 500m RAC April 4. **5. Buckler** slowly away BED April 2. **9. Good Offa** raced wide without cover MOV Mar 22. **11. La Lova** wide throughout HAM April 1.

TRACK DATA

CIRCUMFERENCE: 2043m. STRAIGHT: 400m. DIRECTION: Anti-clockwise. LEADING JOCKEY (with rides today): J Mott (12 wins past 12 mths). LEADING TRAINER (with runners today): D & B Hayes & T Dabernig (17 wins past 12 mths). FAVS RECORD (past 3 yrs): 33.33% Win 34.50% place. BEST BARRIER (past 3 yrs): 1100m (1)-18wins. TRAINER CHANGES: R5 (6) was trained by D K Weir now R D Griffiths.

TABFORM TABform liftouts now available online everyday
Daily Telegraph.com.au

Saturday April 20

abc

6.00 Rage. (PG, CC)
11.00 Antiques Roadshow. (R, CC)
12.00 ABC News At Noon. (CC)
12.30 Call The Midwife. (PG, R, CC)
1.30 Midsomer Murders. (PG, R, CC)
3.00 Mary Berry's Absolute Favourites. (R, CC)
3.30 The War That Changed Us. (PG, R, CC)
4.30 Landline. (R, CC)
5.00 Escape From The City. (R, CC)

6.00 Antiques Roadshow. (CC) Hosted by Fiona Bruce.
7.00 ABC News. (CC) Takes a look at today's top stories.
7.30 The Bletchley Circle: San Francisco. (Ma, CC) After a seemingly innocent man is charged with murder, the women become enmeshed in a suburban tragedy.
8.15 ★ **Call The Midwife.** (Ma, CC) Nurse Crane and Trixie investigate when a mother abandons her children at the clinic.
9.15 Fearless. (Malv, R, CC) A human rights lawyer sets out to prove the innocence of a convicted murderer.
10.05 Miniseries: Black Work. (Mv, R, CC) Part 1 of 3. A police officer sets out to discover who murdered her husband, a fellow cop.
10.50 DCI Banks. (Mv, R, CC)
11.40 Rage. (MA15+adhlnsv)

5.00 Rage. (PG, CC) Continuous music programming.

Call The Midwife, 8.15pm

seven

6.00 NBC Today. (CC)
PRIME7: Shopping.
7.00 Weekend Sunrise. (CC)
10.00 The Morning Show: Weekend. (PG, CC)
12.00 Horse Racing. (CC) All Aged Stakes Day. Featuring two Group 1 races, including the $600,000 All Aged Stakes (1400m) and the $500,000 Champagne Stakes (1600m).
5.00 Seven News At 5. (CC)
5.30 Border Security: Australia's Front Line. (PG, R, CC)

6.00 Seven News. (CC)
7.00 Football. (CC) AFL. Round 5. Richmond v Sydney. From Marvel Stadium, Melbourne.
10.00 AFL Post Game Show. (CC) Post-game discussion and interviews.
11.00 ★ **The Last Boy Scout.** (MA15+lv, R, CC) (1991) An ex-secret service agent and a former professional girdiron player uncover corruption in professional sport when they investigate the murder of the man's girlfriend. Bruce Willis, Damon Wayans, Chelsea Field.

1.00 Scandal. (Ma, R, CC) Olivia and Abby put their differences aside.
PRIME7: Home Shopping.
2.00 Home Shopping. (R)
4.00 Sons And Daughters. (PG, R, CC)
5.00 House Of Wellness. (PG, R, CC)

The Last Boy Scout, 11pm

nine

6.00 Ellen DeGeneres. (PG, R, CC) **7.00** Weekend Today. (CC) **10.00** Today Extra: Saturday. (PG, CC) **12.00** Kevin Can Wait. (PG, R, CC) **12.30** World Surf League: 2019 Season Preview. (CC) **1.30** World's Greatest Animal Encounters. (CC) **2.30** MOVIE: Zeus And Roxanne. (R, CC) (1997) Steve Guttenberg, Kathleen Quinlan.
4.30 The Garden Gurus. (CC) (Final)
5.00 News: First At Five. (CC)
5.30 ★ **Getaway.** (PG, CC)

6.00 Nine News Saturday. (CC)
NBN: NBN News. (CC)
7.00 Ben-Hur. (PGav, CC) M (2016) A prince is forced into slavery, but returns years later to enact revenge on those who stripped him of everything. Jack Huston, Toby Kebbell, Rodrigo Santoro.
9.30 Hercules. (Mlv, R, CC) M (2014) Hercules has his life tested when the King of Thrace and his daughter seek his help in defeating a tyrannical warlord. Dwayne Johnson, Ian McShane, John Hurt.
11.25 Navy Seals. (Mlv, R, CC) M (1990) A team of US Navy SEALs learns that terrorists have come into possession of hi-tech weapons. Charlie Sheen, Dennis Haysbert, Joanne Whalley-Kilmer.

1.35 2 Broke Girls. (Mds, R, CC) Oleg's mother arrives from the Ukraine.
2.00 TV Shop: Home Shopping. (R)
4.30 Global Shop.
5.00 TV Shop: Home Shopping. (R)
5.30 Wesley Impact. (CC)

Getaway, 5.30pm

ten

6.00 XVenture Family Challenge. **6.30** Fishing. Australian Championships. Replay. **7.00** Escape Fishing. **7.30** RPM. **8.00** WhichCar. **8.30** My Market Kitchen. **9.00** GCBC. **9.30** St10. **12.00** The Living Room. **1.00** Everyday Gourmet. **1.30** Healthy Homes Aust. **2.00** Buy To Build. **2.30** The Home Team. (R, CC) **3.00** Cook's Pantry. (R, CC) **3.30** What's Up Down Under. (CC) **4.00** Bondi Vet. (PG, R, CC) *WIN: Fishing Aust. (R, CC) 4.30 WIN: A Dog's Tale. (CC)* **5.00** News. (CC)

6.00 Jamie's Quick & Easy Food. (R, CC) Jamie Oliver presents go-to recipes.
7.00 Bondi Rescue. (PGal, R, CC) Singlets attempts his first rescue since the incident.
7.30 ★ **Ambulance.** (Mal, R, CC) An insight into the ambulance service, from the highly pressurised control room to crews on the streets.
8.45 Ambulance. (Mal, R, CC) An insight into the ambulance service, from the highly pressurised control room to crews on the streets.
10.00 Ambulance. (Mal, R, CC) An insight into the ambulance service, from the high pressure control room to crews on the streets.
11.15 NCIS: New Orleans. (Mv, CC) A US Navy lieutenant has a fatal fall.

12.15 Elementary. (Mv, R, CC) Sherlock and Joan investigate the disappearance of a young woman who led a double life.
1.00 Home Shopping. (R)
5.00 Hour Of Power With Bobby Schuller. Religious program.

Ambulance, 7.30pm

sbs

6.00 France 24 English News. (CC) **6.30** Al Jazeera. (CC) **7.00** BBC News. (CC) **7.30** Italian News. **8.10** Filipino News. **8.40** French News. **9.30** Greek News. **10.30** German News. **11.00** Spanish News. **12.00** Arabic News F24. **12.30** Turkish News. **1.00** PBS NewsHour. (CC) **2.00** Figure Skating. (CC) ISU World Championships. From Saitama, Japan. **4.30** InCycle. (CC) **5.00** VICE World Of Sports. (PG, R, CC)
5.30 River Cottage Australia. (PG, R, CC)

6.30 SBS World News. (CC)
7.35 Mediterranean From Above. (CC) Part 2 of 2. Explores the landscapes, history and culture of the Mediterranean from an aerial perspective.
8.25 ★ **Great British Railway Journeys: Egham To Henley.** (R, CC) Presenter Michael Portillo begins the final leg of his journey through the Home Counties at Egham. Along the way, he visits the Royal Holloway College, tours a factory in Berkshire that manufactures a sleep-inducing beverage with historic roots and goes rowing at Henley-on-Thames.
9.00 Soccer. (CC) EPL. Manchester City v Tottenham Hotspur.
11.50 Caged. (MA15+l, R, CC) Follows three Australians who take part in mixed martial arts to uncover what drives them.

12.50 The Six Queens Of Henry VIII. (Mav, R, CC)
4.25 Food Lovers' Guide To Australia. (R, CC)
5.00 CGTN English News. (CC)
5.15 NHK World English News. (CC)
5.30 Deutsche Welle English News. (CC)

Great British Railway Journeys, 8.25pm

foxtel

premiere **2.20pm** 12 Strong (Action, 2018, MA15+) **4.30** Jurassic World: Fallen Kingdom (Action, 2018, M) **6.40** Rampage (Action, 2018, M) **8.30** Ant-Man And The Wasp (Action, 2018, PG) **10.30** Daddy's Home 2 (Comedy, 2017, PG) **12.10am** Stronger (Biographical, 2017, MA15+)

FOX SHOWCASE **6.20pm** What We Do In The Shadows. (MA15+) **6.50** Better Things. (MA15+) **7.20** Veep. (MA15+) **7.55** Barry. (MA15+) **8.30** Game Of Thrones. (MA15+) **9.35** Thrones 360: LIVE. (MA15+) **10.40** Barry. (MA15+) **11.15** What We Do In The Shadows. (MA15+)

action **2.00pm** Mission: Impossible II (Action, 2000, M) **4.05** Mission: Impossible III (Action, 2006, M) **6.15** Mission: Impossible – Ghost Protocol (Action, 2011, M) **8.30** Kingsman: The Secret Service (Action, 2014, MA15+) **10.45** Kingsman: The Golden Circle (Action, 2017, MA15+)

FOX8 **3pm** WWE Raw. (M) **6.00** The Simpsons. (PG) **6.30** Good Trouble. (M) **7.30** The Simpsons. (PG) **8.00** Superstore. (PG) **8.30** American Idol. (PG) **10.30** The Simpsons. (PG) **12.30am** Thrones 360: LIVE. (MA15+) **1.20** Family Guy. (MA15+) **4.40** Rude(ish) Tube. (M)

BBC UKTV **12.40pm** Midsomer Murders. (M) **5.00** Michael McIntyre's Big Show. (M) **6.00** 8 Out Of 10 Cats Does Countdown. (M) **6.55** QI. (M) **7.30** Father Brown. (M) **8.30** Midsomer Murders. (PG) **10.30** Doc Martin. (PG) **11.25** Jonathan Ross. (M) **12.20am** EastEnders. **2.30** Coronation Street. **5.00** QI. (M)

Lifestyle **3.30pm** Escape To The Chateau. (PG) **4.30** Location, Location, Location. (G) **5.30** House Of Wellness. (PG) **6.30** Grand Designs NZ. (PG) **7.30** Grand Designs Aust. (PG) **8.35** Selling Houses Aust. (PG) **9.35** Gogglebox. (M) **10.35** 24 Hours In Emergency. (M) **11.35** Inside Bentley: A Very British Motorcar. (PG)

Discovery Channel **2.50pm** Outback Opal Hunters. (PG) **3.46** The Last Alaskans. (PG) **6.34** Gold Rush: Parker's Trail. (PG) **7.30** Treehouse Masters. (PG) **8.30** Bushcraft Build-Off. (PG) **9.30** Alaskan Bush People. (PG) **10.25** Crossroads: 2000 Years On The Silk Road. (PG) **11.20** Expedition Unknown. (PG)

FOX CRICKET **5.20pm** Cricket. Indian Premier League. Sunrisers Hyderabad v Chennai Super Kings. **6.20** Cricket. Indian Premier League. Delhi Daredevils v Mumbai Indians. **7.20** IPL Catch Up. **8.20** Cricket. Indian Premier League. Rajasthan Royals v Mumbai Indians.

FOX LEAGUE **7.35pm** Rugby League. NRL. Round 6. St George Illawarra Dragons v Manly Sea Eagles. **9.25** NRL Post-Game Super Saturday. **10.00** The Professor's Late Hit. **10.30** The Greatest. **11.00** Rugby League. NRL. Round 6. New Zealand Warriors v North Queensland Cowboys.

sky NEWS **10am** Live Now. **12pm** Weekend Live. **1.00** Credlin. **2.00** Weekend Live. **3.00** Richo. **4.00** Weekend Live. **6.00** Sky News National. **8.00** Racing Dreams. **9.00** NewsNight. **11.00** The Front Page. **12am** NewsNight. **2.00** Racing Dreams. **3.00** NewsNight. **4.00** The Front Page. **5.00** First Edition.

FREEVIEW today's top 3

IF YOU ARE THE ONE 7.30pm, sbs viceland
MAN WITH A PLAN 7.30pm, 10 peach
UNPROTECTED SETS 9.15pm, abc comedy

abc comedy ch22

6.00 Children's Programs. **5.15** Zog. **5.45** Children's Programs. **7.30** Spicks And Specks. **8.00** Would I Lie To You? **8.30** Michael McIntyre's Comedy Roadshow. **DON'T MISS 9.15 Unprotected Sets. 9.40** Comedy Next Gen. **10.35** Stephen Merchant: Hello Ladies... Live! **11.55** Would I Lie To You? **12.25** Catastrophe. **12.55** Penn & Teller: Fool Us. **1.35** Live From The BBC. **2.05** Close. **5.00** Children's Programs.

abc me ch23

6.00 Children's Programs. **5.00** So Awkward. **5.40** The Deep. **6.00** Dragons: Race To The Edge. (PG) **6.30** Operation Ouch! Ouch! Awards. **7.00** MOVIE: Grandpa's Great Escape. (PG) (2018) **8.10** Teenage Mutant Ninja Turtles. (PG) **8.35** The Legend Of Korra. (PG) **8.55** SheZow. **9.10** Dance Academy. **9.35** Close. **5.30** Teenage Mutant Ninja Turtles. (PG) **5.50** Children's Programs.

7two ch72

6.00 Morning Programs. **1.30** SA Weekender. **2.00** The Great Australian Doorstep. (PG) **2.30** Sydney Weekender. **3.00** Rugby Union. Shute Shield. **5.00** The Great Weekend. (PG) **5.30** Vintage Roads: Great And Small. (PG) **6.30** The Yorkshire Vet In Spring. (PG) **7.30** Mighty Cruise Ships. (PG) **8.30** Escape To The Country. **11.30** Late Programs.

7mate ch73

6.00 Morning Programs. **11.30** Desert Collectors. (PG) **12.30** Timbersports. Athletes compete in woodchopping and sawing disciplines. **1.00** Blokesworld. (PG) **1.30** Football. AFL. Round 5. GWS Giants v Fremantle. **4.30** Swamp People. (PG) **5.30** Deadliest Roads. (PG) **6.30** MOVIE: The BBQ. (PG) (2018) **8.30** MOVIE: Patriot Games. (M) (1992) **11.00** Late Programs.

7flix ch76

6.00 Morning Programs. **11.30** Jabba's School Holiday Movie Special. (PG) **12.00** MOVIE: One Direction: This Is Us. (PG) (2013) **2.15** Cannonball. (PG) **3.15** Bride And Prejudice: The Forbidden Weddings. (PG) **4.45** MOVIE: Muppets Most Wanted. (PG) (2014) **7.00** MOVIE: Dolphin Tale. (PG) (2011) **9.30** MOVIE: Paperback Hero. (M) (1999) **11.30** Late Programs.

9gem ch92

6.00 Newstyle Direct. **6.30** TV Shop. **10.00** Antiques Roadshow. **11.00** MOVIE: The Halfway House. (PG) (1944) **1.00** Tennis. Fed Cup. World Group. Semi-Final. Day 1. Australia v Belarus. **5.00** MOVIE: Love Story. (PG) (1970) **7.00** MOVIE: Julie & Julia. (PG) (2009) **9.30** MOVIE: It's Complicated. (M) (2009) Meryl Streep. **12.00** Garden Gurus. **12.30** Late Programs.

9go! ch93, 99

6.00 Children's Programs. **1.30** My Little Pony: Friendship Is Magic. **2.00** Power Rangers Ninja Steel. (PG) **2.30** Beyblade Burst Turbo. (PG) **3.00** Yu-Gi-Oh! VRAINS. (PG) **3.30** Uncle Grandpa. (PG) **4.30** Thunderbirds Are Go. (PG) **5.00** MOVIE: Racing Stripes. (2005) **7.00** MOVIE: Hop. (2011) **9.00** MOVIE: Jurassic Park III. (M) (2001) Sam Neill, William H. Macy. **10.50** Late Programs.

9life ch94

6.00 Morning Programs. **11.30** Postcards. (PG) **12.00** Getaway. (PG) **12.30** Log Cabin Living. **1.30** Maine Cabin Masters. (PG) **2.30** Flip This House. (PG) **3.30** Boise Boys. **4.30** Building Belushi. (PG) **5.30** Tiny House Hunters. **6.30** Texas Flip And Move. **7.30** Masters Of Flip. **8.30** House Hunters. **9.30** House Hunters Int. **10.30** Tiny House, Big Living. **11.00** Late Programs.

10 bold ch1, 12

6.00 Morning Programs. **1.00** XVenture Family Challenge. **1.30** Undercover Boss. **2.30** The Indestructibles. **3.00** The Offroad Adventure Show. **4.00** WhichCar. **4.30** Reel Action. **5.00** Fishing. Australian Championships. **5.30** Escape Fishing. **6.00** Scorpion. **7.00** Cops. **7.30** Soccer. A-League. Round 26. Central Coast Mariners v Western Sydney Wanderers. **10.30** Late Programs.

10 peach ch11

6.00 Morning Programs. **7.00** Treasure Island. **7.30** Kuu Kuu Harajuku. (C) **8.00** Random & Whacky. (C) **8.30** Gamify. (C) **9.05** The Loop. (PG) **11.35** To Be Advised. **1.35** Charmed. (PG) **3.30** King Of Queens. (PG) **4.30** Frasier. (PG) **6.30** Raymond. (PG) **DON'T MISS 7.30 Man With A Plan.** (PG) **8.30** MOVIE: Insurgent. (M) (2015) **10.50** Hughesy, We Have A Problem. (M) **11.50** Late Programs.

abc news ch24

6.00 Morning Programs. **1.00** News. **1.05** A Dog Act: The Disappearance Of Paddy Moriarty. **2.00** News. **2.30** Close Of Business. **3.00** News. **3.30** The Breakfast Couch. **4.00** News. **4.30** 7.30: Power Shock. **5.00** News. **5.30** One Plus One. **6.00** News Weekend. **6.30** The Mix. **7.00** News Weekend. **7.30** Aust Story. **8.00** Four Corners. **9.00** News Weekend. **9.30** Foreign Corre. **10.00** Late Programs.

sbs viceland ch32

6.00 WorldWatch. **12.00** The Feed. **1.00** Front Up. (PG) **1.30** Gaycation. (M) **2.20** VICE. (M) **2.55** WorldWatch. **4.00** Mastermind Australia. **6.30** Beat The Internet. **DON'T MISS 7.30 If You Are The One.** (PG) **8.30** MOVIE: South Park: Bigger, Longer And Uncut. (MA15+) (1999) **10.00** MOVIE: Teen Wolf. (PG) (1985) **11.40** Escort Men. (M) **12.40** News. **1.05** Heartless. (M) **1.55** Late Programs.

sbs food ch33

6.00 Morning Programs. **12.30** United Plates Of America. **1.00** The Cook And The Chef. **1.30** Outback Gourmet. (PG) **2.00** Worst Cooks. (PG) **3.00** Dinner Date. (PG) **4.00** United Plates Of America. (PG) **5.00** The Cook And The Chef. **6.30** Big Food Rescue. **7.30** The Travelling Chef. **8.30** Dinner Date. (PG) **9.30** Destination Flavour. **10.30** The Cook And The Chef. **12.00** Late Programs.

nitv ch34

6.00 Morning Programs. **1.20** NITV News: Nula. **1.50** Something Of The Times. (PG) **2.30** Unearthed. **3.00** Rugby Union. University 7s. Replay. **5.00** The Point. **6.00** Behind The Brush. (PG) **6.30** Who Killed Malcolm Smith? (PG) **7.25** NITV News Weekend Edition. **7.30** Yagan. (M) **8.30** MOVIE: In My Country. (M) (2004) **10.20** Still Frothin'. **10.50** Late Programs.

Classifications: (P) Preschoolers **(C)** Children **(G)** General **(PG)** Parental Guidance **(M)** Mature Audiences **(MA15+)** Mature Audiences Only **(AV15+)** Extreme Adult Violence **(CC)** Closed Captions **(R)** Repeat **(WS)** Widescreen.
Consumer Advice: (a) Adult themes **(d)** Drug references **(h)** Horror **(s)** Sex references **(l)** Language **(m)** Medical procedures **(n)** Nudity **(v)** Violence. **Please note:** Listings are correct at the time of print and are subject to change by networks.

SYD 2004

abc

6.00 Rage. (PG) **7.00** Weekend Breakfast. **9.00** Insiders. (CC) **10.00** Offsiders. (CC) **10.30** World This Week. (R, CC) **11.00** Compass. (R, CC) **11.30** Praise. (R, CC) **12.00** ABC News At Noon. (CC) **12.30** Running Wild: Australia's Camels. (PG, R, CC) **1.30** Gardening Australia. (R, CC) **2.30** War Paint: The World According To George Gittoes. (Mav, R, CC) **3.00** The Gallipoli Symphony. (R, CC) **4.30** The Mix. (R, CC) **5.00** Aust Story. (R, CC) **5.30** Brush With Fame. (PG, R, CC)

6.00 The House With Annabel Crabb. (PG, R, CC) Hosted by Annabel Crabb.
6.30 Ask The Doctor: Fitness. (PG, R, CC)
7.00 ABC News Sunday. (CC) Coverage of local, national and international news, including the day's sport and weather updates.
7.40 ★ **Restoration Australia.** (CC) (Final) Architect Stuart Harrison follows homeowners across the country as they restore historic homes.
8.40 Vera. (Ma, CC) Part 2 of 4. After DCI Vera Stanhope is called to the scene of a car crash, she discovers that it was no accident.
10.10 Employable Me Australia. (Mal, R, CC)
11.10 The Crater. (Mlv, R, CC) The story of the Battle of Coral-Balmoral.

12.10 Rage. (MA15+adhlnsv) Continuous music programming.
2.55 Vera. (Ma, R, CC) Part 2 of 4.
4.30 Maddie Parry: Tough Jobs: Inside The Clinic. (Ma, R, CC) (Final) Part 3 of 3.
5.00 Insiders. (R, CC) Hosted by Barrie Cassidy.

Restoration Australia, 7.40pm

seven

6.00 NBC Today. (CC) *PRIME7: Shopping.* **7.00** Weekend Sunrise. (CC) **10.00** The Morning Show: Weekend. (PG, CC) **12.00 House Of Wellness.** (PG, CC) **1.00 Kochie's Business Builders.** (PG, CC) **1.30 My Greek Odyssey.** (PG, CC) **2.30 To Be Advised.** **4.00** Better Homes And Gardens. (R, CC) **5.00** Seven News At 5. (CC) **5.30** Sydney Weekender. (CC)

6.00 Seven News. (CC)
7.00 My Kitchen Rules. (PG, CC) The competition farewells three teams as the semi-final line-up is decided. Hosted by Pete Evans and Manu Feildel.
8.30 ★ **Sunday Night.** (CC) Current affairs program, hosted by Melissa Doyle.
9.20 Manhunt: The Porsche Kid. (Malv, R, CC) Takes a look at the Porsche Kid, Bret Lindsay Capper, whose crime spree ended after a week-long manhunt.
10.20 Andrew Denton: Interview. (PG, R, CC) Comedian Andrew Denton interviews Rebecca Sharrock, one of only 60 people in the world with total recall.
11.20 The Blacklist. (M, CC) Liz and Ressler investigate a Blacklister.

12.20 American Crime. (Mv, R, CC)
12.30 PRIME7: Home Shopping.
1.20 Travel Oz. (PG, R, CC)
2.00 Home Shopping. (R)
3.30 Harry's Practice. (R, CC)
4.00 NBC Meet The Press. (CC)
5.00 Seven Early News. (CC)
5.30 Sunrise. (CC)

Sunday Night, 8.30pm

nine

6.00 Easter Sunrise Service. (CC)
7.00 Weekend Today. (CC)
10.00 Sports Sunday. (PG, CC)
11.00 NRL Sunday Footy Show. (PG, CC)
1.00 Rugby League. (CC) Canterbury Cup NSW. Round 6. Newtown Jets v Penrith Panthers.
3.00 Rugby League. (CC) NRL. Round 6. Canberra Raiders v Brisbane Broncos. From GIO Stadium, Canberra.

6.00 Nine News. (CC) *NBN: NBN News. (CC)*
7.00 ★ **60 Minutes.** (CC) Current affairs program.
8.00 RBT. (PGl, CC) Follows police units that operate random breath-test patrols around Australia.
9.00 Australian Crime Stories: Packer's Gold. (PGs, R, CC) Uncovers the true story of how an audacious thief broke into Kerry Packer's office and cracked his personal safe.
10.00 Killer On The Line: Christopher Strettle. (Mv, CC) A look the murder of Christopher Honnor.
11.00 Major Crimes. (Malv, R, CC) After an attorney who champions oppressed women is found dead, there is long list of suspects.
11.45 Cops UK: Body Cam Squad. (Mal, R, CC)

12.40 Body Bizarre. (Mam, R, CC)
1.35 2 Broke Girls. (Mds, R, CC)
2.00 TV Shop: Home Shopping.
2.30 Skippy The Bush Kangaroo. (R)
3.00 TV Shop: Home Shopping.
4.00 Great Escapers. (PG, CC)
5.00 News Early Edition. (CC)
5.30 Today. (CC)

60 Minutes, 7pm

ten

6.00 Mass. (CC) **6.30** Hillsong. (CC) **7.00** Joseph Prince. (CC) *WIN: Leading The Way. (PGa, CC)* **7.30** Joel Osteen. (CC) *WIN: Fishing Aust. (R, CC)* **8.00** The Living Room. (R, CC) **9.00** Luxury Escapes. (R, CC) **9.30** Studio 10: Sunday. (PG, CC) **12.00** Everyday Gourmet With Justine Schofield. (R, CC) **12.20** The Cook's Pantry With Matt Sinclair. (R, CC) **12.50** To Be Advised. **3.00** XVenture Family Challenge. (CC) **3.30** WhichCar. (PG, CC) **4.00** RPM. (CC) **5.00** 10 News First. (CC)

6.00 Bondi Rescue. (PGal, R, CC) The lifeguards must perform CPR after Jessie rescues an American tourist from relatively calm waters.
6.30 The Sunday Project. (CC) A look at the day's news.
7.30 Stand Up For Christchurch. (CC) Comedians perform in a benefit show to support the victims and families of the Christchurch terrorist attack.
9.00 Hughesy, We Have A Problem. (Ms, R, CC) Celebrity guests include Celia Pacquola, Tommy Little, Kate Langbroek and Sam Simmons.
10.00 ★ **NCIS.** (Mav, R, CC) A convicted felon claims he has been framed.
11.00 NCIS. (M, R, CC) An NCIS person of interest in a bribery and fraud case is found murdered.

12.00 The Sunday Project. (R, CC) A look at the day's news.
1.00 Home Shopping. (R)
4.30 CBS This Morning. (CC) Morning news and talk show. Hosted by Gayle King, Norah O'Donnell, John Dickerson and Bianna Golodryga.

NCIS, 10pm

sbs

6.00 WorldWatch. **7.30** Italian News. **8.10** Filipino News. **8.40** French News. **9.30** Soccer. (CC) EPL. Manchester City v Tottenham Hotspur. Replay. **12.00** Arabic News F24. **12.30** Turkish News. **1.00** Speedweek. (CC) **3.00** Motorcycle Racing. (CC) Superbike World Championship. Round 3. **4.00** Cycling. (CC) UCI World Tour. Tour Of Flanders. Highlights. **4.30** Cycling. (CC) UCI World Tour. Paris-Roubaix. Highlights. **5.30** Hunting Nazi Treasure. (PG, CC)

6.30 SBS World News. (CC)
7.35 ★ **Secrets Of The Bermuda Triangle.** (M, CC) Part 3 of 3.
8.30 Secrets Of Christ's Tomb. (PG, CC) Takes a look at the tomb of Jesus, believed to be located in the Church of the Holy Sepulchre in Jerusalem.
9.30 The Case Against Adnan Syed: Justice Is Arbitrary. (PGal, CC) Part 3 of 4. Explores how a case against Adnan Syed was built on rushed and shoddy police work.
10.50 Robert Redford's The West: America Divided. (MA15+v, R, CC) An exploration of the American West.
11.40 Robert Redford's The West: Two Front War. (MA15+v, R, CC) The war with the Plains Indians escalates.

12.30 Robert Redford's The West. (Mv, R, CC) **2.15** Origins: The Journey Of Humankind. (MA15+v, R, CC) **3.15** The Loving Story. (PGa, R, CC) **4.40** Destination Flavour China Bitesize. (PG, R, CC) **5.00** CGTN English News. (CC) **5.15** NHK World English News. (CC) **5.30** Deutsche Welle. (CC)

Secrets Of The Bermuda Triangle, 7.35pm

foxtel

premiere **12.15pm** Love, Simon (Drama, 2018, M) **2.05** Justice League (Action, 2017, M) **4.05** Pacific Rim: Uprising (Sci-Fi, 2018, M) **6.00** Avengers: Infinity War (Action, 2018, M) **8.30** Thor: Ragnarok (Action, 2017, M) **10.40** The Breaker Upperers (Comedy, 2018, M) **12.00am** Father Figures (Comedy, 2017, M)

FOX SHOWCASE **5.20pm** Thronecast: The War Room. (MA15+) **6.20** Game Of Thrones. (MA15+) **7.25** Thrones 360: LIVE. (MA15+) **8.30** MOVIE: The Immortal Life Of Henrietta Lacks. (M) (2017) **10.05** Inside Big Love. (M) **10.30** Into The Badlands. (MA15+) **11.20** Screen Shorts. (M) **11.30** Veep. (MA15+)

action **12.10pm** The Transporter (Adventure, 2002, M) **1.45** Transporter 2 (Action, 2005, M) **3.15** Transporter 3 (Action, 2008, M) **5.05** Chaos (Action, 2005, M) **6.55** The Mechanic (Action, 2011, MA15+) **8.30** Crank (Action, 2006, MA15+) **10.05** Blitz (Crime, 2011, MA15+) **11.40** Geostorm (Action, 2017, M)

FOX8 **2.30pm** WWE Smackdown. (M) **4.30** TRL. (MA15+) **5.30** Thrones 360: LIVE. (MA15+) **6.30** The Simpsons. (M) **8.00** The Cool Kids. (M) **8.30** S.W.A.T. (2017) (M) **9.30** The Simpsons. (PG) **2.35am** Family Guy. (M) **3.25** The Simpsons. (M) **5.10** Rude(ish) Tube. (M)

BBC UKTV **1.10pm** Midsomer Murders. (M) **5.10** Would I Lie To You? The Unseen Bits. (PG) **5.45** Insert Name Here. (M) **6.20** Hold The Sunset. **7.30** The Graham Norton Show. (M) **8.30** Michael McIntyre's Big Show. (PG) **9.30** Live From The BBC. (M) **10.25** Taskmaster. (M) **11.20** Father Brown. (PG) **12.15am** Emmerdale. (PG)

Lifestyle **1.10pm** Selling Houses Aust. (G) **3.20** Gogglebox. (M) **4.20** Escape To The Country. (G) **5.15** Escape To The Chateau. (PG) **6.15** Building The Dream. (PG) **7.25** Selling Houses Aust. (G) **8.25** Deadline Design. (G) **9.30** 24 Hours In A&E. (M) **10.30** What's Your Emergency? (M) **11.30** Gogglebox. (M)

Discovery Channel **12.02pm** Homestead Rescue. (PG) **12.58** Alaskan Bush People. (PG) **1.54** Aussie Gold Hunters. (PG) **7.30** Weather Gone Viral. (PG) **8.30** World's Deadliest Weather: Caught On Camera. (PG) **9.30** Outback Opal Hunters. (PG) **10.25** Expedition Unknown. (PG) **11.20** Aussie Gold Hunters. (PG)

FOX Cricket **5.20pm** Cricket. Indian Premier League. Kolkata Knight Riders v Royal Challengers Bangalore. **6.20** IPL Catch Up. **8.20** Cricket. Indian Premier League. Sunrisers Hyderabad v Kolkata Knight Riders.

FOX League **6pm** Sunday Night With Matty Johns. **7.00** Controversy Corner. **7.30** League Life. **8.00** Sunday Night With Matty Johns. **9.00** Controversy Corner. **9.30** Rugby League. NRL. Round 6. Gold Coast Titans v Newcastle Knights. **10.30** Rugby League. NRL. Round 6. Canberra Raiders v Brisbane Broncos.

Sky News **2pm** Jones & Co. **3.00** Weekend Live. **6.00** Sky News National. **6.45** Power Plays. **7.00** Kenny On Sunday. **9.00** Paul Murray Live. **10.00** PML Later. **11.00** The Front Page. **12am** NewsNight. **2.00** Paul Murray Live. **3.00** PML Later. **4.00** The Front Page. **5.00** First Edition.

FREEVIEW

today's top 3

LOUISIANA FLIP N MOVE 7.30pm, 9life
OUTBACK GOURMET 7.30pm, sbs food
HUNTING HITLER 7.50pm, sbs viceland

abc comedy ch22

6.00 Children's Programs. **7.30** Spicks And Specks. **8.00** Would I Lie To You? **8.30** Penn & Teller: Fool Us. **9.15** Danny Bhoy: Live At The Sydney Opera House. **10.25** Would I Lie To You? **10.55** Unprotected Sets. **11.20** Upstart Crow. **11.50** Inside No. 9. **12.20** W1A. **12.55** Alan Partridge's Mid-Morning Matters. **1.20** Absolutely Fabulous. **1.50** Adam Hills: The Last Leg. **2.35** Close. **5.00** Children's Programs.

abc me ch23

6.00 Children's Programs. **4.55** 100 Things To Do Before High School. **5.20** Hank Zipzer. **6.05** Roald Dahl's Revolting Rhymes. (PG) **7.05** MOVIE: The Midnight Gang. (PG) (2018) **8.20** Teenage Mutant Ninja Turtles. (PG) **8.40** The Legend Of Korra. (PG) **9.15** Dance Academy. **9.40** Rage. (PG) **1.45** Close. **5.30** Teenage Mutant Ninja Turtles. (PG) **5.55** Children's Programs.

7two ch72

6.00 Morning Programs. **1.00** The Great Australian Doorstep. (PG) **1.30** The Outdoor Room With Jamie Durie. **2.00** Bowls. Ultimate Bowling Championship. Quarter-Finals. Highlights. **3.00** To Be Advised. **4.30** Escape To The Country. **6.30** To Be Advised. **7.30** Border Security: Int. (PG) **8.00** Border Security. (PG) **8.30** Criminal Minds. (MA15+) **10.30** Bones. (M) **11.30** Late Programs.

7mate ch73

6.00 Morning Programs. **11.30** Fish Of The Day. (PG) **12.00** The Fishing Show. (PG) **1.00** Fishing Addiction. (PG) **2.00** Swamp People. (PG) **3.00** Step Outside With Paul Burt. (PG) **3.30** Deadliest Roads. (PG) **4.30** Bloopers. (PG) **5.00** Swamp People. (PG) **6.00** The Simpsons. (PG) **6.30** MOVIE: Lost In Space. (PG) (1998) **9.10** MOVIE: War On Everyone. (MA15+) (2016) **11.20** Late Programs.

7flix ch76

6.00 Morning Programs. **9.00** Pickle & Peanut. (PG) **10.00** Gamer's Guide To Pretty Much Everything. (PG) **11.00** Liv And Maddie. (PG) **12.00** Who's The Boss? (PG) **1.00** I Dream Of Jeannie. **2.00** Jabba's School Holiday Movie Special. (PG) **2.30** My Kitchen Rules. (PG) **7.00** M*A*S*H. (PG) **8.30** MOVIE: John Carter. (M) (2012) **11.10** Late Programs.

9gem ch92

6.00 Morning Programs. **7.30** In Touch Ministries. (PG) **8.00** Skippy. **8.30** The Incredible Journey Presents. (PG) **9.00** TV Shop. **10.00** The AFL Sunday Footy Show. (PG) **12.00** Garden Gurus. **12.30** Getaway. (PG) **1.00** Tennis. Fed Cup. World Group. Semi-Final. Day 2. Australia v Belarus. **7.00** MOVIE: The Ten Commandments. (1956) **11.40** Late Programs.

9go! ch93, 99

6.00 Children's Programs. **12.30** MOVIE: My Little Pony: Equestria Girls – Friendship Games. (2015) **2.00** Children's Programs. **3.30** MOVIE: Pokemon The Movie: The Power Of Us. (2018) **5.30** Marvel Avengers: Secret Wars. (PG) **6.30** MOVIE: Robin Hood. (1973) **8.15** MOVIE: Robin Hood: Men In Tights. (PG) (1993) Cary Elwes, Roger Rees. **10.15** Late Programs.

9life ch94

6.00 Morning Programs. **11.00** Buying Hawaii. **12.00** House Hunters. **12.30** Holmes: Next Generation. **1.30** Boise Boys. **2.30** Flip Or Flop. **3.30** Texas Flip And Move. **4.30** House Hunters Int. **5.30** Island Hunters. **6.30** Texas Flip And Move. **DON'T MISS 7.30 Louisiana Flip N Move.** **8.30** Fixer Upper. (PG) **9.30** Home Town. **10.30** Restored. **11.30** Late Programs.

10 bold ch1, 12

6.00 Morning Programs. **10.30** Undercover Boss. (PG) **11.30** Morning Programs. **1.00** The Doctors. (PG) **2.00** Monster Jam. **3.00** The Indestructibles. (PG) **4.00** Fishing Edge. **4.30** What's Up Down Under. **5.00** I Fish. **5.30** David Att's Planet Earth. (PG) **6.30** Bondi Rescue. (PG) **7.30** NCIS. (M) **9.30** Law & Order: S.V.U. (M) **10.30** 48 Hours. (M) **11.30** Late Programs.

10 peach ch11

6.00 Morning Programs. **8.05** Mia And Me. **9.00** TMNT. **10.00** Scope. (C) **10.30** Gamify. (C) **11.00** Brady Bunch. **11.25** Charmed. (PG) **1.25** Fresh Off The Boat. (PG) **2.30** Raymond. (PG) **3.30** Frasier. (PG) **4.30** King Of Queens. (PG) **5.30** Frasier. (PG) **7.00** Raymond. (PG) **8.30** MOVIE: Allegiant. (M) (2016) **10.50** Gogglebox. **11.50** Late Programs.

abc news ch24

6.00 Morning Programs. **1.00** ABC News. **1.30** The Mix. **2.00** ABC News. **2.30** Aust Story. **3.00** ABC News. **3.30** Offsiders. **4.00** ABC News. **4.30** Landline. **5.00** ABC News. **5.30** Centenary Of Armistice. **6.00** ABC News Weekend. **6.30** The Breakfast Couch. **7.00** ABC News Weekend. **8.00** Insiders. **9.00** ABC News Weekend. **9.30** One Plus One. **10.00** Late Programs.

sbs viceland ch32

6.00 WorldWatch. **12.00** PopAsia TV. **1.00** Front Up. **1.30** Athletics. Marathon de Paris. **2.30** The Feed. **3.30** Batman. **5.00** Rugby Union. Global Rapid Rugby. Asia Showcase Series. South China Tigers v Asia Pacific Dragons. **7.00** Abandoned Engineering. **DON'T MISS 7.50 Hunting Hitler.** (PG) **8.45** The Science Behind Sex. (M) **9.45** Bloodlust: Tournament Of Death. (MA15+) **10.15** Late Programs.

sbs food ch33

6.00 Morning Programs. **11.30** Say It To My Face. (PG) **12.30** United Plates Of America. (PG) **1.30** The Cook And The Chef. **2.00** Big Food Rescue. **3.00** Dinner Date. (PG) **4.00** United Plates Of America. (PG) **5.00** The Cook And The Chef. **6.30** Cheese Slices. **DON'T MISS 7.30 Outback Gourmet.** (PG) **8.30** Rick Stein's Long Weekends. **9.30** Food Safari. **10.30** The Cook And The Chef. **12.00** Late Programs.

nitv ch34

6.00 Morning Programs. **2.00** Football. AFL. Heartland Footy. **3.50** Gaelic Football. Ladies Gaelic Football Association. Highlights. **4.00** Football. NTFL. U-18s Boys. Grand Final. **5.30** Motor Racing. Dakar Rally. H'lights. **6.00** Te Ao. **6.30** Uluit: Champions Of The North. **6.55** Back In The Day. **7.20** Young, Strong & Proud. **7.25** News Weekend. **7.30** Going Places. **8.30** Reel Injun. **10.00** Late Programs.

Classifications: (P) Preschoolers **(C)** Children **(G)** General **(PG)** Parental Guidance **(M)** Mature Audiences **(MA15+)** Mature Audiences Only **(AV15+)** Extreme Adult Violence **(CC)** Closed Captions **(R)** Repeat **(WS)** Widescreen.
Consumer Advice: (a) Adult themes **(d)** Drug references **(h)** Horror **(s)** Sex references **(l)** Language **(m)** Medical procedures **(n)** Nudity **(v)** Violence. **Please note:** Listings are correct at the time of print and are subject to change by networks.

Monday April 22

abc

6.00 News Breakfast. (CC)
9.00 ABC News Mornings. (CC)
10.00 Royal Edinburgh Military Tattoo 2016. (R, CC)
11.30 Back Roads. (PG, R, CC)
12.00 ABC News At Noon. (CC)
1.00 Grand Designs. (R, CC)
2.00 Janet King. (Malsv, R, CC)
3.30 Hard Quiz. (PG, R, CC)
4.00 Think Tank. (R, CC) Hosted by Paul McDermott.
5.00 Antiques Roadshow. (R, CC) Hosted by Fiona Bruce.

6.00 The Drum. (CC)
7.00 ABC News. (CC) Takes a look at today's top stories.
7.30 7.30. (CC) Leigh Sales presents an analysis of local, national and international events from an Australian perspective.
8.00 Attenborough's Wonder Of Eggs. (R, CC) Presenter Sir David Attenborough explores his passion for birds' eggs.
8.55 ★ **Maigret In Montmartre.** (Madnsv, CC) (2017) French detective Jules Maigret investigates the murders of a countess and an exotic dancer. Rowan Atkinson, Sebastian De Souza.
10.25 ABC Late News. (CC)
10.55 Restoration Australia. (R, CC) (Final)
11.55 Afghanistan: Inside Australia's War. (Malv, R, CC)

12.55 Doctor Foster. (Mls, R, CC)
1.55 Rage. (MA15+adhlnsv)
3.00 Grand Designs. (R, CC) Hosted by Kevin McCloud.
3.50 Gardening Australia. (R, CC)
4.30 The Drum. (R, CC) Analysis of the day's news.
5.30 One Plus One. (R, CC)

Maigret In Montmartre, 8.55pm

seven

6.00 Sunrise. (CC)
10.00 The Morning Show. (PG, CC) The latest news and views.
11.30 Athletics. (CC) Stawell Gift. From Central Park, Stawell, Victoria.
2.30 To Be Advised.
3.00 The Chase. (R, CC) Hosted by Bradley Walsh.
4.00 Seven News At 4. (CC)
5.00 The Chase Australia. (R, CC) Hosted by Andrew O'Keefe.

6.00 Seven News. (CC)
PRIME7: PRIME7 News. (CC)
6.30 PRIME7: PRIME7 News @ 6:30. (CC)
7.00 Home And Away. (PGa, CC) Jett is in denial. Dean saves the day as Ziggy wallows in self-pity on her birthday.
7.30 My Kitchen Rules. (PG, CC) Hosted by Pete Evans and Manu Feildel.
9.00 9-1-1. (M, CC) (Series return) Bobby meets Athena's parents for the first time. Maddie attempts to end her marriage for good.
10.00 ★ **The Passage.** (MA15+ah, CC) Brad strikes a deal with Sykes and Richards to stay with Amy as they begin to test the virus on her.
11.00 The Latest: Seven News. (CC)
11.30 Me, Myself & I. (PGs, CC) Young Alex has trouble making friends.

12.00 Talking Footy. A review of the weekend's AFL round.
1.00 Mistresses. (Mav, R, CC) (Final)
PRIME7: Home Shopping.
2.00 Home Shopping. (R)
4.00 NBC Today. (CC)
5.00 Seven Early News. (CC)
5.30 Sunrise. (CC)

The Passage, 10pm

nine

6.00 Today. (CC)
9.00 Today Extra. (PG, CC)
11.30 Morning News. (CC)
12.00 The Ellen DeGeneres Show. (PG, CC)
1.00 The Pink Panther. M (PGlsv, R, CC) (2006) Steve Martin, Beyoncé Knowles, Jean Reno.
3.00 News Now. (CC)
4.00 Afternoon News. (CC)
5.00 Millionaire Hot Seat. (R, CC) Hosted by Eddie McGuire.

6.00 Nine News. (CC)
NBN: NBN News. (CC)
7.00 A Current Affair. (CC)
7.30 ★ **Young Sheldon.** (PG, CC) Sheldon boycotts his favourite bread company.
8.00 Young Sheldon. (PGs, R, CC) When Meemaw is pursued by two gentlemen callers, Sheldon interferes, forcing her to set some ground rules.
8.30 Indiana Jones And The Last Crusade. M (PGv, R, CC) (1989) Indiana Jones tries to locate his missing father, who was on a lifelong quest to find the legendary Holy Grail. Harrison Ford, Sean Connery.
10.50 100% Footy. (M, CC) Featuring the latest rugby league news.
11.50 The Closer. (M, R, CC) One of the team's loved ones is killed.

12.40 Extra. (CC)
1.05 2 Broke Girls. (Mds, R, CC)
1.30 TV Shop: Home Shopping. (R)
2.30 Global Shop.
3.00 TV Shop: Home Shopping. (R)
4.00 The Ellen DeGeneres Show. (PG, R, CC) **5.00** News Early Edition. (CC) **5.30** Today. (CC)

Young Sheldon, 7.30pm

ten

6.00 The Talk. (PGa, CC) *WIN: Headline News. (CC)* **7.00** Ent. Tonight. (R, CC) **7.30** Bold. (PG, R, CC) **8.00** Pointless. (PG, R, CC) **8.30** Studio 10. (PG, CC) **12.00** Dr Phil. (PGadl, R, CC) **1.00** Dancing With The Stars. (PG, R, CC) **3.00** Judge Judy. (PG, CC)
3.30 Entertainment Tonight. (CC)
4.00 Good Chef Bad Chef. (CC)
4.30 The Bold And The Beautiful. (PG, CC)
5.00 10 News First. (CC)

6.00 Pointless. (PG, R, CC)
WIN: WIN News. (CC)
6.30 The Project. (CC) The hosts and guest panellists take a look at the day's news, events and hot topics.
7.30 ★ **Dancing With The Stars.** (PG, CC) (Final) With three celebrities remaining, each couple must take to the dance floor for two final performances.
9.30 The Graham Norton Show. (R, CC) Celebrity guests include Chris Hemsworth, Paul Rudd, Julianne Moore, Emilia Clarke and Kit Harington.
10.30 Hughesy, We Have A Problem. (Mls, R, CC) Guests include Anne Edmonds, Nazeem Hussain, Tom Ballard and Ellen Briggs.
11.30 The Project. (R, CC)
WIN: WIN's All Australian News. (CC)

12.30 The Late Show With Stephen Colbert. (PG, CC)
WIN: The Project. (R, CC)
1.30 Home Shopping. (R)
WIN: The Late Show With Stephen Colbert. (PG, CC)
2.30 WIN: Home Shopping.
WIN: Home Shopping.
4.30 CBS This Morning. (CC)

Dancing With The Stars, 7.30pm

sbs

6.00 France 24 English News. (CC) **6.30** Al Jazeera. (CC) **7.30** Italian News. **8.10** Filipino News. **8.40** French News. **9.30** Greek News. **10.30** German News. **11.00** Spanish News. **12.00** Arabic News F24. **12.30** Turkish News. **1.00** Al Jazeera. (CC) **2.00** Light Of Dawn: The Normandy Landings. (PG, CC) **3.00** Messages Home: Lost Films Of The British Army. (PG, R, CC) **3.55** The Little Paris Kitchen. (R, CC) **4.30** The Supervet. (PGa, R, CC) **5.30** Letters And Numbers. (R, CC)

6.00 Mastermind Australia. (PG, CC)
6.30 SBS World News. (CC)
7.35 Queen Victoria And Her Nine Children. (CC) Part 3 of 3. The story of Queen Victoria and her children concludes by exploring how she dominated her children.
8.30 ★ **Michael Mosley: Trust Me, I'm A Doctor.** (PG, R, CC) Part 1 of 4. Michael Mosley investigates whether acupuncture really does have a scientific basis.
9.40 24 Hours In Emergency: Extra Time. (Mal, R, CC) An elderly woman is referred to hospital by her GP for urgent treatment.
10.35 SBS World News Late. (CC)
11.05 The World Game. (CC) Soccer news, features and match results.
11.35 Miniseries: The Typist. (Malv)

12.45 Miniseries: Dead Lucky. (Malv, R, CC)
1.55 Borgen. (Mas, R)
4.15 Food Lovers' Guide To Australia. (R, CC) **4.50** Destination Flavour Scandinavia Bitesize. (R, CC) **5.00** CGTN English News. (CC) **5.15** NHK World English News. (CC) **5.30** Deutsche Welle English News. (CC)

Trust Me, I'm A Doctor, 8.30pm

foxtel

premiere **2.10pm** Tomb Raider (Adventure, 2018, M) **4.10** Valerian And The City Of A Thousand Planets (Sci-Fi, 2017, M) **6.30** Jumanji: Welcome To The Jungle (Adventure, 2017, PG) **8.30** Skyscraper (Action, 2018, M) **10.15** The Domestics (Horror, 2018, MA15+) **11.55** 47 Metres Down (Adventure, 2017, M)

FOX SHOWCASE **4.50pm** Screen Shorts. (M) **5.00** Sons Of Anarchy. (MA15+) **5.50** Sherlock Holmes: Elementary. (M) **6.40** House. (M) **8.30** Game Of Thrones. (MA15+) **9.40** Thrones 360: LIVE. (MA15+) **10.45** Game Of Thrones. (MA15+) **11.55** SCREEN. (PG)

action **1.50pm** Terminator 2: Judgment Day (Action, 1991, M) **4.10** Terminator 3: Rise Of The Machines (Action, 2003, M) **6.05** True Lies (Action, 1994, M) **8.30** Escape Plan (Adventure, 2013, MA15+) **10.30** Killing Gunther (Action, 2017, MA15+) **12.10am** 300 (Action, 2006, MA15+)

FOX8 **3.30pm** Border Security. (PG) **4.00** Superstore. (M) **4.30** The Simpsons. (PG) **5.30** American Dad! (MA15+) **6.30** Family Guy. (M) **7.30** The Simpsons. (PG) **8.30** Supergirl. (M) **9.30** Thrones 360: LIVE. (MA15+) **10.30** The Simpsons. (PG) **11.30** Supergirl. (M)

BBC UKTV **12.30pm** Midsomer Murders. (M) **2.30** New Tricks. (M) **3.35** Father Brown. (PG) **4.35** QI. (M) **5.45** Would I Lie To You? (PG) **6.20** Emmerdale. **7.20** Coronation Street. **7.50** EastEnders. **8.30** Good Karma Hospital. **9.30** Doc Martin. (PG) **10.25** New Tricks. (M) **11.25** Jonathan Ross. (M)

Lifestyle **3.15pm** Make Me A Dealer. (PG) **4.15** Better Homes. (G) **5.35** Escape To The Country. (G) **6.30** Location, Location, Location. (PG) **7.30** Grand Designs. (PG) **8.30** Inside The Ambulance. (M) **9.30** Selling Houses Aust. (PG) **10.30** Escape To The Country. (G) **11.30** 24 Hours In Emergency. (M)

Discovery Channel **12.02pm** Swamp Murders. (M) **12.58** Blood Relatives. (M) **1.54** Outback Opal Hunters. (PG) **7.30** American Chopper. (M) **9.30** Trans AM. (PG) **10.25** Car Crash TV. (PG) **11.20** Naked And Afraid. (M) **12.15am** World's Deadliest Drivers. (PG) **1.02** Web Of Lies. (M) **1.49** Treehouse Masters. (PG)

FOX CRICKET **5.30pm** Cricket. Indian Premier League. Delhi Daredevils v Kings XI Punjab. **6.30** IPL Catch Up. **10.30** Cricket. Big Bash League. Game 42. Melbourne Stars v Brisbane Heat. **11.20** Cricket. Indian Premier League. Royal Challengers Bangalore v Chennai Super Kings.

FOX LEAGUE **12.30pm** Sunday Night With Matty Johns. **1.30** League Rewind. **3.30** NRL Pre-Game. **4.00** Rugby League. NRL. Round 6. Parramatta Eels v Wests Tigers. **6.00** NRL Post-Game. **6.30** NRL 360. **7.30** Big League Wrap. **8.30** NRL 360. **9.30** Big League Wrap. **10.30** NRL 360. **11.30** Big League Wrap.

sky NEWS **9.30am** NewsDay. **12pm** The Kenny Report. **2.00** Live Now. **4.00** Speers. **6.00** Credlin. **7.00** Bolt Report. **8.00** Kenny On Media. **9.00** Paul Murray Live. **10.00** PML Later. **11.00** The Front Page. **12am** NewsNight. **2.00** Credlin. **3.00** Bolt Report. **4.00** The Front Page. **5.00** First Edition.

FREEVIEW

today's top 3

SARA'S AUSTRALIA UNVEILED
8.30pm, sbs food

SCHITT'S CREEK
9.20pm, abc comedy

SUPERNATURAL
10.00pm, 10 peach

abc comedy ch22

6.00 Children's Programs. **7.30** Spicks And Specks. **8.00** The Black Adder. **8.35** The Office. **DON'T MISS 9.20 Schitt's Creek. 10.05** Review With Myles Barlow. **10.30** 30 Rock. **10.55** Parks And Recreation. **11.15** Workaholics. **11.40** The Office. **12.20** 30 Rock. **12.45** Parks And Recreation. **1.05** Workaholics. **1.30** Shaun Micallef's MAD AS HELL. **2.00** This Country. **3.20** Close. **5.00** Children's Programs.

abc me ch23

6.00 Children's Programs. **5.35** The Deep. **6.00** Dragons: Race To The Edge. (PG) **6.30** Operation Ouch! (PG) **7.00** The Zoo. **7.20** Danger Mouse. **7.40** Atomic Puppet. **8.05** Teenage Mutant Ninja Turtles. (PG) **8.30** The Legend Of Korra. (PG) **8.50** SheZow. **9.05** Dance Academy. **9.30** Rage. (PG) **10.30** Close. **5.30** Teenage Mutant Ninja Turtles. (PG) **5.55** Children's Programs.

7two ch72

6.00 Morning Programs. **8.30** Million Dollar Minute. **9.30** Morning Programs. **1.00** The Great Outdoors. **2.00** Million Dollar Minute. **3.00** Harry's Practice. **3.30** Anzac. **4.00** Surf Patrol. **4.30** Air Crash Investigation. (PG) **5.30** Property Ladder UK. (PG) **6.30** Bargain Hunt. (PG) **7.30** Doc Martin. (PG) **8.30** Lewis. (M) **10.30** Autopsy USA. (MA15+) **11.30** Late Programs.

7mate ch73

6.00 Morning Programs. **10.00** Classic Restos. (PG) **11.00** Dynamo: Live. (PG) **12.30** Swamp People. (PG) **1.30** MythBusters. (PG) **2.30** AFL Pre Game Show. **3.00** Football. AFL. Round 5. Hawthorn v Geelong. **6.00** American Pickers. (PG) **7.00** Pawn Stars. (PG) **7.30** American Pickers. (PG) **8.30** MOVIE: 2 Guns. (M) (2013) **10.40** MOVIE: Ninja Assassin. (MA15+) (2009) **12.50** Late Programs.

7flix ch76

6.00 Morning Programs. **8.00** Girl Meets World. (PG) **8.30** The Evermoor Chronicles. (PG) **9.00** Spit It Out. **10.00** James Robison. (PG) **10.30** Travel Oz. (PG) **12.00** The Amazing Race. (PG) **2.10** My Kitchen Rules. (PG) **3.40** Jabba's School Holiday Movie Special. (PG) **4.15** M*A*S*H. (PG) **6.00** Seinfeld. (PG) **7.00** M*A*S*H. (PG) **8.30** Modern Family. (PG) **11.00** Late Programs.

9gem ch92

6.00 TV Shop. **7.00** Creflo. (PG) **7.30** TV Shop. **9.30** Danoz. **10.30** Ellen DeGeneres. (PG) **11.30** My Favorite Martian. **12.00** Antiques Roadshow. **12.30** MOVIE: The Greatest Story Ever Told. (1965) **4.25** Heartbeat. (PG) **5.30** Vet On The Hill. (PG) **6.30** Antiques Roadshow. **7.30** New Tricks. (M) **8.40** Silent Witness. (MA15+) **11.00** Unforgettable. (M) **12.00** Late Programs.

9go! ch93, 99

6.00 Children's Programs. **10.00** Dawson's Creek. (PG) **11.00** Storage Hunters UK. (PG) **11.30** Top Gear. (PG) **1.00** BattleBots. (PG) **2.00** Airplane Repo. (PG) **3.00** Children's Programs. **5.30** Regular Show. (PG) **6.00** Friends. (PG) **7.00** The Big Bang Theory. (PG) **7.30** Misfit Garage. (M) **8.30** MOVIE: Pacific Rim. (M) (2013) Charlie Hunnam, Charlie Day. **11.10** Late Programs.

9life ch94

6.00 Morning Programs. **1.30** Texas Flip And Move. **2.30** Tiny House Hunters. **3.00** The Block: Fans V Faves. (PG) **4.00** Come Dine With Me UK. (PG) **5.00** Louisiana Flip N Move. **6.00** House Hunters Int. **7.00** House Hunters. **7.30** Botched. (M) **8.30** Botched By Nature. (M) **9.30** Housewives Of Beverly Hills. (M) **10.30** Vanderpump Rules. (M) **11.30** Late Programs.

10 bold ch1, 12

6.00 Shopping. **8.00** RPM. **9.00** Monster Jam. **10.00** Cheers. (PG) **11.00** David Att's Planet Earth. (PG) **12.00** Star Trek. (PG) **2.00** Jake And The Fatman. (PG) **3.00** Diagnosis Murder. (PG) **4.00** ST: Next Gen. (PG) **5.00** Star Trek: Voyager. (PG) **6.00** Judge Judy. (PG) **6.30** Bondi Rescue. (PG) **7.30** NCIS. (M) **8.30** Law & Order: S.V.U. (M) **10.30** 48 Hours. (M) **11.30** Late Programs.

10 peach ch11

6.00 Morning Programs. **9.30** Crocamole. (P) **10.00** Raymond. (PG) **11.00** Frasier. (PG) **12.00** JAG. (PG) **1.00** Charmed. (PG) **2.00** Malcolm. (PG) **3.00** Raymond. (PG) **3.30** Becker. (PG) **4.30** King Of Queens. (PG) **5.30** Frasier. (PG) **6.30** Neighbours. (PG) **7.00** Raymond. (PG) **7.30** Two And A Half Men. (M) **9.00** Fresh Off The Boat. (PG) **DON'T MISS 10.00 Supernatural. 11.00** Late Programs.

abc news ch24

6.00 News. **9.00** ABC News Mornings. **12.00** ABC News At Noon. **3.00** ABC News Afternoons. **4.00** Afternoon Briefing. **5.00** ABC National News. **6.00** ABC News Hour. **7.00** The Drum. **8.00** ABC News Tonight. **9.30** 7.30. **10.00** The World. **11.00** ABC Nightly News. **12.00** ABC Late News. **12.30** 7.30. **1.00** ABC Late News. **1.30** The Drum. **2.30** Late Programs.

sbs viceland ch32

6.00 WorldWatch. **12.00** Noisey. **12.50** Post Radical. **1.35** Matthew Leskso's Life Lessons. **2.25** Hunt For The Trump Tapes. **2.50** PopAsia TV. **3.50** Maternity Leave. **4.40** If You Are The One. **5.40** Dateline. **6.15** Seconds From Disaster. (PG) **7.10** RocKwiz. **8.00** RocKwiz Rewind. **8.45** Tinnies And True Love. (M) **9.10** Adam Looking For Eve. (MA15+) **10.05** Late Programs.

sbs food ch33

6.00 Morning Programs. **1.00** Say It To My Face. (PG) **2.00** Rick Stein's Long Weekends. **3.00** One World Kitchen. (PG) **3.30** Food Lab. **4.00** Food Lover's Guide. **4.30** Drive Thru Australia. **5.00** Food Lab. (PG) **5.30** The Cook And The Chef. **6.30** Greater Mekong. **7.30** Kylie Kwong: My China. **DON'T MISS 8.30 Sara's Australia Unveiled. 9.30** The Cook And The Chef. **10.30** Late Programs.

nitv ch34

6.00 Morning Programs. **1.30** The Caretaker. **1.45** Nulla Nulla. **1.50** Aesop's Way. **2.00** Buckskin. **3.00** Jarjums. **5.00** Volumz. **6.00** Anzacs: Remembering Our Heroes. **6.30** Chefs' Line. **7.00** Our Stories. **7.20** Young, Strong & Proud. **7.25** News. **7.30** Black Anzac. **8.20** Lest We Forget Aboriginal Women. **8.30** A War Of Hope. **9.30** News. **9.35** Football. NTFL. U-18s Boys. Grand Final. **11.05** Late Programs.

Classifications: (P) Preschoolers **(C)** Children **(G)** General **(PG)** Parental Guidance **(M)** Mature Audiences **(MA15+)** Mature Audiences Only **(AV15+)** Extreme Adult Violence **(CC)** Closed Captions **(R)** Repeat **(WS)** Widescreen.
Consumer Advice: (a) Adult themes **(d)** Drug references **(h)** Horror **(s)** Sex references **(l)** Language **(m)** Medical procedures **(n)** Nudity **(v)** Violence. **Please note:** Listings are correct at the time of print and are subject to change by networks.

SYD 2204

abc

6.00 News Breakfast. (CC) **9.00** ABC News Mornings. (CC) **10.00** Antiques Roadshow. (R, CC) **11.00** Catalyst. (R, CC) **11.30** Back Roads. (R, CC) **12.00** ABC News At Noon. (CC) **1.00** Grand Designs. (PG, R, CC) (Final)
2.00 **Janet King.** (Madlv, R, CC)
3.00 **Poh's Kitchen.** (R, CC)
3.30 **Hard Quiz.** (PG, R, CC)
4.00 **Think Tank.** (R, CC)
5.00 **Antiques Roadshow.** (R, CC)

6.00 **The Drum.** (CC)
7.00 **ABC News.** (CC) Takes a look at today's top stories.
7.30 **7.30.** (CC)
8.00 **The Recording Studio.** (PG, CC) The Church family perform a bluegrass classic for their grandfather who has never recorded any of his music.
8.45 ★ **Employable Me Australia.** (PG, CC) Part 3 of 3. Ryan looks for a tourism job with support from Krystyna, who is also on the autism spectrum.
9.45 **Monash And Me: Peter Greste On Australia's Great Commander Pt 1.** (PG, R, CC) Part 1 of 2.
10.45 **ABC Late News.** (CC) Detailed coverage of the day's events.
11.15 **The Business.** (R, CC)
11.30 **Louis Theroux: Under The Knife.** (PG, R, CC)

12.30 **Afghanistan: Inside Australia's War.** (Mav, CC)
1.30 MOVIE: Maigret In Montmartre. (Madnsv, R, CC) (2017) Rowan Atkinson, Sebastian De Souza.
3.05 Grand Designs. (PG, R, CC) (Final) **3.50** Gardening Australia. (R, CC) **4.30** The Drum. (R, CC) **5.30** One Plus One. (R, CC)

Employable Me Australia, 8.45pm

seven

6.00 **Sunrise.** (CC)
9.00 **The Morning Show.** (PG, CC)
11.30 **Seven Morning News.** (CC)
12.00 **To Be Advised.**
2.00 **The Daily Edition.** (CC) The hottest issues from the day's news.
3.00 **The Chase.** (R, CC) Hosted by Bradley Walsh.
4.00 **Seven News At 4.** (CC)
5.00 **The Chase Australia.** (R, CC)

6.00 **Seven News.** (CC) *PRIME7: PRIME7 News. (CC)*
6.30 PRIME7: PRIME7 News @ 6:30. (CC)
7.00 **Home And Away.** (PGas, CC) Ziggy feels humiliated.
7.30 **My Kitchen Rules.** (PG, CC) In the semi-finals, the pressure is on, and the smallest of mistakes could cost the remaining contestants.
9.00 ★ **Andrew Denton: Interview.** (M, CC) (Series return) Andrew Denton interviews a range of fascinating people in an effort to find out what makes them tick.
10.00 **The Resident.** (M, CC) The hospital has a severe blood shortage.
11.00 **The Latest: Seven News.** (CC)
11.30 **The Goldbergs.** (PGl, CC)

12.00 **Cosmetic Coffee.** (Ma, R)
12.30 **Dr. Ken.** (PG, R) *PRIME7: Home Shopping.*
1.00 **Dr. Ken.** (PG, R)
1.30 **Travel Oz.** (PG, R, CC)
2.00 **Home Shopping.** (R)
4.00 **NBC Today.** (CC)
5.00 **Seven Early News.** (CC)
5.30 **Sunrise.** (CC)

Andrew Denton: Interview, 9pm

nine

6.00 **Today.** (CC)
9.00 **Today Extra.** (PG, CC)
11.30 **Morning News.** (CC)
12.00 **The Ellen DeGeneres Show.** (PG, CC)
1.00 **Loch Ness.** (R, CC) M (1996) Ted Danson, Joely Richardson, Ian Holm.
3.00 **News Now.** (CC)
4.00 **Afternoon News.** (CC)
5.00 **Millionaire Hot Seat.** (R, CC) Hosted by Eddie McGuire.

6.00 **Nine News.** (CC) *NBN: NBN News. (CC)*
7.00 **A Current Affair.** (CC)
7.30 ★ **The Big Bang Theory.** (PG, CC) Sheldon and Amy are thrilled when their super asymmetry theory is proven by two physicists.
8.00 **The Big Bang Theory.** (PG, R, CC) Leonard distributes extra grant money.
8.30 M **Indiana Jones And The Kingdom Of The Crystal Skull.** (Mv, R, CC) (2008) Indiana Jones is reunited with a woman from his past when he searches for a mysterious crystal skull. Harrison Ford, Shia LaBeouf, Cate Blanchett.
11.00 **Major Crimes.** (Mav, R, CC) Sharon faces a health setback.
11.50 **Real, Fake Or Unknown: Promotions.** (PG, R, CC)

12.40 **Body Bizarre.** (MA15+, R, CC)
1.35 **Extra.** (CC)
2.00 **TV Shop: Home Shopping.** (R)
2.30 Skippy The Bush Kangaroo. (R) **3.00** TV Shop: Home Shopping. (R) **4.00** The Ellen DeGeneres Show. (PG, R, CC) **5.00** News Early Edition. (CC) **5.30** Today. (CC)

The Big Bang Theory, 7.30pm

ten

6.00 The Talk. (PGa, CC) *WIN: Headline News. (CC)* **7.00** Ent. Tonight. (R, CC) **7.30** The Bold And The Beautiful. (PG, R, CC) **8.00** Pointless. (PG, R, CC) **8.30** Studio 10. (PG, CC) **12.00** Dr Phil. (PGal, R, CC) **1.00** To Be Advised. **3.10** Entertainment Tonight. (CC)
3.30 **Judge Judy.** (PG, CC)
4.00 **Good Chef Bad Chef.** (CC)
4.30 **The Bold And The Beautiful.** (PG, CC)
5.00 **10 News First.** (CC)

6.00 **Pointless.** (PG, R, CC) Contestants compete for a jackpot by finding the most obscure answers they can across a variety of topics. *WIN: WIN News. (CC)*
6.30 **The Project.** (CC)
7.30 **Bachelor In Paradise.** (CC) With love triangles popping up all over the beach, not everyone is getting the happy ending they were expecting.
9.10 **NCIS.** (CC) The team investigates the murder of a marine, originally believed to have been killed on 9/11.
10.05 ★ **NCIS: Los Angeles.** (CC) A US Navy SEAL is attacked while moonlighting at a security job for a successful marijuana dispensary.
11.00 **The Project.** (R, CC) A look at the day's news. *WIN: WIN's All Australian News. (CC)*

12.00 **The Late Show With Stephen Colbert.** (PG, CC) *WIN: The Project. (R, CC)*
1.00 **Home Shopping.** (R) *WIN: The Late Show With Stephen Colbert. (PG, CC)*
2.00 WIN: Home Shopping. (R) WIN: Home Shopping. (R)
4.30 **CBS This Morning.** (CC)

NCIS: Los Angeles, 10.05pm

sbs

6.00 WorldWatch. **6.30** Al Jazeera. (CC) **7.00** BBC News. (CC) **7.30** Italian News. **8.10** Filipino News. **8.40** French News. **9.30** Greek News. **10.30** German News. **11.00** Spanish News. **12.00** Arabic News F24. **12.30** Turkish News. **1.00** PBS News. (CC) **2.00** Light Of Dawn: The Normandy Landings. (Ma, CC) **3.00** Great War Stories. (PG, R, CC) **4.00** My Restaurant In India. (PG, R, CC) **4.30** The Supervet. (PGa, R, CC) **5.30** Letters And Numbers. (R, CC)

6.00 **Mastermind Australia.** (PG, CC) Presented by Jennifer Byrne.
6.30 **SBS World News.** (CC)
7.30 **Great Continental Railway Journeys: Barcelona To Mallorca.** (PG, R, CC) Michael Portillo returns to Spain to trace the early 20th-century roots of the Spanish Civil War by train.
8.30 **Insight.** (R, CC) Jenny Brockie takes a look at what happens when people discover their partner is not who they thought.
9.30 **Dateline.** (R, CC) Janice Petersen visits the Viking nation of Iceland which has become a feminist utopia.
10.05 **Locked Up Abroad: Hippie Mafia.** (CC) A look at the case of Eddie Padilla.
11.00 **SBS World News Late.** (CC)
11.30 ★ **Cardinal.** (MA15+av, CC)

12.20 **Trapped.** (MA15+a, R, CC)
2.20 **Borgen.** (Ma, R, CC)
4.30 **Food Lovers' Guide To Australia.** (R, CC)
5.00 **CGTN English News.** (CC)
5.15 **NHK World English News.** (CC)
5.30 **Deutsche Welle English News.** (CC)

Cardinal, 11.30pm

foxtel

premiere **1.15pm** All I See Is You (Drama, 2016, M) **3.05** Ideal Home (Comedy, 2018, M) **4.40** Shock And Awe (Drama, 2017, M) **6.15** BlacKkKlansman (Drama, 2018, MA15+) **8.30** Den Of Thieves (Action, 2018, MA15+) **10.50** The Commuter (Action, 2018, M) **12.35am** Beirut (Action, 2018, MA15+)

FOX SHOWCASE **5.50pm** Sherlock Holmes: Elementary. (M) **6.40** House. (M) **7.30** Veep. (MA15+) **8.00** Barry. (MA15+) **8.30** What We Do In The Shadows. (MA15+) **9.00** Better Things. (MA15+) **9.30** Game Of Thrones. (MA15+) **10.40** Thronecast. (MA15+)

action **12.10pm** Space Cowboys (Drama, 2000, PG) **2.25** The Chronicles Of Riddick (Sci-fi, 2004, M) **4.30** Con Air (Action, 1997, MA15+) **6.30** Atomic Blonde (Action, 2017, MA15+) **8.30** Mr & Mrs Smith (Action, 2005, M) **10.35** Pathfinder (Action, 2007, MA15+) **12.15am** Tombstone (Western, 1993, M)

FOX8 **3pm** Border Security. (PG) **4.00** Superstore. (M) **4.30** The Simpsons. (PG) **5.30** American Dad! (MA15+) **6.30** Family Guy. (M) **7.30** The Simpsons. (PG) **8.30** DC's Legends Of Tomorrow. (M) **9.30** Arrow. (M) **10.30** Thrones 360: LIVE. (MA15+) **11.30** DC's Legends Of Tomorrow. (M)

BBC uktv **4.35pm** QI. (M) **5.45** Would I Lie To You? At Christmas. (PG) **6.20** Emmerdale. **7.20** Coronation Street. **7.50** EastEnders. **8.30** 8 Out Of 10 Cats Does Countdown. (M) **9.30** Would I Lie To You? (PG) **10.05** Insert Name Here. **10.40** The Ganges With Sue Perkins. (PG) **11.50** Jonathan Ross. (M)

Lifestyle **3.20pm** Make Me A Dealer. (PG) **4.15** Better Homes. (G) **5.30** Escape To The Country. (G) **6.30** Location, Location, Location. (G) **7.30** Grand Designs. (PG) **8.30** Escape To The Country. (PG) **9.30** The Indian Dream Hotel On Tour. (PG) **10.45** Escape To The Country. (G) **11.40** 24 Hours In Emergency. (M)

Discovery Channel **2.50pm** Deadliest Catch. (PG) **3.46** Gold Rush. (PG) **4.42** Fast N' Loud. (PG) **5.38** Robson Green's Australian Adventure. (PG) **6.34** Outback Opal Hunters. (PG) **7.30** Aussie Gold Hunters. (PG) **8.30** What On Earth? (PG) **9.30** Expedition Unknown. (PG) **10.25** Strange Evidence. (PG) **11.20** Naked And Afraid. (M)

FOX CRICKET **6.30pm** Cricket. Indian Premier League. Royal Challengers Bangalore v Chennai Super Kings. **7.30** IPL Catch Up. **8.30** Cricket 360. **9.00** IPL Catch Up. **10.00** Cricket 360. **10.30** Cricket. Big Bash League. Game 48. Brisbane Heat v Perth Scorchers.

FOX LEAGUE **2.30pm** Rugby League. NRL. Round 6. Parramatta Eels v Wests Tigers. **3.00** NRL 360. **4.00** Big League Wrap. **5.00** NRL Try Time. **6.04** NRL Tonight. **6.30** NRL 360. **7.30** The Fan. **8.00** Queenslanders Only. **8.30** NRL 360. **9.30** The Fan. **10.00** Queenslanders Only. **10.30** NRL 360. **11.30** The Fan.

sky NEWS **9.30am** NewsDay. **12pm** The Kenny Report. **2.00** Live Now. **4.00** Speers. **6.00** Credlin. **7.00** Bolt Report. **8.00** Jones & Co. **9.00** Paul Murray Live. **10.00** PML Later. **11.00** The Front Page. **12am** NewsNight. **2.00** Credlin. **3.00** Bolt Report. **4.00** The Front Page. **5.00** First Edition.

FREEVIEW

today's top 3

VEGAS RAT RODS 7.30pm, 7mate
THE AMAZING RACE 7.30pm, 7flix
CHARMED 10.30pm, 10 peach

abc comedy ch22

6.00 Children's Programs. **7.30** Spicks And Specks. **8.00** Adam Hills: The Last Leg. **8.40** The IT Crowd. **9.05** The Office. **9.50** Inside No. 9. **10.20** Peep Show. **10.50** The Thick Of It. **11.20** 30 Rock. **11.40** Parks And Recreation. **12.05** Workaholics. **12.25** Archer. **12.50** Gary And His Demons. **1.10** 30 Rock. **1.30** Parks And Recreation. **1.55** Workaholics. **2.15** This Country. **3.35** Close. **5.00** Children's Programs.

abc me ch23

6.00 Children's Programs. **5.35** The Deep. **6.00** Dragons: Race To The Edge. (PG) **6.30** Operation Ouch! (PG) **7.00** The Zoo. **7.20** Danger Mouse. **7.40** Atomic Puppet. **8.05** Teenage Mutant Ninja Turtles. (PG) **8.30** The Legend Of Korra. (PG) **8.55** MOVIE: Dance Academy: The Movie. (PG) (2017) **10.30** Rage. (PG) **11.30** Close. **5.30** Teenage Mutant Ninja Turtles. (PG) **5.55** Children's Programs.

7two ch72

6.00 Morning Programs. **9.30** NBC Today. **12.00** Property Ladder UK. (PG) **1.00** The Great Outdoors. **2.00** Million Dollar Minute. **3.00** Harry's Practice. **3.30** Anzac. **4.00** Surf Patrol. **4.30** Air Crash Investigation. (PG) **5.30** Property Ladder UK. (PG) **6.30** Bargain Hunt. **7.30** Rosemary & Thyme. (PG) **8.30** Frankie Drake Mysteries. (M) **9.30** Murdoch Mysteries. (M) **11.30** Late Programs.

7mate ch73

6.00 Morning Programs. **1.00** American Pickers. (PG) **2.00** MythBusters. (PG) **3.00** Pawn Stars. (PG) **3.30** Swamp People. (PG) **4.30** Beverly Hills Pawn. (PG) **5.00** Deadliest Roads. (PG) **6.00** American Pickers. (PG) **7.00** Pawn Stars. (PG) **DON'T MISS 7.30 Vegas Rat Rods.** (PG) **8.30** Full Custom Garage: Sports Car Edition. (PG) **9.30** Counting Cars. (PG) **10.30** Late Programs.

7flix ch76

6.00 Morning Programs. **10.00** To Be Advised. **10.30** Travel Oz. (PG) **12.00** The Amazing Race. (PG) **2.10** My Kitchen Rules. (PG) **3.40** Bewitched. **4.15** M*A*S*H. (PG) **6.00** Seinfeld. (PG) **7.00** M*A*S*H. (PG) **DON'T MISS 7.30 The Amazing Race.** (PG) **8.30** MOVIE: Revenge Of The Nerds II: Nerds In Paradise. (M) (1987) **10.20** MOVIE: In Bruges. (MA15+) (2008) **12.30** Late Programs.

9gem ch92

6.00 Morning Programs. **9.30** Danoz. **10.30** Ellen DeGeneres. (PG) **11.30** My Favorite Martian. **12.10** MOVIE: The Dove. (1974) **2.20** Mad About You. (PG) **2.50** Four In A Bed. (PG) **3.20** Find It, Fix It, Flog It. **4.25** Heartbeat. (M) **5.30** Vet On The Hill. (PG) **6.30** Antiques Roadshow. **7.30** Death In Paradise. (M) **8.40** DCI Banks. (M) **10.40** Law & Order: S.V.U. (MA15+) **11.40** Late Programs.

9go! ch93, 99

6.00 Children's Programs. **10.00** Dawson's Creek. (PG) **11.00** Friends. (PG) **12.00** Car SOS. (PG) **1.00** BattleBots. (PG) **2.00** Airplane Repo. (PG) **3.00** Children's Programs. **5.00** Adventure Time. (PG) **5.30** Regular Show. (PG) **6.00** Friends. (PG) **7.00** The Big Bang Theory. (PG) **7.30** RBT. (PG) **8.30** MOVIE: I Am Legend. (M) (2007) Will Smith, Alice Braga. **10.30** Late Programs.

9life ch94

6.00 Morning Programs. **12.00** Holmes: Next Generation. **1.00** House Hunters. **2.00** Restored. **3.00** The Block: Fans V Faves. (PG) **4.00** Come Dine With Me UK. (PG) **5.00** Fixer Upper. (PG) **6.00** House Hunters Int. **7.00** House Hunters. **7.30** Fixer Upper. (PG) **8.30** Tiny House Hunters. **9.30** Beachfront Bargain Hunt. **10.30** How Close Can I Beach? **11.00** Late Programs.

10 bold ch1, 12

6.00 Shopping. **8.00** Super Rugby Wrap. **9.00** Jake And The Fatman. (PG) **10.00** Cheers. (PG) **11.00** Bondi Rescue. (PG) **12.00** Star Trek. **2.00** Jake And The Fatman. (PG) **3.00** Diagnosis Murder. (PG) **4.00** ST: Next Gen. **5.00** Star Trek: Voyager. (PG) **6.00** Judge Judy. (PG) **6.30** Bondi Rescue. (PG) **7.30** NCIS: LA. (M) **8.30** CSI: Miami. (M) **10.30** The Mentalist. (PG) **11.30** Late Programs.

10 peach ch11

6.00 Morning Programs. **10.00** Raymond. (PG) **11.00** Frasier. (PG) **12.00** JAG. (PG) **1.00** Charmed. (PG) **2.00** Malcolm. (PG) **3.00** Raymond. (PG) **3.30** Becker. (PG) **4.30** King Of Queens. (PG) **5.30** Frasier. (PG) **6.30** Neighbours. (PG) **7.00** Raymond. (PG) **7.30** Two And A Half Men. (M) **9.00** Akmal Saleh's The Life Of Akmal. (M) **DON'T MISS 10.30 Charmed. 11.30** Late Programs.

abc news ch24

6.00 News. **9.00** ABC News Mornings. **12.00** ABC News At Noon. **3.00** ABC News Afternoons. **4.00** Afternoon Briefing. **5.00** ABC National News. **6.00** ABC News Hour. **7.00** The Drum. **8.00** ABC News Tonight. **9.45** The Business. **10.00** The World. **11.00** ABC Nightly News. **12.00** ABC Late News. **12.30** 7.30. **1.00** ABC Late News. **1.25** The Drum. **2.30** Late Programs.

sbs viceland ch32

6.00 WorldWatch. **12.00** Noisey. (M) **12.50** Post Radical. (M) **1.45** Swazi Gold. (M) **2.35** Hunt For The Trump Tapes. (M) **3.00** Rise. (PG) **3.55** WorldWatch. **4.55** If You Are The One. (PG) **5.55** Travel Man. (PG) **6.25** Seconds From Disaster. (PG) **7.20** RocKwiz. **8.40** 8 Out Of 10 Cats Does Countdown. **9.35** Slutever. **10.30** Waco. (MA15+) **11.30** Late Programs. **1.35** Late Programs.

sbs food ch33

6.00 Morning Programs. **1.30** Worst Cooks. **2.30** United Plates Of America. **3.00** One World Kitchen. **3.30** Food Lab. **4.00** Food Lover's Guide. **4.30** Drive Thru Australia. **5.00** Food Lab. **5.30** The Cook And The Chef. **6.30** Greater Mekong. **7.00** Paul And Nick's Big New Zealand Food Trip. **7.30** Luke Nguyen's France. **8.30** Poh's On The Road. **9.30** The Cook And The Chef. **10.00** Late Programs.

nitv ch34

6.00 Morning Programs. **1.20** Lest We Forget Aboriginal Women. **1.30** Case 442. **2.25** Young, Strong & Proud. **2.30** Anzacs: Remembering Our Heroes. **3.00** Jarjums. **5.00** Volumz. **6.00** Anzacs: Remembering Our Heroes. **6.30** Chefs' Line. **7.00** Our Stories. **7.20** Young, Strong & Proud. **7.25** News. **7.30** Going Places. **8.30** Over The Black Dot. **9.30** News. **9.35** Hunting Aotearoa. **10.05** Late Programs.

Classifications: (P) Preschoolers **(C)** Children **(G)** General **(PG)** Parental Guidance **(M)** Mature Audiences **(MA15+)** Mature Audiences Only **(AV15+)** Extreme Adult Violence **(CC)** Closed Captions **(R)** Repeat **(WS)** Widescreen.
Consumer Advice: (a) Adult themes **(d)** Drug references **(h)** Horror **(s)** Sex references **(l)** Language **(m)** Medical procedures **(n)** Nudity **(v)** Violence. **Please note:** Listings are correct at the time of print and are subject to change by networks.

SYD 2304

OSCAR CAINER WWW.CAINER.COM

As we approach Good Friday, there's a worthy celestial event arising. The Libran moon climbs above the horizon at the end of the week. It's the second full moon to arrive in Libra, thus making it an astrological full blue moon – a rare and powerful event. It suggests that an important milestone can be achieved. The illumination it brings, plus the fulfilment it promises, will help us to realise ambitious goals for ourselves and in relationships too. It's a potent portent for the holiday season that lies ahead.

ARIES MAR 21–APR 20

With so much going on in your life, could you be pushing yourself dangerously close to the limit of your abilities? When you're sailing so close to the wind, will taking on "just one more thing" be enough to make you fly out of control? The answer is a definitive "No". It's true that you're wrestling with a problem that feels a bit as if it might be too much to handle. But, in the build up to the astrological blue moon, it's easy to attribute more drama to a situation than it merits. What seems big now, will soon appear small. Use the power of the blue moon to transform your life. Call **1902 222 500**.

TAURUS APR 21 – MAY 21

Carole King caught the spirit of intimacy and comradeship in her song *You've Got a Friend*. It's almost impossible to analyse the ingredients that make friendship work; and perfectly okay to accept that you feel good in the company of one person, and edgy if you spend too much time with another. If you feel in need of a companion who understands your current situation without you having to explain everything, the approaching astrological blue moon brings the person you need. All you have to do is call. Use the power of the blue moon to transform your life. Call **1902 222 500**.

GEMINI MAY 22–JUN 22

There are few more irritating things than being told a truism after you've made a mistake: "You didn't think that one through, did you?" "You're going to have to face the facts now." As if you hadn't worked it out for yourself. Yet right now, the reproachful voice isn't coming from anyone else's lips; it's you giving yourself a hard time. Yes, there are some facts to face. Your attempts at solving a problem might not have worked as well as you'd hoped. But you tried, and you learned. Don't give up. Use the power of the blue moon to transform your life. Call **1902 222 500**.

CANCER JUN 23–JUL 23

You look calm on the surface, but that doesn't tell the real story. Something has got under your skin. And while you have refrained from stamping your feet, your feelings are leaking out in little bursts of impatience and short-tempered responses to simple questions. You are, of course, feeling extra sensitive during the approach to the sstrological blue moon. If you look again at what has happened, you can find a simple way to heal any hurt with gentle humour. Don't forget your light-hearted side. Use the power of the blue moon to transform your life. Call **1902 222 500**.

LEO JUL 24–AUG 23

"I don't wanna go to school / I just wanna break the rules..." This lyric from pop singer Charli XCX sums up the teenage desire for freedom. It also hints at the potential these next few days hold for you, when you embrace the opportunities they present. The astrological blue moon energises you and frees you from an emotional tie. The sense of liberation allows you to relax and take some time to yourself. The extra good news is that no one's feelings will be injured as you enjoy your independence. Use the power of the blue moon to transform your life. Call **1902 222 500**.

VIRGO AUG 24–SEP 23

If you want something to be exactly right, that's fine – just remember that it will take time, and a supply of patience. You'll have to work hard if you want to reach such a high standard. Depending on what you're trying to achieve, exasperation might be a more likely outcome than contentment. Which doesn't mean you should abandon your attempts to put things right. But you don't need to become stressed striving for an impossible goal. Set aside your natural perfectionism; "good enough" is good enough. Use the power of the blue moon to transform your life. Call **1902 222 500**.

LIBRA SEP 24–OCT 23

When we're experiencing a moment of high emotion it's hard to imagine being in any other state of mind. That goes for the good times and the bad. When we're feeling happy, for a short while it seems as if life will be like that forever. And when we're sad? Well, that's the thing. Emotions know no future and no past. They eclipse logic and reason. If you're feeling as if your current mood may never change, prepare for the astrological blue moon. Get ready to be uplifted, inspired and excited. Use the power of the blue moon to transform your life. Call **1902 222 500**.

SCORPIO OCT 24–NOV 22

Your nerves are on edge. You keep experiencing situations that make little sense and leave you with a feeling of dislocation. Each time you try to get a grip on what's going on, the situation turns to sand in your hands. With other people offering cryptic responses, it's no wonder you've been concerned. But even though you have real reasons to be anxious, these difficulties are passing. The build up to the astrological blue moon highlights what's wrong before it shows the way to make things right. Use the power of the blue moon to transform your life. Call **1902 222 500**.

SAGITTARIUS NOV 23–DEC 21

"It takes two, baby, / It takes, two, baby, / Me and you." Marvin Gaye's lyrics highlight our basic human needs, but there are many species (including starfish, bees, lizards, sharks, even turkeys), that don't need a partner in order to procreate. As for the rest of us... it seems we need each other for something, at least. And that's not all we need other people for. Problem solving is often better when two heads get together. You could survive today by yourself; but for magic to happen, you need to co-operate. Use the power of the blue moon to transform your life. Call **1902 222 500**.

CAPRICORN DEC 22–JAN 20

There are lots of accounts from people who have had near-death experiences. They describe travelling towards a bright light, and feeling a deep sense of peace. Were they on their way to meet their maker, before they were brought back to the mortal plane? Some folk believe that we contact the creator simply by allowing the extraordinary natural beauty of the world into our hearts. Rather than preparing for a difficulty, if you feel gratitude for what you have, you'll be able to share joy today. Use the power of the blue moon to transform your life. Call **1902 222 500**.

AQUARIUS JAN 21–FEB 19

"These dreams go on when I close my eyes... Every moment I'm awake, the further I'm away." Bernie Taupin's lyrics are a reminder that our dreams shed light onto our waking lives. Some psychologists believe that our nightly imaginings are the efforts of our subconscious, helping us make sense of things. When you've lived through a challenging situation, a dream, or a period of wakeful deep thought (or meditation), can provide the key to resolving any lingering issues. For answers now, trust your heart. Use the power of the blue moon to transform your life. Call **1902 222 500**.

PISCES FEB 20–MAR 20

Where there is a low, there's always a high. It's just that sometimes, the peaks don't appear as swiftly as we'd like. If we navigate through life by optimism alone, we can find ourselves on the wildest of goose chases. That's why it's best to approach challenges with a sense of realism. That's not the same as pessimism. As long as you're sure that you want to stay involved in a project, you can harness the power of the astrological blue moon. There's good reason to think your positive outlook is justified. Use the power of the blue moon to transform your life. Call **1902 222 500**.

Teletopia. Max call cost $1.32 per minute, including GST. Higher charges from mobiles/payphones may apply. Customer care: 1300 366 702.

1704

CALVIN AND HOBBES

HAGAR

FRED BASSET

GARFIELD

GINGER MEGGS

SNAKE

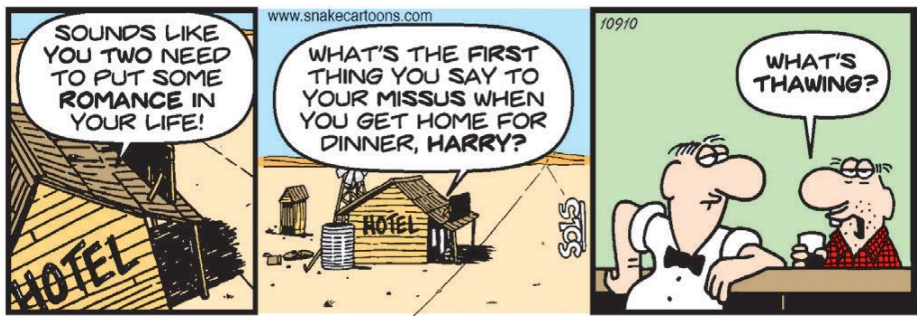

INSANITY STREAK

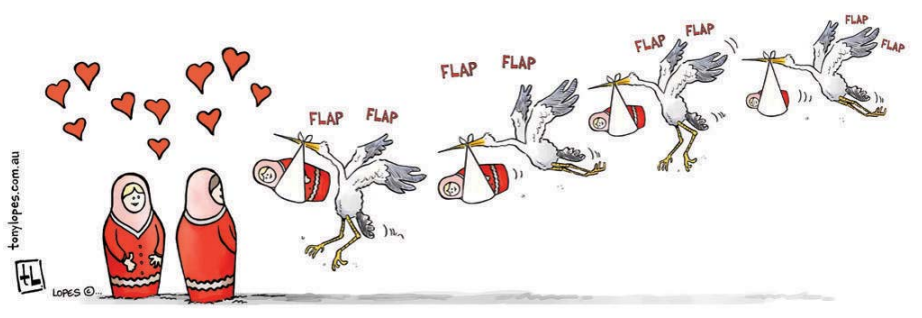

PHANTOM

THE BIG ONE 6510

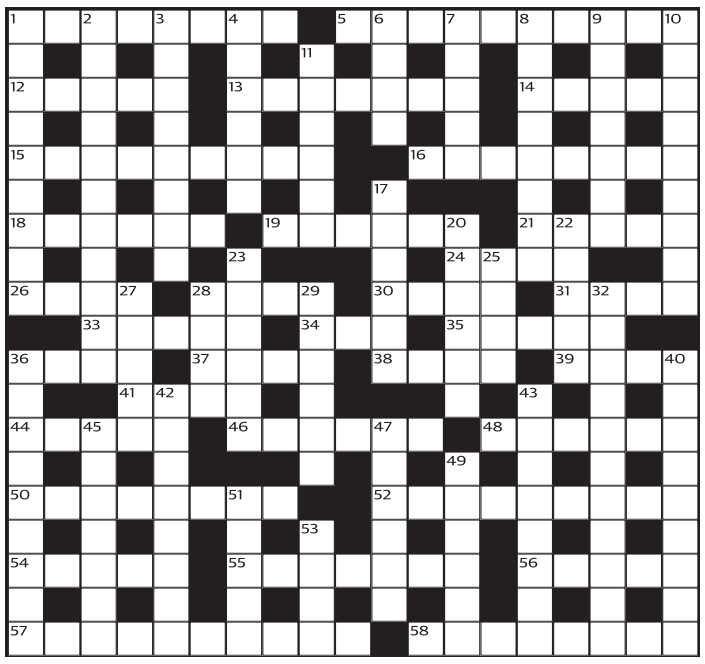

Across
1 French behind
5 Church leader
12 Rascal
13 Please
14 Claw of a bird of prey
15 Wandered
16 Take away by force (5,3)
18 Nut
19 Noughts
21 Volunteer
24 Rod
26 Concrete edge
28 Arab sailing ship
30 Gospel writer
31 Tachometer's concern
33 Soothsayer
34 Exclamation expressing surprise
35 Looking
36 Tablet
37 Bouquet
38 Communist founder
39 Pouches
41 Developed
44 Cowboy show
46 Noises
48 Garment lining
50 Disability
52 Christmas fare
54 Knowledge tests
55 Bother persistently
56 Holy person
57 Transcribing (6,4)
58 Tense

Down
1 Leave a ship
2 Naval officer (4,7)
3 Insolent
4 Observe
6 Travelled on a bike
7 Redhead's dye
8 Police force
9 Waited (4,3)
10 Aprons
11 Linger
17 Deadlock (3,3)
20 Orb
22 Plants with fronds
23 Chucks
25 Agate
27 Protuberance
28 Victim
29 Exit (3,3)
32 Democratic
36 Skin-like paper
40 Recommended
42 Defoe's — Crusoe
43 Early Disney movie
45 European country
47 Fool
49 Sweetened milk dessert
51 Suffered
53 Recognise

SOLUTION 6509
Across: 1 Inaccurate, 6 Riffraff, 12 Total, 13 Interlace, 14 Owl, 15 Glasses, 16 Exiles, 18 Flue, 19 Attained, 20 Equitable, 24 Childish, 28 Single out, 30 Quell, 31 Symposium, 32 Alarming, 35 Underside, 37 Laudable, 41 Pars, 43 Soccer, 45 Birdman, 47 I ds, 48 Excessive, 49 Tripe, 50 Nineties, 51 Mysterious.
Down: 1 Integral, 2 Attract, 3 Celestial, 4 Reissue, 5 Tatter, 7 Irate, 8 Fuel, 9 Atoll, 10 False teeth, 11 Arrive, 17 Stinger, 21 Quill, 22 Blown, 23 Chum, 25 Humid, 26 Desists, 27 Squid, 28 Slab, 29 Assumption, 33 Moderator, 34 Meanness, 36 Excuse, 38 Ambient, 39 Bambino, 40 Brainy, 42 Rosin, 44 On cue, 46 Pert.

QUIZMASTER

1 Stan Walker was the winner of which reality TV series in 2009?
2 Which AFLW team played home games at MBC Sports Complex in the 2019 season?
3 What is the colour of the bottom horizontal stripe on the flag of Greece?
4 Which well-known controversial person was killed on the 2nd May 2011?
5 The Thai baht is subdivided into 100 what?
6 Which two teams played in the opening match of the 2019 NRL season?
7 Harold Holt was the leader of which Australian political party?
8 The 1938 painting, *White Crucifixion*, is a well-known piece by which artist?
9. True or false: Venezuela shares its southernmost border with Bolivia?
10 What are the six colours on the original Rubik's Cube?
11 Lake Turkana, known as the world's largest permanent desert lake, is on which continent?
12. Who wrote the 2012 memoir, *A Natural Woman*?

QUIZ ANSWERS: 1. *Australian Idol* 2. Brisbane Lions 3. Blue 4. Osama bin Laden 5. Satang 6. Melbourne Storm, Brisbane Broncos 7. Liberal Party 8. Marc Chagall 9. False 10. White, red, blue, orange, green, yellow 11. Africa 12. Carole King

QUICK ONE 1756

Across
1 Beset with torment (7)
6 Live coal (5)
8 Range (5)
10 Recluses (7)
12 Keyboard instrument (5)
13 Lustre (5)
14 Means of communication (5)
17 Slender filament (5)
19 Lucerne (7)
20 Damask rose oil (5)
21 Banishment (5)
22 Opposes (7)

Down
2 Hawaiian greeting (5)
3 Womb (Lat) (5)
4 Specialised food shops (coll) (5)
5 Abnormally fat (5)
7 Christmas card animal (8)
8 Part (8)
9 Writing implement (6)
11 Frugality (6)
15 Boat hoist (5)
16 Tender (5)
17 Apartments (5)
18 Tubs (5)

SOLUTION 1755

	R	E	P	R	O	B	A	T	E	S
	I		A			I		E		U
A	O	R	T	A		R	I	D	E	R
C			I			E		I		R
A	C	R	O	B	A	T		O	N	E
P		A		R		T		U		N
P	O	D		A	M	A	S	S	E	D
E		I		V			H			E
L	L	A	M	A		P	R	I	O	R
L		N		D			U		A	
A	S	T	R	O	L	O	G	E	R	

All features (except Sudoku) distributed by Auspac Media: (07) 5553 3200 1704

TWO SPEED 6381

CRYPTIC CLUES
Across
6 Summarise uncle Pat's weak heart differently
9 A heavenly body is the main attraction
10 Long for headwinds on the quiet
11 A food repository in polar derivations
12 Vile, vile elements
13 An award favours tips for blockheads
15 Chances often accompany ends
17 Tusk forefathers finish bowling
18 Last hope aunt is about to make a tasty type of butter
19 No score when in clover
20 Dry outside hereafter
22 Those who win goodwill for their country overseas, become embassy heads

Down
1 Gain an attack of mumps, etc.
2 Decide not to participate in shoptalk
3 Reduced femur, albeit resembling a wall
4 Impartial kind of camera
5 Remains inside Brisbane
7 A lady has reduced embers of a camp fire
8 Al saves it for a change, and waters at the mouth
13 An alternative to early photographs by an offspring devoid of parents
14 Limp when well-padded
15 Brett joined Edward II and leered
16 Sundry aquanauts
17 Note. We stay outside, discriminating
21 A double-crosser in gratitude

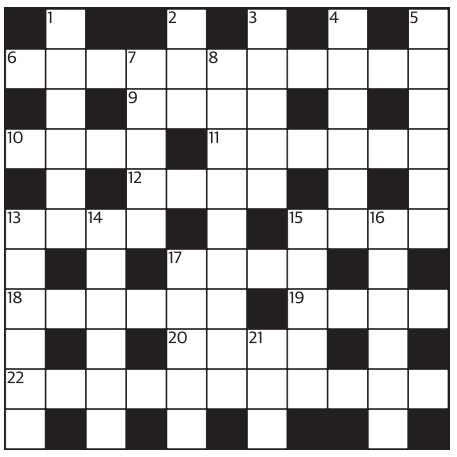

SOLUTION 6380

C	O	M	E	T		S	A	I	N	T
R		A		O	D	E		N		E
A	N	G	E	R		P	E	C	A	N
F		N		N		T		R		E
T	O	I	L		N	I	C	E	S	T
		F		F		C		M		
E	L	I	X	I	R		P	E	N	T
L		C		E		T		N		A
O	B	E	Y	S		U	N	T	I	L
P		N		T	U	B		A		L
E	X	T	R	A		A	L	L	A	Y

QUICK CLUES
Across
6 Put in shortened form
9 Luminary
10 Desire
11 Pantry
12 Wicked
13 Simpletons
15 Likelihood
17 Canine tooth
18 Arachis hypogaea
19 Strong affection
20 Withered
22 Highest diplomats

Down
1 Croup
2 Make a choice
3 Wall painting
4 Open and sincere
5 Fragments
7 Cricket trophy
8 Dribbles
13 Waif
14 Lacking firmness
15 Eyed amorously
16 Underwater workers
17 Hard to please
21 Long-tailed rodent

JUMBLE

JUMBLE
THAT SCRAMBLED WORD GAME
By David L. Hoyt and Jeff Knurek

Unscramble these Jumbles, one letter to each square, to form four ordinary words.

SHRAB

DRYAT

MNYZEE

ASPMUC

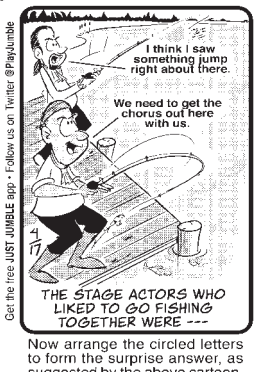

Get the free JUST JUMBLE app • Follow us on Twitter @PlayJumble

Now arrange the circled letters to form the surprise answer, as suggested by the above cartoon.

(Answers tomorrow)

Yesterday's Jumbles: MAUVE ELOPE COGNAC JALOPY
Answer: The FBI agents wanted the money launderer to — COME CLEAN

©2019 Tribune Content Agency, LLC All Rights Reserved.

CRYPTIC 300404

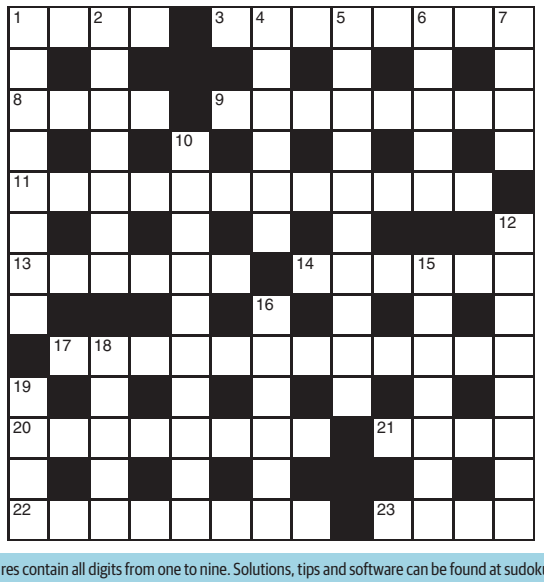

Across
1 No work remains (4)
3 Deposited on the shore – or on the rocks (6-2)
8 Stock check (4)
9 Countries may share it between them (8)
11 A pen, or its holder (6-6)
13 Score is two love (6)
14 Bleach when it comes in (6)
17 A restricted place of call (9,3)
20 He will render an account (8)
21 A pain in the trachea (4)
22 Tale-telling kind of suspicion (8)
23 Sailor's refuge in drink (4)

Down
1 Reels out in determined fashion (8)
2 It may appear to frighten people (7)
4 They may be all in a quiver (6)
5 How a palmist works with a client? (4-2-4)
6 Go for the green (5)
7 Catch up and separate (4)
10 A gamekeeper might – if the bag isn't big enough (3,3,4)
12 Unable to turn ripe next perhaps (8)
15 There's no smoke without it (7)
16 A wrestler upset may be worth a point (6)
18 Always in poetry that is strange (5)
19 Bars: fashionable, no smoking (4)

SOLUTION 300403

	C	H	I	R	O	P	O	D	I	S	T	
B		E		A		U		E		P		S
R	E	A	L	I	S	T		C	L	A	M	P
O		R		M		O		O		N		I
B	A	T	H	E		F	U	R	R	I	E	R
D				N		F				E		I
I	M	P	U	T	E		Z	E	A	L	O	T
N		R				L		S				L
G	O	O	D	B	Y	E		P	L	A	N	E
N		F		A		S		A		N		V
A	B	U	T	S		S	T	R	A	N	G	E
G		S		T		E		T		O		L
	S	E	E	E	Y	E	T	O	E	Y	E	

SUDOKU

Fill in all squares so each row, column and each of the nine 3x3 squares contain all digits from one to nine. Solutions, tips and software can be found at sudoku.com.

RATING: Very Easy 3583

9	3				7			4
		8	6		9	2		5
	7			2			1	
8	1		3		6		2	
		3				6		
	5		7		2		9	1
	9			7			4	
2		4	1		5	7		
5			9				8	2

RATING: Difficult 3584

				2				
		9		5		3		
3			6		8			4
		3				5		
4	2			6			1	9
		1				7		
7			4		2			6
		2		7		1		
				8				

SOLUTION 3582

2	9	4	1	8	7	3	5	6
8	7	6	5	9	3	1	4	2
1	3	5	2	4	6	7	8	9
9	6	2	7	5	8	4	3	1
4	5	8	6	3	1	9	2	7
3	1	7	9	2	4	5	6	8
6	8	9	3	7	5	2	1	4
7	4	3	8	1	2	6	9	5
5	2	1	4	6	9	8	7	3

SOLUTION 3581

1	7	9	2	3	6	4	8	5
8	2	3	5	7	4	1	9	6
4	6	5	1	9	8	7	2	3
5	9	6	3	2	1	8	7	4
3	8	2	4	6	7	5	1	9
7	1	4	8	5	9	6	3	2
6	5	8	9	1	2	3	4	7
9	4	7	6	8	3	2	5	1
2	3	1	7	4	5	9	6	8

TARGET MASTER 4735

How many words of four letters or more can you make from these nine letters? Each letter may be used only once. The centre letter must be included. No slang, foreign or capitalised words, hyphens, apostrophes, or plurals ending in 's'. Only one form of a verb can be used, eg 'ring', but not 'rings' or 'ringing'.

F	E	O
A	**W**	N
M	R	O

Source: *Collins Dictionary*.

Today's target:
Good **13** Very Good **16** Excellent **19** Genius **22**

Previous solution: actor aortic argot cargo cart cigar COGITATOR coir corgi coria crag giro girt griot grit groat grotto octroi orca ragi ratio ricotta riot root rota roti taro tarot tart torc tori toric tort tract tragi tragic trait trio troat trog trot

1 S E E I N G 2 P U Z Z L E S 3 E V E R Y W H E R E ?
PLUS SUBSCRIBE FOR MORE AT DAILYTELEGRAPH.COM.AU/PUZZLE

THE WEATHER

Australian Government
Bureau of Meteorology

SYDNEY

25° 16°

Partly cloudy. Patchy morning fog, mainly in the west. Slight (30%) chance of a shower. Light winds.

CANBERRA

24° 8°

Sunny day. Patchy fog in the early morning. Light winds tending northwesterly 15 to 20 km/h int he middle of the day.

NEWCASTLE

25° 15°

Partly cloudy. The chance of fog in the early morning. High (70%) chance of showers. The chance of a thunderstorm in the afternoon. Light winds.

WOLLONGONG

23° 15°

Mostly sunny. Slight (20%) chance of a shower. Light winds becoming northeast 15 to 20 km/h late afternoon then turning north to northwest late evening.

SYDNEY on this day

Average maximum	22.5˚C
Average minimum	14.5˚C
Highest temperature	30.7˚C (1938)
Lowest temperature	9.4˚C (1935)
Wettest day	99.8mm (1927)
Min-Max last year	18.5 to 22.9˚C

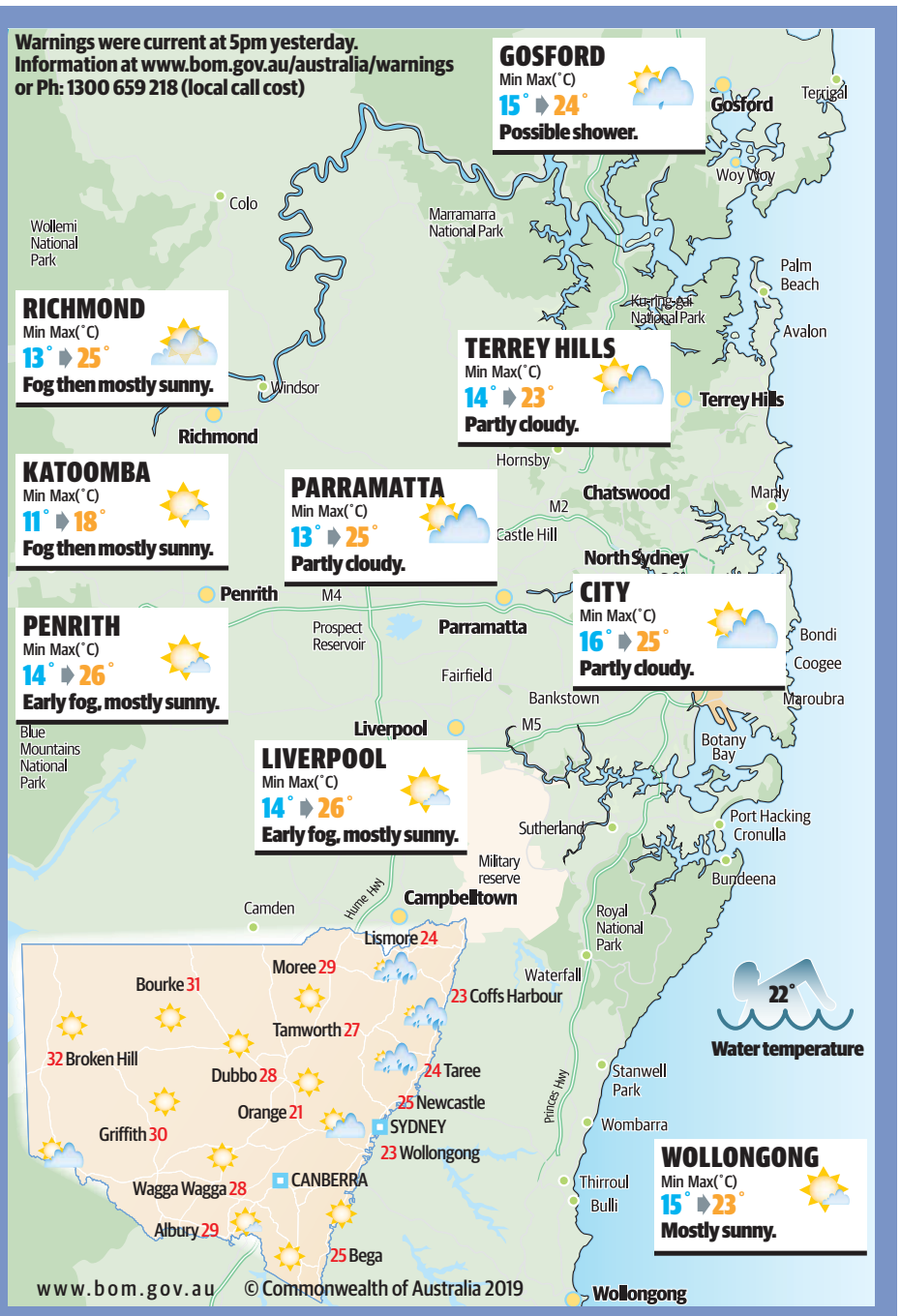

CAPITALS TODAY

Wednesday April 17, 2019

Adelaide - Shower or two 27 **Brisbane** - Shower or two 27
Darwin - Mostly sunny 33 **Hobart** - Late rain 27
Melbourne - Late shower or two 29 **Perth** - Cloud clearing 23

SUNSMART

SYDNEY UV
Sun protection recommended from 9:20am - 2:20pm

BEACH WATCH

BEN HORVATH

Short range ESE windswell is maintaining in the half metre range along Sydney's exposed beaches, bumping up marginally in the afternoon. The wind will be light, offshore Westerly 5 to 10 knots, tending ENE around 10 knots in the afternoon, then NE later. The best locations for a surf today will be Wanda, Sth Bondi, Curl Curl, Long Reef, Nth Narrabeen, Bungan and Avalon.

Updates and webcams at coastalwatch.com.au

FISHING

KINGFISH are biting on live baits around Old Man's Hat and there are bonito on skirted lures, metals and small divers along the cliffs of Botany to Port Hacking. Marc from Narrabeen Bait and Tackle said snapper are taking pilchards and peeled Hawkesbury prawns at Cottage Point and in Cowan Creek. Burley up with bread for drummer at the back of Dee Why pool. Luderick are taking fresh green weed at Bare Island. The Valiant wreck is producing snapper.

ON THE WATER

Sydney Harbour Winds: Westerly below 10 knots becoming east to northeasterly about 10 knots in the middle of the day and northerly in the evening. Seas: Below 0.5 metres. Weather: Partly cloudy.

Sydney Coast Winds: East to northeasterly about 10 knots. Seas: Below 1 metre. Swell: Easterly around 1 metre. Weather: Mostly sunny. The chance of a storm offshore.

SYDNEY AHEAD

DAY	TEMP	CONDITIONS
Thu	26	Sunny.
Fri	24	Partly cloudy.
Sat	24	Partly cloudy.
Sun	25	Partly cloudy.
Mon	25	Possible shower.
Tue	24	Possible shower.

RISE & SET

SUN	
rise & set	tomorrow
6:19 am	6:20 am
5:31 pm	5:30 pm
MOON	
rise & set	tomorrow
4:26 pm	5:03 pm
3:20 am	4:28 am

TIDE & WAVE

http://www.bom.gov.au/oceanography/tides/

TODAY			THURSDAY			FRIDAY		
high	**6:19**	**1.8m**	**high**	**7:12**	**1.8m**	**high**	**8:02**	**1.8m**
low	0:05	0.5m	low	1:00	0.4m	low	1:54	0.3m
high	**19:00**	**1.7m**	**high**	**19:45**	**1.8m**	**high**	**20:30**	**1.9m**
low	12:46	0.3m	low	13:31	0.3m	low	14:14	0.3m

SYNOPTIC

10 AM TODAY

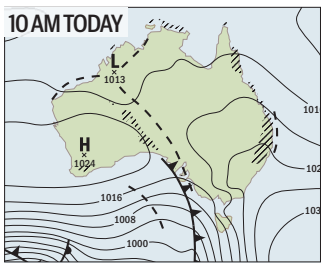

MOON

Full Moon April 19
Third Quarter April 27
New Moon May 5
First Quarter May 12

IN SEARCH

Are you planning a reunion? Looking for an old friend or simply seeking that elusive item?

DLSC Armidale

Former students of the De La Salle College Armidale are invited to the annual lunchtime reunion on May 17, at the Occidental Hotel Sydney. For details contact **Garry Holloway** on **0412 756 630** or at **Garryholloway@bigpond.com** or **Gerry Elliot** on **0405 829 034** or **eliotgerry@yahoo.com**. Please RSVP by Friday, May 10.

Terry King

Searching for a good friend Terry King, married to Carol Wright. Last known address was in Maroubra. Please call **Jim Alston** on **0447 976 676**.

Smith & Miles reunion

Former employees of Sydney typesetting house Smith & Miles are invited to attend a reunion on Saturday, May 11 at the Keg & Brew Hotel, Foveaux St from noon. For more details please contact **Dave Ashley** on **0415 328 872** or email **davium.alt@gmail.com.**

Paul and Elizabeth Smith

Wishing to contact Paul or Elizabeth Smith, formerly of Phillips Ave, Regents Park. Please contact **Richard Stone** on **0413 218 180**.

Frank Willys

Trying to find my father Frank Willys who our family hasn't seen for 43 years. He was born on January 3, 1936 in Sydney, was in the WA air force before he married our mother in Epsterwick in 1962, and we lived in Alice Springs. He left in 1971 and we haven't heard from him since. Last seen in SA in 1986 selling irrigation piping. Has been known as Frank Segedi Willys, Michael Frank Willys, and may have changed last name to Frost. Please contact **Luanne** on **0414 594 895** or at **brilu86@hotmail.com**.

Forster SLSC

The Forster Surf Life Saving Club is holding its 75th anniversary presentation night on Saturday, May 25, and would like to invite all former members to come along to rekindle past friendships. For more information please contact **Amanda** on **0401 424 457**.

Lorraine and Judy King

Looking for Lorraine and Judy King from St Johns Rd, Glebe. Please contact **Robyn** on **0416 441 788** or **4733 0080**.

Send your In Search requests to: insearch@dailytelegraph.com.au or write to: In Search, PO Box 2808, GPO Sydney, NSW, 2001

RAILWAY ADVENTURES

· ZURICH · LUCERNE · FILISUR · ST MORITZ · CHUR · · BRIG · MONTREUX · GENEVA ·

With Chris Harding

28 April - 13 May, 22 September – 7 October 2019

- Ride the amazing Glacier, Golden Panorama and Bernina Expresses
- Train travel to St Moritz and the famous Matterhorn Mountain Railway
- Stunning excursions to Chillon Castle, Gruyeres, Sainte-Croix and more
- Experience some the most dramatically engineered railways in the world
- Lake cruises, museums, iconic cities, local guides and Australian tour leader
- Optional extension through the spectacular Austrian Alps to Vienna
- Seperate luggage transport on major legs

New South Wales Government NOTICEBOARD

Department of Planning and Environment

Notices of Determination

The Planning Secretary as delegate of the Minister for Planning or exercising the functions of the Independent Planning Commission gives notice that the following applications and requests have been determined by either the Minister for Planning, or his delegate or the Independent Planning Commission, between **4 MARCH 2019** and **28 MARCH 2019.** The Notices of Determination (including development consents and SSI approvals and modifications), Assessment Reports and/or the Commission's Determination Report for each of these applications are available at the Department of Planning and Environment at 320 Pitt Street, Sydney or may be viewed electronically at a **Service NSW Centre** located near you (www.service.nsw.gov.au/service-centre/service-nsw) or on the Department's website (www.majorprojects.planning.nsw.gov.au/page/determinations).

Application Number	Local Government Area	Proponent/ Applicant	Land Description	Project/Development Description	Decision and Date of Decision
Part 4 Applications, State Significant Development (SSD) & State Significant Infrastructure (SSI)					
SSD 8135	Sydney	Deicorp Ltd	Eveleigh Street, Redfern (77-79 Eveleigh Street – Lot 1DP 996782 / 81-83 Eveleigh Street – Lots A & B DP 326761 / 85 Eveleigh Street – Lot B DP 81200 / 87 Eveleigh Street – Lot 1 DP 996783 / 89 Eveleigh Street – Lot 1 DP 741715 / 91 Eveleigh Street – Lot 1 DP 779120 / 93-95 Eveleigh Street – Lots A & B DP 439127 / 97 Eveleigh Street – Lot 1 DP 797845 / 99 Eveleigh Street – Lot 1 DP 194785 / 101-105 Eveleigh Street – Lot 1 DP 88846 / 107 Eveleigh Street – Lot 1 DP 708931 / 109 Eveleigh Street – Lot 1 DP 996784 / 111-119 Eveleigh Street – Lots 1-5 DP 230305 / 121 Eveleigh Street – Lot 1 DP 995857 / 123 Eveleigh Street – Lot 1 DP 803299 / Old accessways – Lots 11 & 12 DP 1183218)	Pemulwuy Student Accommodation Building, Eveleigh Street, Redfern – Approval for: Construction of a student accommodation development within Precinct 3 of the Pemulwuy Precinct, including: Construction of between 3 and 24 storeys student accommodation building to a maximum height of RL 96.57, comprising: 596 student beds; communal student amenities; communal open space including an internal courtyard and a roof top terrace; and public domain improvements, public open space and hard and soft landscaping.	Development Consent Granted 4 March 2019
Part 4 Applications & State Significant Development (SSD) & State Significant Infrastructure (SSI) – Modifications					
DA 6607 MOD 1	Inner West	Optus Mobiles Pty Ltd	Site 14 Sommerville Road, Rozelle (Lot 11 DP 1065973)	Glebe Island Silo Telecommunications Equipment Development Consent Modification – Approval for: Variation in antenna lengths from 2.5m to 2.6m; installation of an additional six (6) remote radio units; installation of an additional three (3) combiners; and installation of one (1) additional trunk cable.	Consent Granted 19 March 2019
SSD 6324 MOD 3	Liverpool	CIP Constructions Pty Ltd	Bringelly Road, Leppington	Bringelly Road Business Hub Modification – Approval for: Realignment of the boundaries of Lot 4, Lot 6 and Lot 8.	Consent Granted 22 March 2019
SSD 7256 MOD 2	Fairfield	Cleanaway ResourceCo	35-37 Frank Street, Wetherill Park (Lot 31 DP 589097)	ResourceCo Waste and Resource Management Facility Modification – Approval for: Extension of operating hours.	Consent Granted 28 March 2019
SSD 7317 MOD 15	Sydney	Mirvac Projects Pty Ltd	Australian Technology Park, Eveleigh (Lot 8 DP 1136859 – Building 3, Lot 9 DP 1136859 – Building 1, Lot 10 DP 1136859 – Existing Channel 7 / Media City building & surrounds, Lot 12 DP 1136859 – Building 2 and Part Lot 4007 DP 1194309 – Public domain and streets)	Australian Technology Park Stage 1 Concept Plan Modification – Approval for: Modification to the timing for the implementation of works to improve pedestrian connectivity between the site and Redfern Station (Condition F23).	Consent Granted 28 March 2019
SSD 7662 MOD 2	Parramatta	Mirvac Projects Pty Ltd	Site 53, Corner of Figtree Drive and Australia Avenue, Sydney Olympic Park (Lot 22 DP 787402 and Part Lot DP 1185060)	Site 53, Sydney Olympic Park Alterations and Additions to the Mixed-Use Development Modification – Approval for: Design changes.	Consent Granted 28 March 2019
SSD 7683 MOD 1	Sydney	Jimmy's on the Mall Pty Ltd	Circular Quay Way, The Rocks (Lots 1-3 DP 876516)	Overseas Passenger Terminal New Restaurant and Micro Brewery (Tenancy 5) Modification – Approval for: Signage amendments and additions to Tenancy 5.	Consent Granted 7 March 2019
SSD 7974 MOD 1	Sydney	The University of Sydney	Camperdown Campus (Part Lot 1 DP 1171804)	University of Sydney Health Precinct Stage 1 Modification – Approval for: Modification of Condition A2 Approved Plans to reflect the proposed removal of trees 557 and 693; and Condition B26(a)(iii) to allow for construction vehicles to access the development site from Parramatta Road.	Consent Granted 13 March 2019
Transitional Part 3A Applications – Modifications under former Section 75W					
MP 06_0101 MOD 2	Sydney	Deicorp Pty Ltd	Pemulwuy Precinct comprising land bound generally by Louis Street, Vine Street, Eveleigh Street, the railway line and Lawson Street, Redfern. Land to which this approval applies also includes: • Airspace to the north of the existing railway overbridge and north of Lawson Street; • Eveleigh Lane; • That part of Caroline Lane to the east of Lot A DP 4393511 (108 Lawson Street Redfern); • Eveleigh Street (between Caroline Street and Lawson Street); and • Caroline Street (between Louis Street and Eveleigh Street)	Pemulwuy Student Accommodation Building, Eveleigh Street, Redfern Modification – Approval for: Amendments to the location and form of the Precinct 3 building envelope including an increase of 16 storeys (to maximum 24 storeys) up to RL 96.57; increase GFA by 9,555 m^2 (to 26,935 m^2); increase of 442 student beds (to 596 beds); deletion of retail, commercial and gallery uses from Precinct 3; replace retail use in Precinct 1 with gallery use; deletion of the land-bridge over the railway corridor; and deletion of 80 m^2 public open space in Precinct 3 (to 150 m^2) and dedication of 438 m^2 open space to Council.	Approved 4 March 2019
MP 07_0027 MOD 1	Shellharbour	Frasers Property Australia Pty Ltd	Boollwarroo Parade, Shellharbour (Lot 8032 DP 1072187, Lot 8100 DP 1082981, Lot 206 DP 857030, Lot 9004 DP 1117743, Lot 30 DP 229374 and Lot 5074 DP 1249071)	Shell Cove Boat Harbour Precinct Modification – Approval for: An increase to the maximum number of dwellings to 1566; revision of housing densities and typologies across the site; removal of the maximum residential gross floor area limit of 150,000m^2; reconfiguration of the town centre layout; an increase to the maximum building heights in certain areas; provision of a maximum building height in metres; addition of 'serviced apartments' and 'residential accommodation' as permissible uses within the hotel building; the addition of 8280m^2 of land to the site area; changes to the road pattern and layout; provision of acoustic walls in place of landscape moulds surrounding the marina commercial land use; and amendments to the Statement of Commitments.	Approved 18 March 2019
MP 11_0093 MOD 1	Sydney	Deicorp Pty Ltd	Pemulwuy Precinct comprising land bound generally by Louis Street, Vine Street, Eveleigh Street, the railway line and Lawson Street, Redfern. Land to which this approval applies also includes: • Airspace to the north of the existing railway overbridge and north of Lawson Street; • Eveleigh Lane; • That part of Caroline Lane to the east of Lot A DP 4393511 (108 Lawson Street Redfern); • Eveleigh Street (between Caroline Street and Lawson Street); and • Caroline Street (between Louis Street and Eveleigh Street)	Pemulwuy Student Accommodation Building, Eveleigh Street, Redfern Modification – Approval for: Delete all buildings and works relating to Precinct 3 from the project approval; delete the land-bridge over the railway corridor; replace the retail use in Precinct 1 with gallery use; amend public domain and open space within Precinct 1 and 2; and amend/delete conditions and Statement of Commitments to take account of the deletion of Precinct 3.	Approved 4 March 2019

BLZ165118

Department of Planning and Environment

Exhibition of Preferred Infrastructure Report – F6 Extension Stage 1 – New M5 Motorway at Arncliffe to President Avenue at Kogarah

Application No SSI 8931
Location Land in the suburbs of St Peters, Sydenham, Tempe, Wolli Creek, Earlwood, Turrella, Bardwell Park, Bardwell Valley, Bexley, Arncliffe, Banksia, Kyeemagh, Rockdale, Brighton-le-Sands, Monterey and Kogarah.
Proponent Roads and Maritime Services
Council Area Bayside, Inner West and Canterbury-Bankstown
Approval Authority Minister for Planning

Description of proposal
The construction and operation of a new multi lane road link between the New M5 at Arncliffe and President Avenue at Kogarah including:
- Twin tunnels with entry and exit ramps, an intersection at President Avenue and associated works to upgrade the surrounding road network, and cycle and pedestrian pathways;
- Lane markings of 2 additional lanes in each carriageway of the New M5 tunnels, resulting in 4 lanes in each carriageway, from the St Peters interchange to the connection with the F6 Extension Stage 1 tunnels at Arncliffe;
- The construction and operation of a new power line, commencing at Earlwood and ending at Rockdale, to power the twin tunnels between Arncliffe and Kogarah; and
- Ancillary development.

The proposal has been declared critical State significant infrastructure.

Exhibition Details
The Proponent has submitted a Preferred Infrastructure Report (PIR) for the proposal, which provides a description of amendments to the proposal that have occurred since the exhibition of the Environmental Impact Statement, including:
- Changes to the operational access and egress arrangements to and from President Avenue at Princes Highway, Lachal Avenue, Traynor Avenue, West Botany Street, Civic Avenue, and Cross Street, Kogarah and O'Connell Street, Monterey; and
- Extension of the proposed shared cycle and pedestrian pathway from President Avenue through Scarborough Park North to Chuter Avenue/O'Connell Street, south of Robinson Street, at Monterey.

The PIR may be inspected at the following locations from **Wednesday 17 April 2019** until **Wednesday 1 May 2019** during the ordinary office or opening hours of the agency concerned:
- An electronic copy may be viewed free of charge at Department of Planning and Environment at 320 Pitt Street, Sydney;
- An electronic copy may be viewed free of charge at a Service NSW Centre located near you (see www.service.nsw.gov.au/service-centre/service-nsw for locations);
- An electronic copy may also be viewed at the Nature Conservation Council of NSW at Level 14, 338 Pitt Street, Sydney (Please note that building access is restricted. The PIR may be viewed by prior appointment – please call (02) 9516 1488)
- A hard copy may be inspected at the locations listed below:
  - **Roads and Maritime Services:** 20-44 Ennis Road, Milsons Point;
  - **Bayside Council:**
    - Brighton-Le-Sands Library – 1 Moate Avenue, Brighton-Le-Sands;
    - Rockdale Customer Service Centre – 444-446 Princes Highway, Rockdale;
    - Rockdale Library – 444-446 Princes Highway, Rockdale; and
    - Sans Souci Library – 104 Russell Avenue, Sans Souci.
  - **Georges River Council:**
    - Kogarah Customer Service Centre – Kogarah Town Square, Belgrave Street, Kogarah; and
    - Kogarah Library – Kogarah Town Square, Belgrave Street, Kogarah.

You may also view the application, PIR and accompanying documents electronically on the Department's website (www.planningportal.nsw.gov.au/major-projects/projects/on-exhibition).

At the time of publishing this advertisement, the Minister for Planning has not directed that a public hearing should be held.

Have your say
Anyone can make a written submission about the PIR during the exhibition period from **Wednesday 17 April 2019** until **Wednesday 1 May 2019.** If a submission is made by way of objection, the grounds of objection must be specified in the submission.

Your submission must reach the Department by Wednesday 1 May 2019. Before making your submission, please read our Privacy Statement at www.planning.nsw.gov.au/privacy or telephone the number below for a copy. The Department will publish your submission on its website in accordance with our Privacy Statement.

To make a submission, use the online form if possible. This is available at www.planningportal.nsw.gov.au/major-projects/projects/on-exhibition

If you cannot lodge online, you can write to the address below. If you want the Department to delete your personal information before publication, please make this clear at the top of your letter. You need to include:
- Your name and address, at the top of the letter only;
- The name of the application and the application number;
- A statement on whether you support or object to the proposed changes described in the PIR;
- The reasons why you support or object to the proposed changes to the PIR; and
- A declaration of any reportable political donations made in the previous two years.

To find out what is reportable, and for a disclosure form, go to www.planning.nsw.gov.au/DonationsandGiftDisclosure or telephone the number below for a copy. Note the disclosure requirements apply however a submission is made.

BLZ165068

For more information: 1300 305 695 | Planning Services, Department of Planning and Environment, GPO Box 39 SYDNEY NSW 2001 | (Your submission should be marked, Director – Transport Assessments)

BLZ165219

buy search sell .com.au

Welcome to Australia's leading network of trusted local classifieds

Call or place an ad online
13 11 13 or buysearchsell.com.au

New South Wales Government NOTICEBOARD

Transport Management Centre

Traffic Notice – Road Closures and Clearways
Fish Markets Easter Trading – Thursday 18 to Friday 19 April 2019

Special event clearways will be in place each day from 3am to 7pm on both sides of Pyrmont Bridge Road/Bridge Road between Bellevue Street and Harris Street. Clearways are strict no-parking zones even for local residents and businesses or RMS Mobility Scheme Permit holders. Check signs carefully as vehicles left in clearways will be towed and a fee applies.

BLZ164901

Anzac Day Sydney CBD – Thursday 25 April 2019

Major road closures will be in place in the Sydney CBD between 2am and 4pm for the Anzac Day Dawn Service and March. Key roads that will close include sections of Elizabeth Street, Pitt Street, George Street, Castlereagh Street, Hunter Street, Phillip Street, Market Street, King Street, Park Street, Bathurst Street, Liverpool Street and other surrounding roads. A small section of George Street will remain closed until 6pm.

Special event clearway parking restrictions will be in effect between 1am and 4pm on various key roads in the Sydney CBD, including but not limited to sections of Hunter, King, Market, Park, Bathurst, Liverpool, Pitt, Castlereagh, Elizabeth, Sussex, Goulburn, Macquarie and College streets. Clearways are strict no-parking zones even for local residents and businesses or RMS Mobility Scheme Permit holders. Check signs carefully as vehicles left in clearways will be towed and a fee applies.

BLZ164862

Contact: For details visit www.livetraffic.com or call 132 701.

BLZ165219

Careers

Jobs

Accounting

ACCOUNTANT
NEWLY CREATED ROLE

- Construction / Development company in the Eastern Suburbs
- Well established business with a great culture

Newly created role for an experienced Accountant to join a growing construction company that also undertakes developments, renovations and commercial projects. An opportunity has arisen for an experienced Company Accountant / Finance Manager to join an impressive and successful small family run construction company.

You will certainly feel part of the team being part of a friendly working environment.

The role entails the following:

- Scheduling/paying bills
- Bank and Balance Sheet reconciliations
- Processing Payroll and Superannuation
- Budgeting & cashflow including weekly cashflow updates to the Director
- Preparing monthly BAS for the external Accountants to review
- Monthly reconciliations including reconciling several development sites that involve other investors
- Compiling information for Home Owners Warranty reviews
- Assist to complete the transition to a cloud based document management system
- Experience with Xero is compulsory
- Remuneration $80,000+ P/A

Please forward resume with Cover Letter to:
jobs@strategicwealth.com.au

Jobs

Administration & Office Support

RETAIL MANAGER
BP STATION - WAUCHOPE

We are seeking an organised retail manager who is customer focused and sales driven, having Australian experience.

Please forward your resume to:
admin@sawhney.com.au

Construction

ASPHALT FOREMAN

Work in Sydney Metro Area.
Hands on person with experience in all areas of asphalt works, to join our well established business. **"Immediate Start"**
Email: admin@dmasphalting.com.au
or call: 02 9759 1642

CIVIL LABOURERS

Experienced civil labourers required using construction tools [e.g. laser, jack hammer etc]
White card & Drivers Licence,
Dump Truck/Roller VOC essential
Full time position for an immediate start
Sydney metro area
Please call Grier on: 0419 296 977

Advertise jobs online and in print
Call 13 11 13
buy search sell .com.au

Jobs

Education & Training

Research and Development Manager

MVJ Enterprises Pty Ltd t/a Perth College of Beauty Therapy and YES College is looking for a full time Research and Development Manager with a salary range of $70,000 to $79,999. In this role, you will plan, organise, direct, control, priorities, coordinate major research and development activities, policies and plans to expand the business. Candidate must hold a bachelor or higher degree in business, arts, IT (or at least 5 years of relevant experience may substitute the formal qualification). Experience within the Australian education and training industry will be an advantage. Email CV, cover letter to info@yescollege.com.au

Need a new ride?

buy search sell .com.au

Hospitality & Tourism

McDonald's
- Bonnyrigg Heights
- Hoxton Park
- Carnes Hill
- Edmondson Park
- Bonnyrigg
- Prestons

Overnight, night, daytime & weekend staff required.
Apply at: www.mcdonaldsaustralia/careers/restaurantjobs

Manufacturing, Transport & Logistics

EARTHWORX

HC DRIVERS
Full Time & Casual

- Glendenning Headquarters
- Company-owned fleet
- Competitive remuneration and overtime
- Work across the Sydney-metro area

PH 02 9677 1003

HC DRIVERS
Silky Civil

$$ GOOD PAY AND $$
$$ CONDITIONS $$

Based at Luddenham.
Must have Truck & Dog experience
RMS printout required.
Phone 0412 631 899

Jobs

Manufacturing, Transport & Logistics

MOITS DOWN TO EARTH

HC DRIVERS
SOUTH WINDSOR
CASUAL & FULL TIME POSITIONS
Competitive Salary and Benefits
Call Josh on 0419 760 139 or send your CV to: joshua.merline@moits.com.au

ALLIED EXPRESS
SPECIALISED LOGISTICS

MINIMUM GUARANTEES TO ALL RUNS

3 - 4 PANTECHS NEEDED

Allied Express require 3 - 4T Pantech trucks for perm runs ASAP
Working out of the depot in Chullora we have runs to:

- ★ DIFFERENT RUNS ACROSS SYDNEY
- ★ 3 4T PANTECHS TAIL LIFTS PREFERRABLE
- ★ PIECE RATES FOR SET RUNS
- ★ HOURLY RATE FOR SWEEPER RUNS
- ★ FULL TRAINING PROVIDED

COURIER ADHOC VEHICLES REQUIRED

Wagons, 1T - 2T Vans & 1T Flat Tops for Adhoc
Sydney's best Kilometre rate with weekly payments
MINIMUM GUARANTEES AVAILABLE*
Call our Fleet Manager on 8837 8358

POZZI TRACK OPERATOR
Phone Steve:
0499 940 050

L. TRENT

To create the worlds best Drivers - We need the worlds best Driver Trainers.

Work in your local area with flexible hours and excellent remuneration.

Previous experience is not essential as Certificate IV training is available.

Call (02) 8748 4500

Drivers Required
HR Licence Essential.

Busy Waste Management business in Seven Hills requires reliable drivers to fill full time rear loader positions. Some experience preferred, however training can be provided for the right candidates. Must be well presented and have excellent **written and verbal** communication skills. Clean driving record is a must.

Please forward your resumes to customerservice@waste-free.com.au

Find a bargain
Call 13 11 13
buy search sell .com.au

Jobs

Sales

CAN YOU SELL SPACE?
$100K+ OTE
02 8272 2611 | sales@provisual.com.au

Trades and Services

Automotive Spray Painters
- Spray Painters, Painting Labourers & Team leader wanted
- Zetland Location (Free Parking)
- Great Conditions
- Competitve Salary

Contact Daniel 0488 228 488

BOILERMAKER / SHEETMETAL WORKER
- **Full Time** position available for a experienced Boilermaker / Sheetmetal worker at our Box Hill, NSW workshop.
- Must be able to read and understand shop drawings.
- Must be Self motivated / Enthusiastic with the ability to work unsupervised.
- Licensed with own reliable transport.
- **Immediate Start / Competitive rates**

CONTACT 02 9627 5580

CHEF REQUIRED
Chef required for modern Australian & Mediterranean cuisine
Located in Penrith
must have at least 2 years of Australian cuisine experience
Salary from 55,000 - 65,000
Email resume to elegantcafe11@gmail.com

ELECTRICIANS WANTED
We require licenced electricians for an immediate start for various projects within the Gosford and Newcastle areas. You'll need experience in commercial and residential work.
Vehicle and Phone Included
To apply call:
4385 1401

LABOURER
For metal fabrication workshop.
St Mary's industrial area.
General Duties. Immediate start.
Phone 9623 0788

Machinist- Mills and Lathes
Sam Technology Engineers are seeking a trade qualified CNC milling machinist with Heidenhain and or ISO experience to work in a jobbing workshop environment.
- Medium sized machine
- Fitting and assembly work
- Regular over-time

The successful candidate must be able to select tooling and program.
Interested candidates please call 02 9721 5900

MASADA PRESTIGE PAINT & PANEL
PANEL BEATER & SPRAY PAINTER TRADEPERSON
Looking for experienced Panel Beater /Spray Painter Tradesperson for a busy work shop located Eastern Suburbs.
Great Conditions and Great Money for the Right Person.
Must be able to work unsupervised and have a good work ethic and attitude.
Please call: 9698 8833

Panel Beater and Fitter/Stripper
Busy, quality panel shop is looking for a qualified Panel Beater and a Fitter/Stripper Immediate start
02 9599 4071

buy search sell .com.au

Buy & Sell

Wanted to buy

All Australian & world gold, silver, copper coins. 1966 silver 50c, $200 coins, sovereigns, proof & Unc sets, tokens, banknotes, war medals, badges & souvenirs, stamp collections, and postcards. Pay cash or sell at our regular auctions.
Status International/I.S. Wright, 64 Parramatta Rd, Glebe. 9264 7555

JEWELLERY GOLD & SILVER
Bullion scrap gold & silver coins diamonds & watches. City CBD.
Phone: (02) 9223 5778

buy search sell .com.au

Real Estate

Boarding & Residence

ANNANDALE
Clean furn rooms to let.
Close to trans. **From $160 pw**
Ph: 0406 990 813

ASHFIELD full board single
Accom at its best 300M rail l'dry BBQ area o/s pkg + motel units. 68 Charlotte St. **Ph 9798 8834**

CROYDON
Close to transport & shops
Access to garden area
Very clean room
Suits male
From $150 per week
☎ 0424 435 985

PETERSHAM, CAMPSIE, SURRYHILLS:
Large Furn Flat
Fridge, Wi Fi, Laundry, Cls Train
FR $170 No Bills 8407 0855

Travel & Entertainment

Clairvoyants & Psychics

Big African Spiritual Healer Mr.ALLPHA
The basis of his work is the trust.
He can help with:
Your Relationship, love life, marriage, loss of business, Black magic and much more...
100% guaranteed and payment after result.
Ph. 0452 007 975
voyant86.wixsite.com/site

SPIRITUAL HEALER MASTER GABY
Expert in bringing back loved ones
Success in Business, Career
Breaking the power of black magic
Evil Eye & Solve all problems and much MORE
0452 303 278

FACOUNDA
African Spiritual Healer and Herbalist
No problem without solutions. Help for relationship and marriage problems, reuniting lovers, success in business, removal of black magic, evil eyes, bad luck & much more.
Excellent Results - Very Quick & Guaranteed
Consultation for $30 ✆ **0410 445 352**

Motoring

Cars For Sale

HYUNDAI 2012 ACCENT SEDAN
White,
Auto,
regularly serviced,
in good condition,
one owner
BP44HS
$8,000 ono
☎ 9872 3064

Other Auto

TOYOTA COASTER 1991 BUS
16 seater, ideal to convert to a motorhome, Diesel Motor, Manual, Very good condition & mechanical sound, recently had inspection
Reg 'til June 2019
JJR013 $17,000 ono
☎ 0418 294 224 or 9712 2634

Cars Wanted

Any Condition
DATSUN Wanted
WANTED DATSUN SKYLINE
1973 to 1985
240K , C210, R30,
whole or parts
Any Condition pay $$
✆ 0422 076 298

Trucks and Commercial

FUSO CANTER 615 Pantech
✓Tail lifter ✓68000km
✓6000 GVM ✓White colour
✓2017 Model **$48,000**
☎ Tony 0414 504 945

Marine & Boating

Boat For Sale
5.2 metre Monark half-cabin. 90 HP 2 stroke.

Nice clean boat.
Full cabin canopy.
New upholstered seats & mattresses.
All safety equipment (2 fire extinguishers, 3 flares, 1 EPIRB).
One 2 man inflatable tube.
Pics available on request.
Sorry Sold

PM INTERNATIONAL 3600 SLIM LINE
94 Model , Sleeper Cab 10 Speed RR, M11 Cummins, Turn table and guards, Some work available
$30,000
☎ 0418 294 224 or 9712 2634

Motorcycles & Scooters

ALL BIKES WANTED DEAD OR ALIVE - Will Pick Up. Phone **9602-8999or 0408 441 075**
www.bikewrecker.com.au

Call 13 11 13
buy search sell .com.au

Motoring

Vintage Cars

HOLDEN HQ PREMIER (Rare 25th anniversary)

132612km. This car has always been garaged & in our family as second owners since original owner who had for 12 months. Full log book service records with owners manual. Original motor etc. I was informed it is only one with factory A/C & column shift.
Vin# 8P69LDJ4084520 $65,000
0423 681 727 (QLD)

Trades

Financial Services

REFINANCE
Drowning in debt?
Overcommitted?
Financial Hardship? ATO Debt?
Credit Card Debt? In Arrears?
Late Payments?
Credit Impairment?
Assisting thousands of clients throughtout Australia over the past 20 years. We have the expertise and know-how to reduce your debt
Ph: 02 9894 8880
MGE Finance ACL: 391 355
www.mgefinance.com.au

Flooring Services & Supplies

PRECISE FLOOR SANDING
TIMBER | PARQUETRY | DECKING
(02) 9608 6262
0404 606 666
FREE QUOTES, All Areas ★ Sanding & Coating ★New & Old Floors
★ Supply & Install Floors Lic 239669C
www.precisefloorsanding.com.au

Remedial Massage

At Wynyard
Thai & Oil Massage
123 Clarence St, Sydney
Mon - Fri 10am-10pm
9299 7575
Photarathaimassage.com.au

A ROCKDALE MSGE, NEW fr $35
2/488 Princes Hwy. 8590 1298
LIDCOMBE, NEW ARRIVED LADIES
11B Joseph St, 0405 320 602

buy search sell .com.au

Notices

General Notices

CUSTOMER SERVICE ADVICE FROM TELSTRA

Delay due to severe weather events in the Northern Rivers and parts of the Mid North Coast and Northern Tablelands Districts of New South Wales.

As previously notified by Telstra on 23 March 2019, the Northern Rivers and parts of the Mid North Coast and Northern Tablelands Districts of New South Wales were impacted by severe weather on or about Friday 15 March 2019 through to Monday 18 March 2019. This event resulted in extensive damage to Telstra's telecommunications network. Due to the extent of damage to the Telstra network, the impact in the affected region has been greater than initially estimated, and as a consequence of the continued weather effects, the expected recovery date has now been extended to 5 May 2019.

The effect of these circumstances applies to an additional 1,200 services bringing the total number of services impacted to approximately 3,000 services. This number may increase as Telstra assesses the full effect of the severe weather conditions. Based on current information, the resumption date of normal service operations is expected to be 5 May 2019. This date is indicative only; Telstra customers should anticipate that some further delays may occur.

Telstra services encompassed in this exemption are in the area bounded by and including, but are not limited to the area starting at South Golden Beach following the NSW coast south past Byron Bay and Coffs Harbour to Crescent Head Lookout turning west to Yarrowitch then north to Glen Elgin. From Glen Elgin the area heads northwest past Deepwater, Emmaville to Bonshaw then north to the NSW/QLD border. The area follows the border easterly to Tooloona Lookout, turning south to Mount Burrell, then east past Commissioners Creek back to South Golden Beach. All suburbs and towns, off shore islands and coastal areas serviced by Telstra within these boundaries are encompassed in this exemption.

How will this affect you?

Unfortunately your service may be affected and we may take longer than normal to fix telephone services or complete connections. Services in the area mentioned above with phone numbers in the following number ranges may have been affected:

02 5524 3000 To 02 5524 4999		02 6618 0000 To 02 6667 5999	
02 5620 0000 To 02 5622 9999		02 6680 0000 To 02 6692 9999	
02 6560 0000 To 02 6569 6999		02 6734 5000 To 02 6739 5999	
02 6597 1000 To 02 6604 9999			

We're sorry for any inconvenience this delay may cause but we can assure you we are working hard to get things back on track.

What else do you need to know?

Information as to the nature of the severe weather events, which included large hailstones, heavy rainfall and damaging winds which occurred in the affected regions can be sourced from the Bureau of Meteorology (BOM). The BOM issued Severe Weather Warnings regarding these events commencing from on or about Friday 15 March 2019 through to Monday 18 March 2019. Additionally these unusually severe weather events have been widely reported by most of the news media.

Due to this event, we're claiming an exemption under section 21 of the Telecommunications (Customer Service Guarantee) Standard 2011, including an exemption from the payment of compensation between **18 March 2019** to **5 May 2019** inclusive for any delays in fixing or connecting services, and the keeping of appointments relating to these activities in the impacted area.

Need more information?

For any questions about your service, the CSG exemption or to ask us to reconsider whether the circumstances are a proper basis for claiming the exemption, please call anytime on 132203* for service difficulties and faults or 132200* for sales, installations and billing. When calling please quote reference number **20190318-NSW-E-C-P-NORTHERN RIVERS AND SURROUNDING DISTRICTS**. If our response doesn't satisfy you, then you may wish to contact the Telecommunications Industry Ombudsman (TIO).

Further information and copies of this notice are available on our Internet site at http://www.telstra.com.au/consumer-advice/customer-service/mass-service-disruption/ or you may request a copy by calling the Telstra number mentioned above.

®Registered trade mark of Telstra Corporation Limited

Call 13 11 13
buy search sell .com.au

Fencing

Fence your pool help protect young children & pets from drowning!

Lic. 172554C - Fencer

DUNN & FARRUGIA PTY LTD FENCING AND GATES
Head Office / Manufacturing
44 Preston Street PENRITH **4731 6974**

LOCATIONS
ALBION PARK (02) 4257 5977
BROOKVALE (02) 9907 1007
CARDIFF (02) 4956 9460
DUBBO (02) 6882 6434
MINCHINBURY (02) 9675 2822
NOWRA (02) 4421 3301
QUEANBEYAN (02) 6284 2688
SMEATON GRANGE (02) 4647 2507
WEST GOSFORD (02) 4324 4122
www.dunnandfarrugia.com.au

TELE03Z01MA - V1

Adults

Adult Services

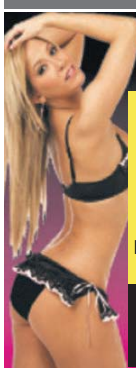

The New GOLDEN APPLE
VIEW ALL OUR LADIES AT www.thegoldenapple.com.au
"ALL OUR LADIES PROVIDE A PASSIONATE GIRLFRIEND EXPERIENCE!"
ESCORTS ALWAYS AVAILABLE! COME PARTY WITH US!
WE HAVE MOVED! 377 RILEY ST, SURRY HILLS PHONE (02) 9357 2555

TIME TO SPOIL YOURSELF
02 9525 7383
START 2019 THE RIGHT WAY... ADD OUR SNAPCHAT
SECRETS OF SYDNEY
18 BOX RD, CARINGBAH

LIAISONS
VIEW ALL OUR LADIES AT WWW.LIAISONS.COM.AU
"ALL OUR LADIES PROVIDE A PASSIONATE GIRLFRIEND EXPERIENCE"
ESCORTS ALWAYS AVAILABLE COME PARTY WITH US!
535 GLENMORE RD, EDGECLIFF PHONE - (02) 9363 0250

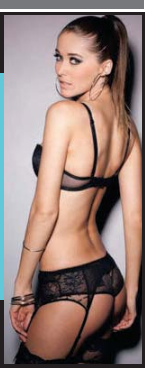

MAGGIE'S 9 @ NORTH PARRAMATTA
9630 6328
MATURE, SEXY, PLAYFUL LADIES
Offering a passionate, responsive service
Ladies welcome. 7 days, 10:00 am - Late
Air Conditioned Rooms, Credit Cards.
Visit: www.maggies9.com.au

Taylors Gentlemen's Retreat
02 9646 5555
BEST VALUE IN TOWN
EXCEPTIONAL SERVICES
STUNNING GIRLS
ALL NATIONS
OUTCALLS/ESCORTS TO ALL AREAS
58 Railway St
LIDCOMBE
taylorsgirls.com

Ladies, Gents & Couples, Come Spoil Yourself With
Sydney's Most Exclusive Erotic Massage
02 9360 3366
104 Crown St, Woolloomooloo
blissoncrown.com.au
bliss

Adult Employment/ Opportunities

bliss
MASSEUSES REQUIRED
All female management.
Great pay & conditions.
Call 9360 3366

VIP ESCORT AGENCY
Seeks Ladies for
OUT CALLS ONLY
60/40 split
EARN TOP DOLLAR
Send Work History & Photos
larryhubolt@gmail.com

RECEPTIONIST REQUIRED
Must be available weekends & Evenings
EXPERIENCE ESSENTIAL
☎ 9360 3366

A LITTLE SHY
PYMBLE HOUSE
Newly Renovated
★★★★★
5 Star Establishment
NEW MANAGEMENT
New Seductive Ladies 18 - 24yo
Local and foreign. Offering an experience to ensure your complete satisfaction.
REAR 1/105 GRANDVIEW STREET
✆ 9440 7186
www.105pymblehouse.com.au

A BEST 18YO DREAM GIRL MASSAGE
Erotic High Class. 7 day 10am-8pm
At Alexandria 130 Botany Rd.
0426 260 130
www.massagecbd.com
At Darlinghurst 18 Hargrave St
0426 702 868.
darlinghurstmassage.com

A Touch More Class
(formerly A Touch of Class)
Need we say more!
View ALL our ladies at www.atouchmoreclass.com.au

ENJOY A PASSIONATE GIRLFRIEND EXPERIENCE!
377 Riley St, Surry Hills - (02) 9212 4455
Escorts & outcalls always available
Come party with us! We Never Close!

Advertise your services
Call 13 11 13
buy search sell .com.au

MEXICAN
Late 40's Sexy, Passionate, Curvy, Busty, Private, Til Late
0410 041 732

AT SMITHFIELD 9604 8818
Early Bird Special NEW U/COVER PARKING
In/Out asiansatsmithfield.com.au
UNIT 1 72-80 PERCIVAL ROAD

Introductions

Honey Bunny
NEW FITTING DAYTIME SPECIAL
1/181 McCredie Rd. Guildford
Call 9721 3187
gw181.adultsservice.com.au

A Casual Date
Call 02 9299 9855

MEET REAL PEOPLE
We Match! You Meet Guaranteed!
Single/Married 1000's Available
www.rejoicerelations.com.au
Dating Agency / Matchmaker

Adult Phone Services

1-ON-1 Relief :-) 1902 228 100
Granny Line 60+ 1902 224 266
$2.45/min pay/mob extra

Adult Relaxation

CHILL MASSAGE AND RELAXATION CENTRE
UNDER NEW MANAGEMENT
107 Queen St, Nth Strathfield
Aussie, South American, Asian, European, Indian & Africa
7 DAYS ✆ 9743 3110

Miss Heavens
Sydney's Finest Mature Ladies
Highly Skilled in Sexual Pleasure
missheavens.com.au
6 Cleg Street Artarmon
9439 4211

751 HURLSTONE PARK
Love, Cuddles & Kisses
★★★★★
5 STAR ESTABLISHMENT
Full Service • Discreet
Luxurious
751 New Canterbury Rd • 9558 0148
WWW.751HURLSTONEPARK.COM.AU

SENSUAL
AT JULIET BURWOOD 9715 2800
AT KTOWN Petersham 9569 5500
b2b Massage/Korean ladies
www.rjsyd.com 10am - Late

vixens271
Asian / Aussie Ladies. Top Service
24/7 In/Out Calls. Day Time Special
Ladies Required
271 Marrickville rd, Marrickville
02 9564 2872

CARINGBAH 24
Newly Renovated, New Mgmnt
All 19-25yo, Adorable Ladies
F/Service fr $50. Fantasies
24 Erskine Rd.
8519 5803

At Newtown call 9519 4555
Best massage & good service
From $30, Shower & relax
447 King St 10am-late, 7 days

♥ AT RIVERWOOD 9584 2751
♥Asian Ladies 18-25yo, Spec Price
♥327A Belmore Road, Easy Parking
♥Riverwood.adultsservice.com.au

ASIAN LADY SPECIALIST
Over 1000 local Asian women seek for relationship
CALL TODAY!
9221 0123
0433 560 668
www.metropersonal.com.au

12 COTTAM .com.au
9790 6088 OPEN 24/7
♥ Sydney Best Selection
♥ 18-25 Asian Ladies
♥ Private Ensuite Rooms
♥ Under Cover Parking
12 Cottam Ave, Bankstown
Off Canterbury Road

COUGAR TOWN
IN A CLASS OF OUR OWN!
riverwoodcougartown.com
184 Belmore Rd Enter on Cairns St
Riverwood 9584 0148

CITY ROSE
Visit us: 385 Anzac Parade, Kingsford
Or call us on:
9662 1622

buy search sell .com.au

GAMMA
MEN - IN A HETERO RELATIONSHIP BUT ATTRACTED TO MEN?
For information & support
CONTACT GAMMA
GAMMA.ORG.AU
1800 804 617

Pure Massage
NUDE SENSUAL ASIAN BEAUTIES, 18 - 29 YO
OPEN 10AM - 11PM
9922 7575
Upstairs 115 Pacific Hwy, North Sydney
www.puremassage.com.au

ALEXANDRIA 9699-6319
• COLOMBIA• SWEDISH• ASIA
• FRENCH• AFRICAN •INDIA
24 BOURKE ROAD

FULLY PASSIONATE
Mature Australian Beauties
Affordable
6 Station St East, Harris Park
9806 9717
OPEN 7 DAYS

Time for a new challenge?
buy search sell .com.au

65 CARLTON .com.au
9546 6088
OPEN 24/7
♥ Luxury Premises
♥ All 18-23 Asian Ladies
♥ Discreet Waiting Rooms
♥ Secure Under Cover Parking
65 Planthurst Road

buy search sell .com.au

AARROWS MAN CLUB
For GAY & BI PEOPLE
SUN,MON,TUE,WED,THURS
Men Only Top Floor Nude
FRIDAY & SATURDAY MIXED
Spa, Sauna, Steam
Entry - $20!! ☎ 9638 0553
ALWAYS OPEN, PARKING

ARTARMON & ST. MARYS
♥ 116 Hampden Rd 9415 3829
♥ 78a Hampden Rd 9904 7336
♥ 2/212 Queen St, St Marys 9673 1528

MALE SENSUAL MASSAGE
At North Sydney
Open 10am-10pm, 7 Days
115 Pacific Highway
0429 003 534

DISCOVER LOCAL ADULT SERVICES

EASTERN SUBURBS

LIAISONS
9363 0250 • 535 Glenmore Rd, Edgecliff

BLISS ON CROWN
9360 3366 • 104 Crown Rd, Woolloomooloo

751 HURLSTONE PARK
9558 0148 • 751 New Canterbury Rd, Hurlstone Park

NORTHERN SUBURBS

MISS HEAVENS
9439 4211 • 6 Cleg St, Artarmon

PURE MASSAGE
9922 7575 • 115 Pacific Hwy, North Sydney

MALE SENSUAL MASSAGE AT NORTH SYDNEY
0429 003 534 • 115 Pacific Hwy, North Sydney

CITY & INNER SUBURBS

A TOUCH MORE CLASS
9212 4455 • 377 Riley St, Surry Hills

SYDNEY'S GOLDEN APPLE
9357 2555 • 377 Riley St, Surry Hills

BANKSTOWN
9708 4311 • 9 Exceller Ave, 9 Bankstown

VIXENS 271
9564 2872 • 271 Marrickville Rd, Marrickville

VILLAWOOD
9754 1820 • 27 Christina Rd, 27 Villawood

VILLAWOOD
9755 3663 • 67A Christina Rd, 67 Villawood

SOUTH & WEST SYDNEY

SECRETS OF SYDNEY
9525 7383 • 18 Box Rd, Caringbah

MAGGIES
9630 6328 • 9 Seville St, North Parramatta

12 COTTAM
9790 6088 • 12 Cottam Ave, Bankstown

65 CARLTON
9546 6088 • 65 Planthurst Rd, Carlton

24 CARINGBAH
8519 5830 • 24 Erskine Rd, Caringbah

MATURE AFFAIRS
9806 9717 • 6 Station St East, Harris Park

CALL 13 11 13 TO ADVERTISE TODAY. View your ads online at www.dailytelegraph.com.au/classifieds/sydney/personals/

When the reno goes wrong
Find an expert to fix it at Buy Search Sell.

buy search sell .com.au

Notices

General Notices

Takin' a break

The team are turning on the out of office over Easter and Anzac Day, so make sure to check with us about your regular deadlines! Don't worry, we'll get back to work as normal from the **29th April.**

Contact 13 11 13 or sales@buysearchsell.com.au

buy search sell .com.au

PROPOSAL TO UPGRADE MOBILE PHONE BASE STATIONS AT ULTIMO AND SYDNEY CITY

Telstra are currently upgrading existing mobile network facilities to allow for the introduction of 5G to Telstra's network. As part of this network upgrade, Telstra proposes the installation of NR3500 and 2100 technologies in Sydney.

620 Harris Street, Ultimo NSW 2007 (RFNSA: 2007001)
The proposed works consist of:
- Installation of three (3) new panel antennas (each no longer than 2.8m in length)
- Installation of three (3) new Air antennas
- Installation of three (3) Radio Units
- Replacement of existing outdoor unit with a new outdoor unit
- Installation of associated ancillary equipment

6 Dalley Street, Sydney NSW 2000 (RFNSA: 2000142)
The proposed works consist of:
- Replacement of three (3) existing panel antennas, with three (3) new panel antennas (each no longer than 2.8m in length)
- Installation of three (3) new Air Antennas
- Installation of three (3) radio units
- Installation of associated ancillary equipment.

Telstra regards the proposed installations as Complying Development, as per the State Environmental Planning Policy (SEPP) Infrastructure, based on the descriptions above.

Written submissions should be sent to: Vanessa Davies, received by **Monday 6th May 2019**
Further information can be obtained from:
Vanessa Davies, Aurecon Pty Ltd
PO Box 538 Neutral Bay NSW 2089
Phone: 07 40196416
Email: vanessa.davies@aurecongroup.com
or at www.rfnsa.com.au

CUSTOMER SERVICE NOTICE FROM IINET GROUP
iinet connect better

Delay due to severe weather events in the Northern Rivers and parts of the Mid North Coast and Northern Tablelands Districts of New South Wales.

iiNet Group reference ID: 6404508

As previously notified on 25th March 2019 exemption is available to iiNet Ltd, Westnet Pty Ltd, Internode Pty Ltd, TransACT Capital Communications Pty Ltd and Adam Internet Pty Ltd (iiNet Group) under Section 21 of the Telecommunications (Customer Service Guarantee) Standard 2011 on the grounds of extreme weather events affecting the iiNet Groups' supplier of telephone line services.

the weather events, the number ranges and the updated period of time for which the exemption will exist were published in this newspaper by Telstra on 17th April 2019 and more information about the weather conditions can be found at: http://www.telstra.com.au/consumer-advice/customer-service/mass-service-disruption/ and http://iinet.net.au/legal/mass-disruptions.html

Estimated number of impacted services: **3,747**

iiNet Group customers can enquire about CSG payment eligibility or the basis for claiming this exemption by using the contact details below, and quoting fault reference #**6404508.**

iiNet Ltd	Westnet Pty Ltd	Internode Pty Ltd	TransACT Capital	Adam Internet Pty Ltd
13 22 58	**1300 786 068**	**1300 788 233**	**13 30 61**	**08 8423 4000**

Form 11 Rule 5.11

NOTICE OF WINDING UP AND APPOINTMENT OF LIQUIDATOR IN THE SUPREME COURT OF NSW AT SYDNEY

IN THE MATTER OF:
AUS GOING PTY LTD
(IN LIQUIDATION)
ACN: 614 265 511

On 15 April 2019, the Supreme Court of NSW in Proceeding No. 82253 of 2019, ordered the winding up of Aus Going Pty Ltd and Andrew Bowcher and Timothy Gumbleton were appointed Joint and Several Liquidators of the Company.
Dated this 15th April 2019.
Andrew Bowcher & Timothy Gumbleton
RSM Australia Partners
55 Berry Street
WAGGA WAGGA NSW 2650

Tenders, Quotes & Contracts

NEWS CORP AUSTRALIA TENDER NENP

New England Network Project
Closing Date/Time: 6pm Wednesday 24 April 2019

News Logistics invites Expressions of Interest (EOI) to tender for newspaper delivery runs servicing the New England Region Singleton in the south, north to Moree & east to Glen Innes

All genuine tenders and enquires are welcome. However, News Corp is not obliged to accept the lowest or indeed any tender, and reserves the right to accept or reject any or all tenders if it considers that it is in the interests of News Corp to do so Expression of Interest documents containing all company requirements, evaluation criteria and procedure for submission are available for all interested parties.

A copy of the tender document and any further information can be obtained by contacting the Project Leader via email **kellie.creighton@news.com.au**

Looking for car parts?

buy search sell .com.au

Mothers Day

Mother's Day

Make mum feel special this Mother's Day with a notice in the paper Sunday May 12.

OFFER INCLUDES:
One 3cm x 2 col ad featured in the metro paper of your choice - **from only $20**

Call 13 11 13 or visit mothersdayads.com.au

buy search sell .com.au

FREE TO LIST*

Time to adult?

Sell your stuff for free with Buy Search Sell.

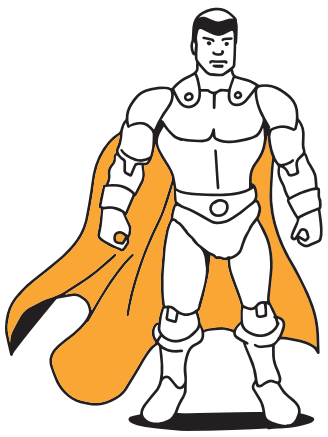

Visit buysearchsell.com.au

*This offer is available to private party sellers advertising in the marketplace section online only.

buy search sell .com.au

buy search sell .com.au

Need casual staff?

Call 13 11 13

buy search sell .com.au

Mining Notices

EXPLORATION LICENCE APPLICATION

Notice is given in accordance wth Section 13A of the Mining Act 1992 and Clause 15 of the Mining Regulation 2016 that Exploration Licence. Application No 5786 for Group 1 (metallic minerals) has been lodged with the Department of Planning and Environment by Rio Tinto Exploration Pty Limited, ABN 76 000 057 125 over an area of about 365 units (1,095 square kilometres) which is located about 58 km kilometres south east of Hilston, as shown on the diagram below.

Information regarding this application can be obtained from Mathew Johannesen, Senior Mineral Rights Advisor phone number (07) 3625 3042.

General information regarding exploration licences and landholder's rights is available from the website:
www.resourcesandenergy.nsw.gov.au/landholders-and-community/landholders-rights

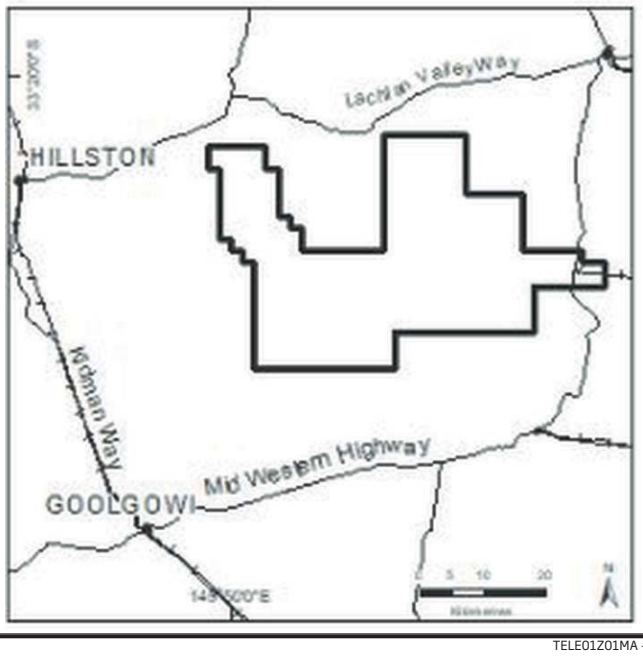

OFFICIAL LOTTERIES RESULTS

Monday & Wednesday Lotto — DRAW 3860 — Monday 15 April 2019

Prize Winning Numbers: 13 41 38 42 24 1
Supplementaries: 30 18

Div	Prize Pool	Winners	Prize Value
1	$2,000,000.00	2	$1,000,000.00
2	$60,543.40	4	$15,135.85
3	$93,694.95	177	$529.35
4	$266,677.45	7,741	$34.45
5	$379,305.50	20,503	$18.50
6	$642,240.50	50,770	$12.65

Division 1 Winning Entries: 2 x NSW

Lucky Lotto — SUPER JACKPOT DRAW 10283

1st Prize of **$100,000** - N° 052381
2nd Prize of **$10,000** - N° 103548
3rd Prize of **$5,000** - N° 122468
The Jackpot prize of **$4,790,000** was not won by ticket **Nº 150594**

Jackpot now stands at $4,920,000 in Super Jackpot Draw 10284

MEGA JACKPOT DRAW 1276

1st Prize of **$200,000** - N° 136305
2nd Prize of **$20,000** - N° 124084
3rd Prize of **$5,000** - N° 170400
The Jackpot prize of **$55,000,000** was not won by ticket **Nº 059702**

Jackpot now stands at $55,240,000 in Mega Jackpot Draw 1277

Lotto Strike — DRAW 4642

Winning Numbers in order drawn: 13 41 38 42

HAVE FUN & PLAY RESPONSIBLY

Think! About your choices
Call Gambling Help 1800 858 858
www.gamblinghelp.nsw.gov.au

thelott.com — the Lott Australia's Official Lotteries — by NSW Lotteries

Prize details subject to relevant Games Rules. **Official Results Hotline:** 1900 956 886 (call charged 55 cents per minute. Mobile/pay phones extra). **SMS Results Service:** Text "Wednesday Lotto" to 1975 6886 (sms costs 75c per message). Results provided by Engage Australia. Helpdesk 1300 131 276. **NSW Lotteries queries:** 131 868.

Ka-ching!

Make bank, sell your stuff for free with Buy Search Sell.

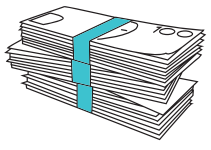

FREE TO LIST*

Visit buysearchsell.com.au

*This offer is available to private party sellers advertising in the marketplace section online only.

buy search sell .com.au

Scheduled Closures

Please be advised of deadline changes over Easter and Anzac Day. Contact us for more information. Normal hours resuming 29th April.

Contact 13 11 35 or enquiries@mytributes.com.au

mytributes

Make a little extra cash

Call 13 11 13

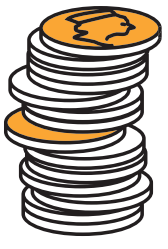

buy search sell .com.au

mytributes

13 11 35

mytributes.com.au

Death & Funeral Summary

CARR,	Wally
COOMBS,	Alan James
FERRICKS,	Jill Winsome
HINDS,	Yvonne Annette
HUMPHREYS,	John Joseph
MARTIN,	Ngaree Ann
O'TOOLE,	Philomena Teresa
SOWTER,	Robert
WINEERA,	Dalton Tahana

This summary is a complimentary service. All care is taken to endeavour to include all names from the notices appearing today, however there are circumstances when this is beyond our control and some names may be omitted. Please read all advertisements within the Death and Funeral Notices columns for comprehensive list. Wherever possible we endeavour to place Death and Funeral notices into "family order". There are circumstances when this is beyond our control.

Tributes

Funeral

CARR, Wally
Passed away
13th April 2019
Late of Newtown.

Family and friends of Wally are warmly invited to attend a Celebration of his Life to be held in the South Chapel, Eastern Suburbs Memorial Park Cemetery, Military Road, Matraville, on Thursday 18th of April 2019 commencing at 12.00 noon. On conclusion of the Service, Wally will be laid to rest in the adjoining Cemetery.

Manning's Funerals
Proudly Australian Owned And Family Operated All Suburbs
9555 7551 9555 7092

COOMBS, Alan James
13.10.1937 ~ 12.04.2019
Formerly of Croydon Park
Loved husband of Elaine.
Adored father and father-in-law of Rochelle & Luigi, Gavin & Samnang.
Loving poppy to Zachary, Lucy, Zara, Izabelle and Lucas.
Loved brother, brother-in-law, Uncle & friend.
Aged 81 years
At peace
A celebration of Alan's life will be held in the All Souls Chapel of Rookwood General Cemetery, Hawthorne Ave, this THURSDAY 18th April 2019, commencing at 1 pm.

JEFFREY BROS FUNERAL SERVICES
ALL AREAS
1300 418 841
Australian Family Owned & Operated

Funeral

FERRICKS, Jill Winsome
Passed away peacefully
Saturday, 13th April, 2019
Late of Guildford

Adored Wife of Don (deceased). Much loved Mother and Mother-in-law of Kerrie and Stephen, Rhonda and Michael. Loving Grandma to Mitchell, Caitlin, Lucas and Ashleigh and her two Great-grandchildren.

Aged 85 years
Forever in our Hearts

Family and Friends of Jill are warmly invited to attend a Celebration of her Life, to be held in the West Chapel at Pinegrove Memorial Park Crematorium, Kington Street, Eastern Creek on Thursday, 18th April 2019, commencing at 10.30am.

Manning's Funerals
Proudly Australian Owned And Family Operated All Suburbs
9555 7551 9555 7092

HINDS, Yvonne Annette
9.9.1938 - 14.4.2019
Late of Jamisontown, formerly Port Macquarie

Beloved wife of Jimmy (dec). Adored mother, grandmother and great-grandmother to Peter, Terry, Lance and their families.

Too Dearly Loved to be Forgotten

Family and friends of Yvonne are warmly invited to attend her funeral service at Supremacy Funerals Chapel, 44 Station Street, Penrith on Tuesday 23 April 2019 at 1.00 pm.

Supremacy Funerals
(02) 4721 2020

Tributes

Funeral

HUMPHREYS,
John Joseph.
April 15, 2019
Aged 86 years

Late of Cronulla. Dearly beloved husband of Joan. Adored father and father-in-law of John and Vanessa, Jayna and Wayne. Very loved GrandDaddy of his 5 grandchildren.

R.I.P.

A funeral service for John will be held at the South Chapel Woronora Memorial Park, Linden Street, Sutherland on Thursday April 18, 2019 at 1.00pm. By request no flowers.

Olsens family
Since 1944 9545 3477
olsens.com.au

MARTIN, Ngaree Ann

Passed away peacefully
13th April 2019.
Late of Glenbrook.

Beloved wife of Alan.
Loving mother of Michael and Rachel.
Devoted gradmother to Thomas, Mila and Emily.
Dearly loved sister to Vikki.

Aged 74 years.

Loved and remembered

Ngaree's family and friends are warmly invited to attend her celebration of life at Leura Memorial Gardens, Great Western Highway, Leura, on Wednesday 24th April 2019, commencing at 12:30pm.

GRACE FUNERALS
PENRITH VALLEY | SYDNEY | BLUE MOUNTAINS
4735 6900 gracefunerals.com.au

O'TOOLE,
Philomena Teresa

April 10th 2019.
Beloved Wife of Al.
Much loved Mother of Eamonn, Alan (dec), Audrey, Philomena, Patrick, Helen, Monica, Frank and David.
Mother in law of Hilda, Kieran, Ed, Therese, Mathew and Justine.

Adored Grandmother of Kevin, Kieran, Danny, Alan, Melissa (dec) and Mathew, Gearard, James and Keara, Michael O, Michael W, Chris and Robert.
Kyle, Aimee and Lily.
Kelly and Spencer and Jacinta.
And a treasured great-grandmother.

Family and friends of Philomena are kindly invited to attend her Funeral Service, to be held in its entirety at Sacred Heart Catholic Church, Ralph St, Westmead, Friday, April 26th, 2019 commencing at 10 am.
Privately Cremated.

GUARDIAN FUNERALS
MINCHINBURY 9625 8500

SOWTER, Robert (Bobby) Norman
April 13, 2019
Aged 77 Years

Late of Botany. Husband of Valerie (dec). Adored brother of Barbara, Norma (dec), Noelene (dec), Colin, Dianne, Berice and Audrey.

Go The Rabbits!

Family and friends are warmly invited to attend a funeral service for Bobby, to be held in Olsens Chapel, 691 Old Princes Highway, Sutherland on Wednesday, April 24 2019 at 12:00pm.

Olsens family
Since 1944 9545 3477
olsens.com.au

WINEERA, Dalton Tahana
Passed away peacefully
11th April 2019
Late of Riverstone

Adored husband of Vanessa. Caring father, brother, uncle and a great mate to many.

Aged 55 years
Forever in our hearts

Family and friends of Dalton are warmly invited to attend a Celebration of his Life to be held at the Jesus Christ Church of Latter Day Saints. 77 Lalor Road, Quakers Hill on Saturday 20th April 2019 commencing at 1.00pm

On Tuesday 23rd April 2019, there will be a Graveside Service for Dalton at the Batlow Cemetery, Batlow Cemetery Road, Batlow commencing at 1.00pm

Manning's Funerals
Proudly Australian Owned And Family Operated All Suburbs
9555 7551 9555 7092

Tributes & Condolences

Place a notice for Armed Forces Remembrance – from only $25.

Contact 13 11 35 or enquiries@mytributes.com.au

mytributes

Funeral Products & Supplies

Letter Carvings - Local
Every Cemetery
Gold, Silver & all Restorations
Call 0415 193 369

Remember your loved one

13 11 35
mytributes.com.au
mytributes

Mark their memory

13 11 35
mytributes.com.au
mytributes

Steph's title bellwether

Stephanie Gilmore with the Rip Curl Pro bell yesterday. Picture: Alison Wynd

AMANDA LULHAM

STEPH Gilmore has an Easter omen — win the Bells Beach world tour event and the Aussie surfer claims the world title later in the year.

The seven-time world champion is well aware that winning form in the second world tour event of the year traditionally springboards her to world title success.

Gilmore rang the winners bell for the first time in 2007, the year she claimed her first world crown, backed up in 2008, won again in 2010 and then waited eight years to ring the bell for the fourth time in 2018.

"I've won other world titles when I haven't won at Bells but it is clearly an important event for me," Gilmore said ahead of her bid to become the first woman to win five Bells Beach crowns after matching American Lisa Andersen's record of four last year.

"It's a crucial event for setting up for the year. It's been apparent how my year goes when I do well here."

Gilmore wins at Bells in 2018.

Gilmore admits she is fired-up to defend her crown after a less than memorable fifth placing in the world tour opener earlier this month at her home break on the Gold Coast. Gilmore was beaten by US teen Caroline Marks who went on to win the event — the first where women received the same prizemoney as their male counterparts on the world tour.

"I won my first event at 17 and to see Caroline do the same thing was special," Gilmore said."To see a young girl stand on centre stage and receive the same cheque as the men's winner ... I really think it was a win for all of us.

"This new generation won't know any different now and that's so good."

But Gilmore, who has her sights set on winning an eighth world crown, said losing always motivates her.

"I'm sure everyone who didn't win will be coming here with fresh eyes and motivation ," she said. "I know I am feeling extra feisty."

Along with Gilmore, Sally Fitzgibbons is highly rated to excel at Bells as a former two-time winner (2011, 2012). Other multiple winners of the women's title competing are Americans Carissa Moore (2013, 2014, 2015) and Courtney Conlogue (2016, 2017).

No current Australian man on the world tour has won a Bells Beach title with Wade Carmichael, Owen Wright, Julian Wilson and Mikey Wright among those favoured to end the drought.

Trump quick to pin a medal on Tiger

PRESIDENT Donald Trump says he will award Tiger Woods the Presidential Medal of Freedom after the golfer won the Masters for the fifth time on Sunday.

"Spoke to @TigerWoods to congratulate him on the great victory he had in yesterday's @TheMasters, & to inform him that because of his incredible Success & Comeback in Sports (Golf) and, more importantly, LIFE, I will be presenting him with the PRESIDENTIAL MEDAL OF FREEDOM," Trump tweeted.

The victory on Monday was one of the greatest comebacks in sports history, as the 43-year-old ended an 11-year major title drought having overcome personal and professional setbacks including a highly-public divorce and multiple surgeries.

The one-stroke win at Augusta National led to an outpouring of support from sports greats and politicians.

Trump, an avid golfer, and Woods last played together in February when the pair joined golf great Jack Nicklaus for a round at Trump National Golf Club in Jupiter, Florida.

YESTERDAY'S TAB RESULTS

GALLOPS

Hawkesbury

Track: GOOD (4)

1-TAB.COM.AU MDN PLATE 1600m: 1.24 fav PINUP MISS (b f 3y Al Maher - Cymaron. **Trainer:** G Waterhouse & A Bott) 56.5 (B Shinn) 1, 11.00 DASHING SPECIAL 59 (G Schofield) 2, 10.00 BRILLIANCE SQUARED 58.5 (A Hyeronimus) 3. **Then followed:** 31.00 Off The Ground 15.00 Lady Lucienne 13.00 Charged Flame 201.00 Down Stage last. **Scr:** Completed. **1-3/4 len, 2-1/2 len. Time:** 1:36.64. (Last 600m 35.65).
2-SKY RACING MDN HCP 1100m: 11.00 LIGHT CHARGE (b f 3y Charge Forward - Lightly Dusted. **Trainer:** C E Conners) 55 (Tommy Berry) 1, 5.50 MADAM OAKS 56.5 (C W Brown) 2, 2.30 fav GORGONS 57 (J R Collett) 3. **Then followed:** 19.00 Mandalong Sera 9.50 Go Fish Go 8.00 Invinciano 7.50 Mandalong One Up 14.00 Nowyunomi last. **Scr:** Sunday Patrol, Hostwin Supreme. **Nse, 1/2 len. Time:** 1:03.40. (Last 600m 34.65).
3-LANDER TOYOTA MDN HCP 1100m: 31.00 CHELSEA REIGN (b f 2y Rubick - Chelsea Hotel. **Trainer:** P & P Snowden) 54 (Travis Wolfgram) 1, 2.60 fav SINGLE BLONDE 58 (Tommy Berry) 2, 3.50 SALLY'S DAY 54.5 (G Buckley) 3. **Then followed:** 5.50 Atherton 15.00 Saint Ambrose 10.00 Daredevil 16.00 Bandersnatch 13.00 Kibibi 91.00 Latina Beauty 61.00 Atomic Bomb last. **Scr:** Searchinbrook. **Nse, len. Time:** 1:03.30 (hand timed). (Last 600m 34.35 hand timed).
4-HAWKESBURY GAZETTE MDN HCP 1100m: 2.30 fav DIAMOND THUNDER (br g 2y Dawn Approach (IRE) - Kwinana. **Trainer:** Mark Newnham) 58 (B Shinn) 1, 8.50 RAMMSTEIN 57.5 (Tommy Berry) 2, 21.00 ROSE TO VICTORY 55.5 (Jean Van Overmeire) 3. **Then followed:** 13.00 Precisely 14.00 Honey Elysees 6.00 Shielded 3.60 Brazenpine last. **Scr:** O'Mudgee, Trajection, Denman Unlimited. **Scratched at barrier: Judge's Daughter (51.00). Prices shown are subject to a deduction of and 2c place. 1-3/4 len, len. Time:** 1:02.70 (hand timed). (Last 600m 34.54 hand timed).
5-POLYTRACK HCP (C1) 1100m: 51.00 LADIES' GEM (ch g 4y Helmet - Royal Reign (NZ). **Trainer:** J G Sargent) 57.5 (Ms R Murray) 1, 7.50 MIGHTY MARMALADE 57.5 (Tommy Berry) 2, 1.95 fav CHILLED ROSE 57 (C W Brown) 3. **Then followed:** 4.00 Lagarde 10.00 Dizzy Miss Lizzy 6.50 Great Affair 81.00 Sun And Heir 151.00 Muse 81.00 Farstar last. **Scr:** Valeria, Polhampton, Sing Us A Song. **Sht hd, nk. Time:** 1:03.41. (Last 600m 34.73).
Track Changed To Good(3)
6-ROBERT OATLEY WINES (BM64) 1300m: 3.00 fav KOSCIUSKO (b g 4y All Too Hard - Zauberin. **Trainer:** Patrick Webster) 59 (Travis Wolfgram) 1, 31.00 ONE OF THE KIND 54 (D Mc Lellan) 2, 19.00 HOSTWIN SHADOW 59.5 (Mitchell Bell) 3. **Then followed:** 26.00 Newtown Bluebag 13.00 Leardo 17.00 Chamfer 19.00 Wild Cavalier 11.00 Tinker Dan 3.50 Musume 15.00 Sacred Edge 8.50 Kooringal Star last. **Scr:** Your Witness. **Len, 1/2 hd. Time:** 1:17.09. (Last 600m 35.29).
7-LIVAMOL MILE (BM64) 1600m: 3.50 fav LORD HERON (b g 4y All Too Hard - Queen Of The Creek (USA). **Trainer:** J C Coyle) 57 (Tommy Berry) 1, 4.00 THINK IT OVER 57 (J Ford) 2, 7.50 CARLUCA 59.5 (Mitchell Bell) 3. **Then followed:** 4.80 Onthetake 21.00 Lexi's Choice 8.00 Foxdown 7.50 Nacho Libre 41.00 Speed Hero 51.00 Magic Wu last. **Scr:** Lamma Hilton, Charming Lad. **Lg hd, sht hd. Time:** 1:36.83. (Last 600m 36.37).
8-STAND ALONE SAT 27/4 HCP (C2) 1900m: 3.00 fav BELFAST BELLA (ch m 5y Manduro (GER) - Beringold (GB). **Trainer:** Matthew Dale) 55.5 (J R Collett) 1, 3.60 CHINA GALE 59 (Tommy Berry) 2, 7.50 HOSTWIN EPANOUI 56.5 (G Schofield) 3. **Then followed:** 5.50 Cool One 41.00 Captain Americain 31.00 Taqueda 16.00 Matakanui 71.00 Just In The Clear 6.50 Lily Astolat 101.00 Lord Chamberlain last. **Scr:** Holy Empress. **1-1/2 len, nk. Time:** 1:57.20 (course record). (Last 600m 35.06).

NSW TAB DIVS

RACE 1: 8 1 2. Win $1.20 place $1.20 $2.70 NTD. **Q:** $3.90. **E:** $4.10. **T:** $11.00. **First 4:** 8-1-2-5: $47.20. **Sub:** 8. **Scr:** 3.
RACE 2: 9 6 5. Win $13.30 place $2.90 $1.60 $1.40. **Q:** $32.20. **E:** $103.20. **Duets:** 9-6: $6.70, 9-5: $4.70, 6-5: $3.30. **T:** $238.90. **D:** $22.70. **First 4:** 9-6-5-8: $2,015.20. **Sub:** 5. **Scr:** 3,4.
RACE 3: 10 1 9. Win $30.10 place $6.80 $1.40 $1.50. **Q:** $41.50. **E:** $101.20. **Duets:** 10-1: $12.20, 10-9: $24.60, 1-9: $2.40. **T:** $593.70. **D:** $257.60. **First 4:** 10-1-9-2: $4,128.80. **Sub:** 1. **Scr:** 8.
RACE 4: 1 3 7. Win $2.30 place $1.04 $2.40 $3.90. **Q:** $7.60. **E:** $9.60. **Duets:** 1-3: $2.80, 1-7: $5.10, 3-7: $23.90. **T:** $120.50. **D:** $73.20. **First 4:** 1-3-7-9: $437.70. **Sub:** 1. **Scr:** 2,5,6,10(L).
RACE 5: 3 4 5. Win $42.80 place $5.00 $2.00 $1.10. **Q:** $126.00. **E:** $271.50. **Duets:** 3-4: $46.10, 3-5: $12.60, 4-5: $2.80. **T:** $856.80. **D:** $101.90. **First 4:** 3-4-5-9: $3,492.40. **Sub:** 5. **Scr:** 8,12,1(L).
RACE 6: 6 12 3. Win $3.00 place $1.50 $7.40 $5.30. **Q:** $62.40. **E:** $100.00. **Duets:** 6-12: $17.20, 6-3: $13.70, 12-3: $94.90. **T:** $1,231.00. **D:** $369.50. **First 4:** 6-12-3-1: $10,241.20. **Sub:** 6. **Scr:** 11.
RACE 7: 5 6 2. Win $3.90 place $1.70 $1.70 $2.20. **Q:** $8.90. **E:** $17.50. **Duets:** 5-6: $3.90, 5-2: $4.70, 6-2: $5.50. **T:** $65.80. **D:** $12.30. **First 4:** 5-6-2-3: $238.60. **Sub:** 5. **Scr:** 8,11.
RACE 8: 4 1 3. Win $2.90 place $1.40 $1.50 $2.40. **Q:** $5.00. **E:** $9.20. **Duets:** 4-1: $2.10, 4-3: $4.50, 1-3: $5.10. **T:** $51.40. **D:** $16.80. **First 4:** 4-1-3-5: $159.60. **Sub:** 4. **Scr:** 8.
NSW TAB DOUBLE on races 6 and 8: Kosciusko (6)--Belfast Bella (4) $10.10. **Subs:** 6,4.
NSW TAB EARLY QUADDIE on races 1,2,3,4: (8)(9)(10)(1): $1,320.50. **Subs:** 8,5,1,1.
NSW TAB QUADDIE on races 5,6,7,8: (3)(6)(5)(4): $11,145.50. **Subs:** 5,6,5,4.
NSW TAB BIG6 on races 3,4,5,6,7,8: (10)(1)(3)(6)(5)(4): Major (winners of 6 races): Not won. Supplementary (winners of first 5 races): Not won. Subs: 1,1,5,6,5,4.

Bendigo

NSW TAB DIVS

RACE 1: 14 2 3. Win $18.00 place $3.70 $1.60 $1.30. **Q:** $36.60. **E:** $96.70. **Duets:** 14-2: $7.40, 14-3: $6.80, 2-3: $2.10. **T:** $272.60. **First 4:** 14-2-3-5: $664.30. **Sub:** 3. **Scr:** 1,6,7,11,12,13.
RACE 2: 5 1 6. Win $2.00 place $1.60 $1.10 NTD. **Q:** $1.40. **E:** $2.60. **T:** $7.60. **D:** $37.80. **First 4:** 5-1-6-4: $22.10. **Sub:** 5. **Scr:** 2.
RACE 3: 9 8 10. Win $1.90 place $1.30 $3.30 $2.10. **Q:** $13.00. **E:** $17.20. **Duets:** 9-8: $6.40, 9-10: $2.30, 8-10: $10.00. **T:** $58.00. **D:** $4.20. **First 4:** 9-8-10-1: $236.40. **Sub:** 9. **Scr:** 2.
RACE 4: 15 5 2. Win $4.40 place $1.90 $5.30 $4.40. **Q:** $60.10. **E:** $129.90. **Duets:** 15-5: $20.30, 15-2: $10.30, 5-2: $51.80. **T:** $1,509.60. **D:** $8.90. **First 4:** 15-5-2-10: $7,135.70. **Sub:** 15. **Scr:** 9,11,12.
RACE 5: 5 3 4. Win $8.00 place $2.20 $9.10 NTD. **Q:** $67.20. **E:** $83.50. **T:** $470.80. **D:** $45.90. **First 4:** 5-3-4-7: $4,317.20. **Sub:** 1. **Scr:** 6.
RACE 6: 10 5 2. Win $25.50 place $5.00 $1.30 $2.60. **Q:** $37.40. **E:** $128.60. **Duets:** 10-5: $15.40, 10-2: $29.10, 5-2: $6.90. **T:** $537.70. **D:** $80.50. **First 4:** 10-5-2-4: $2,988.20. **Sub:** 9. **Scr:** 1,7,8(L).
RACE 7: 5 1 10. Win $4.30 place $1.70 $2.10 $1.90. **Q:** $13.80. **E:** $27.70. **Duets:** 5-1: $4.40, 5-10: $3.80, 1-10: $4.70. **T:** $87.10. **D:** $116.70. **First 4:** 5-1-10-11: $378.10. **Sub:** 5. **Scr:** 2,9.
RACE 8: 11 2 6. Win $10.90 place $3.00 $1.70 $1.80. **Q:** $21.60. **E:** $49.20. **Duets:** 11-2: $6.60, 11-6: $6.70, 2-6: $3.30. **T:** $172.40. **D:** $63.80. **First 4:** 11-2-6-8: $530.50. **Sub:** 7. **Scr:** 1,4,10,12.
NSW TAB DOUBLE on races 6 and 8: Another Shampz (10)--The Thick Of It (11) $273.80. **Subs:** 9,7.
NSW TAB EARLY QUADDIE on races 1,2,3,4: (14)(5)(9)(15): $462.90. **Subs:** 3,5,9,15.
NSW TAB QUADDIE on races 5,6,7,8: (5)(10)(5)(11): $28,281.70. **Subs:** 1,9,5,7.

Mackay

NSW TAB DIVS

RACE 1: 3 2 5. Win $1.80 place NPP NPP NPP. **Q:** $2.50. **E:** $2.80. **T:** $7.30. **First 4:** 3-2-5-4: $4.80. **Sub:** 3. **Scr:** 1(L).
RACE 2: 3 1 4. Win $1.60 place $1.30 $2.70 NTD. **Q:** $4.80. **E:** $5.90. **T:** $24.90. **D:** $1.90. **First 4:** 3-1-4-5: $35.50. **Sub:** NSR. All Started.
RACE 3: 2 9 5. Win $2.30 place $1.04 $2.30 $1.60. **Q:** $9.50. **E:** $13.30. **Duets:** 2-9: $3.10, 2-5: $2.00, 9-5: $5.30. **T:** $47.40. **D:** $2.60. **First 4:** 2-9-5-7: $401.10. **Sub:** 2. **Scr:** 6.
RACE 4: 2 5 8. Win $1.30 place $1.20 $3.80 NTD. **Q:** $12.90. **E:** $14.20. **T:** $139.40. **D:** $2.90. **First 4:** 2-5-8-3: $508.00. **Sub:** 2. **Scr:** 6.
RACE 5: 1 8 4. Win $2.10 place $1.20 $3.10 $2.30. **Q:** $13.10. **E:** $21.30. **Duets:** 1-8: $5.40, 1-4: $5.50, 8-4: $25.10. **T:** $151.50. **D:** $1.80. **First 4:** 1-8-4-5: $353.70, 1-8-4-6: $191.20. **Sub:** 1. **Scr:** 10.
RACE 6: 5 2 7. Win $11.20 place $2.50 $2.30 $1.40. **Q:** $35.20. **E:** $100.90. **Duets:** 5-2: $4.40, 5-7: $5.30, 2-7: $4.20. **T:** $264.90. **D:** $26.40. **First 4:** 5-2-7-6: $5,517.60. **Sub:** 7. **Scr:** 8.
RACE 7: 2 5 8. Win $2.20 place $1.10 $1.90 $2.10. **Q:** $4.90. **E:** $7.90. **Duets:** 2-5: $2.50, 2-8: $3.40, 5-8: $5.20. **T:** $46.80. **D:** $37.20. **First 4:** 2-5-8-6: $1,030.50. **Sub:** NSR. All Started.
NSW TAB DOUBLE on races 5 and 7: Bold Aurora (1)--Nadeem Esprit (2) $5.10. **Subs:** 1,NSR.
NSW TAB EARLY QUADDIE on races 1,2,3,4: (3)(3)(2)(2): $6.50. **Subs:** 3,NSR,2,2.
NSW TAB QUADDIE on races 4,5,6,7: (2)(1)(5)(2): $195.40. **Subs:** 2,1,7,NSR.

Kalgoorlie

NSW TAB DIVS

RACE 1: 2 4 6. Win $2.70 place $1.70 $1.70 NTD. **Q:** $3.50. **E:** $5.60. **T:** $24.70. **First 4:** 2-4-6-1: $115.80. **Sub:** NSR. All Started.
RACE 2: 7 1 9. Win $3.60 place $1.40 $2.60 $2.60. **Q:** $10.00. **E:** $24.20. **Duets:** 7-1: $3.90, 7-9: $3.60, 1-9: $6.70. **T:** $97.40. **D:** $6.60. **First 4:** 7-1-9-6: $464.70. **Sub:** NSR. All Started.
RACE 3: 2 7 1. Win $5.20 place $1.60 $3.00 $4.50. **Q:** $35.30. **E:** $58.70. **Duets:** 2-7: $10.60, 2-1: $16.20, 7-1: $39.20. **T:** $588.50. **D:** $29.90. **First 4:** 2-7-1-3: $5,865.60. **Sub:** NSR. All Started.
RACE 4: 8 1 4. Win $47.60 place $8.00 $1.20 $1.30. **Q:** $60.00. **E:** $189.00. **Duets:** 8-1: $15.60, 8-4: $12.20, 1-4: $1.04. **T:** $402.10. **D:** $297.80. **First 4:** 8-1-4-3: $2,273.60. **Sub:** 4. **Scr:** 7(L).
RACE 5: 2 7 1. Win $9.40 place $3.30 $1.90 NTD. **Q:** $14.10. **E:** $20.70. **T:** $105.90. **D:** $353.90. **First 4:** 2-7-1-5: $485.30. **Sub:** 7. **Scr:** 8.
RACE 6: 9 2 5. Win $12.00 place $3.80 $6.10 $1.60. **Q:** $118.60. **E:** $332.70. **Duets:** 9-2: $41.90, 9-5: $9.30, 2-5: $18.80. **T:** $1,600.00. **D:** $144.70. **First 4:** 9-2-5-10: $5,727.50. **Sub:** NSR. All Started.
RACE 7: 7 1 3. Win $3.40 place $1.40 $1.70 $1.70. **Q:** $16.40. **E:** $11.70. **Duets:** 7-1: $5.10, 7-3: $3.00, 1-3: $3.60. **T:** $99.70. **D:** $21.30. **First 4:** 7-1-3-5: $224.40. **Sub:** 7. **Scr:** 6,10,9(L).
NSW TAB DOUBLE on races 5 and 7: Bells Tower (2)--Rare Selection (7) $39.10. **Subs:** 7,7.
NSW TAB EARLY QUADDIE on races 1,2,3,4: (2)(7)(2)(8): $1,244.00. **Subs:** NSR,NSR,NSR,4.
NSW TAB QUADDIE on races 4,5,6,7: (8)(2)(9)(7): $19,006.50. **Subs:** 4,7,NSR,7.

HARNESS

Menangle

NSW TAB DIVS

RACE 1: 5 4 2. Win $1.70 place $1.20 $1.60 NTD. **Q:** $1.80. **E:** $4.00. **T:** $104.80. **First 4:** 5-4-2-3: $196.90. **Sub:** NSR. All Started.
RACE 2: 1 3 6. Win $50.70 place $7.80 $3.30 NTD. **Q:** $124.70. **E:** $529.90. **T:** $3,347.00. **D:** $287.30. **First 4:** 1-3-6-2: $3,905.80. **Sub:** NSR. All Started.
RACE 3: 9 6 3. Win $3.60 place $2.00 $1.70 $2.60. **Q:** $2.40. **E:** $15.70. **Duets:** 9-6: $2.10, 9-3: $7.00, 6-3: $5.20. **T:** $49.70. **D:** $397.00. **First 4:** 9-6-3-7: $104.90. **Sub:** NSR. All Started.
RACE 4: 9 6 4. Win $11.80 place $4.60 $2.40 NTD. **Q:** $26.20. **E:** $72.10. **T:** $117.40. **D:** $81.00. **First 4:** 9-6-4-5: $734.90. **Sub:** 4. **Scr:** 1,2,3.
RACE 5: 7 5 1. Win $5.60 place $2.40 $3.70 $2.80. **Q:** $18.70. **E:** $29.80. **Duets:** 7-5: $6.10, 7-1: $7.00, 5-1: $12.70. **T:** $272.40. **D:** $49.80. **First 4:** 7-5-1-3: $1,216.30. **Sub:** 10. **Scr:** 6.
RACE 6: 4 9 5. Win $1.60 place $1.04 $2.20 $2.40. **Q:** $3.30. **E:** $5.40. **Duets:** 4-9: $2.50, 4-5: $2.80, 9-5: $6.30. **T:** $24.10. **D:** $9.20. **First 4:** 4-9-5-1: $84.50. **Sub:** NSR. All Started.
RACE 7: 10 9 6. Win $6.50 place $2.30 $1.10 $2.00. **Q:** $6.50. **E:** $15.90. **Duets:** 10-9: $3.70, 10-6: $3.70, 9-6: $2.80. **T:** $76.70. **D:** $5.80. **First 4:** 10-9-6-3: $475.70. **Sub:** NSR. All Started.
RACE 8: 1 9 3. Win $2.50 place $1.10 $1.10 $7.00. **Q:** $3.30. **E:** $7.20. **Duets:** 1-9: $1.70, 1-3: $15.60, 9-3: $15.20. **T:** $92.30. **D:** $23.10. **First 4:** 1-9-3-6: $297.90. **Sub:** NSR. All Started.
RACE 9: 6 10 7. Win $11.70 place $3.70 $2.50 $3.60. **Q:** $26.10. **E:** $82.00. **Duets:** 6-10: $10.90, 6-7: $17.40, 10-7: $11.40. **T:** $668.30. **D:** $28.30. **First 4:** 6-10-7-3: $3,727.40. **Sub:** NSR. All Started.
NSW TAB DOUBLE on races 5 and 7: Deekays Dollar (7)--Recco Lover (10) $33.40. **Subs:** 10,NSR.
NSW TAB EARLY QUADDIE on races 1,2,3,4: (5)(1)(9)(9): $1,680.40. **Subs:** NSR,NSR,NSR,4.
NSW TAB QUADDIE on races 5,6,7,8: (7)(4)(10)(1): $140.90. **Subs:** 10,NSR,NSR,NSR.
NSW TAB BIG6 on races 3,4,5,6,7,8: (9)(9)(7)(4)(10)(1): Major (winners of 6 races): Not won. Supplementary (winners of first 5 races): Not won. Subs: NSR,4,10,NSR,NSR,NSR.

Newcastle

NSW TAB DIVS

RACE 1: 8 10 1. Win $52.00 place $10.40 $2.00 $1.30. **Q:** $84.80. **E:** $139.60. **Duets:** 8-10: $4.20, 8-1: $16.10, 10-1: $2.80. **T:** $2,650.60. **First 4:** 8-10-1-2: Not won pool jackpots. **Sub:** 1. **Scr:** 3,5.
RACE 2: 6 7 9. Win $12.80 place $4.40 $2.50 $3.60. **Q:** $29.10. **E:** $84.70. **Duets:** 6-7: $11.10, 6-9: $20.40, 7-9: $7.80. **T:** $561.10. **D:** No winner. **First 4:** 6-7-9-1: $4,990.90. **Sub:** NSR. All Started.
RACE 3: 9 10 1. Win $25.00 place $3.30 $3.00 $2.60. **Q:** $78.40. **E:** $66.10. **Duets:** 9-10: $12.70, 9-1: $31.50, 10-1: $14.80. **T:** $1,367.10. **D:** $439.60. **First 4:** 9-10-1-3: $1,253.20. **Sub:** 5. **Scr:** 8.
RACE 4: 3 9 4. Win $1.30 place $1.10 $2.10 $2.20. **Q:** $10.80. **E:** $12.00. **Duets:** 3-9: $3.90, 3-4: $3.80, 9-4: $15.90. **T:** $54.10. **D:** $142.10. **First 4:** 3-9-4-6: $385.20. **Sub:** 3. **Scr:** 2(L).
RACE 5: 2 1 7. Win $1.90 place $1.20 $3.20 $1.60. **Q:** $13.30. **E:** $16.10. **Duets:** 2-1: $4.40, 2-7: $3.40, 1-7: $12.10. **T:** $114.00. **D:** $4.80. **First 4:** 2-1-7-5: $892.90. **Sub:** NSR. All Started.
RACE 6: 1 11 7. Win $6.50 place $2.00 $2.40 $3.50. **Q:** $28.60. **E:** $54.00. **Duets:** 1-11: $10.40, 1-7: $8.20, 11-7: $12.50. **T:** $345.50. **D:** $23.90. **First 4:** 1-11-7-10: $418.60. **Sub:** 2. **Scr:** 13.
RACE 7: 4 1 7. Win $4.90 place $1.70 $1.40 $5.30. **Q:** $6.20. **E:** $26.50. **Duets:** 4-1: $4.40, 4-7: $20.50, 1-7: $14.40. **T:** $118.00. **D:** $18.50. **First 4:** 4-1-7-6: $541.00. **Sub:** 5. **Scr:** 10.
NSW TAB DOUBLE on races 5 and 7: Elsie Gem (2)--Stephens Spirit (4) $12.30. **Subs:** NSR,5.
NSW TAB EARLY QUADDIE on races 1,2,3,4: (8)(6)(9)(3): Not won pool jackpots. **Subs:** 1,NSR,5,3.
NSW TAB QUADDIE on races 4,5,6,7: (3)(2)(1)(4): $130.60. **Subs:** 3,NSR,2,5.

GREYHOUNDS

Gosford

NSW TAB DIVS

RACE 1: 5 7 4. Win $2.10 place $1.10 $2.60 $1.50. **Q:** $10.20. **E:** $10.40. **Duets:** 5-7: $3.80, 5-4: $3.50, 7-4: $5.00. **T:** $50.70. **First 4:** 5-7-4-3: $193.40. **Sub:** 5. **Scr:** 9,10.
RACE 2: 8 7 4. Win $6.30 place NPP NPP NPP. **Q:** $8.50. **E:** $26.90. **T:** $47.60. **D:** $15.30. **First 4:** 8-7-4-5: $47.50. **Sub:** 4. **Scr:** 1,2,3,6.
RACE 3: 1 8 3. Win $2.10 place $1.04 $2.10 $1.70. **Q:** $4.50. **E:** $9.90. **Duets:** 1-8: $3.20, 1-3: $3.00, 8-3: $2.50. **T:** $28.80. **D:** $12.00. **First 4:** 1-8-3-5: $97.50. **Sub:** 1. **Scr:** 9,10.
RACE 4: 1 2 8. Win $4.50 place $1.60 $1.50 $1.80. **Q:** $10.60. **E:** $24.90. **Duets:** 1-2: $4.50, 1-8: $2.00, 2-8: $7.00. **T:** $88.10. **D:** $11.10. **First 4:** 1-2-8-6: $1,035.50. **Sub:** 7. **Scr:** 5,9.
RACE 5: 4 3 2. Win $4.40 place $1.40 $3.20 $1.10. **Q:** $23.00. **E:** $26.40. **Duets:** 4-3: $6.30, 4-2: $1.80, 3-2: $2.30. **T:** $87.10. **D:** $21.00. **First 4:** 4-3-2-1: $345.90. **Sub:** NSR. All Started.
RACE 6: 2 7 5. Win $3.00 place $1.20 $2.80 $2.40. **Q:** $22.90. **E:** $30.90. **Duets:** 2-7: $8.90, 2-5: $3.40, 7-5: $13.90. **T:** $149.90. **D:** $11.00. **First 4:** 2-7-5-1: $589.40. **Sub:** NSR. All Started.
RACE 7: 5 1 7. Win $2.70 place $1.60 $2.30 $1.80. **Q:** $12.80. **E:** $21.40. **Duets:** 5-1: $4.80, 5-7: $3.70, 1-7: $7.20. **T:** $68.80. **D:** $3.20. **First 4:** 5-1-7-2: $310.50. **Sub:** 5. **Scr:** 6,10.
RACE 8: 6 1 5. Win $1.80 place $1.10 $1.50 $1.40. **Q:** $4.60. **E:** $4.30. **Duets:** 6-1: $2.40, 6-5: $1.90, 1-5: $2.30. **T:** $15.80. **D:** $9.00. **First 4:** 6-1-5-2: $141.80. **Sub:** 6. **Scr:** 9.
RACE 9: 3 1 4. Win $2.50 place $1.80 $1.90 NTD. **Q:** $3.50. **E:** $4.60. **T:** $21.10. **D:** $4.80. **First 4:** 3-1-4-6: $224.60. **Sub:** 3. **Scr:** 2,9,10.
RACE 10: 7 8 1. Win $6.00 place $1.10 $2.50 $2.30. **Q:** $17.50. **E:** $23.40. **Duets:** 7-8: $3.00, 7-1: $4.40, 8-1: $5.70. **T:** $109.90. **D:** $11.30. **First 4:** 7-8-1-2: $1,347.30. **Sub:** 4. **Scr:** 6,10.
NSW TAB DOUBLE on races 6 and 8: Lenray Bonus (2)--Good Odds Harada (6) $6.20. **Subs:** NSR,6.
NSW TAB EARLY QUADDIE on races 1,2,3,4: (5)(8)(1)(1): $530.70. **Subs:** 5,4,1,7.
NSW TAB QUADDIE on races 5,6,7,8: (4)(2)(5)(6): $41.60. **Subs:** NSR,NSR,5,6.
NSW TAB BIG6 on races 4,5,6,7,8,9: (1)(4)(2)(5)(6)(3): Major (winners of 6 races): $85.70 Supplementary (winners of first 5 races): $9.50. Subs: 7,NSR,NSR,5,6,3.

Lismore

NSW TAB DIVS

RACE 1: 3 8 1-2dh. Win $21.70 place $4.00 $9.20 (1) NTD (2) NTD. **Q:** $171.50. **E:** $248.90. **T:** 3-8-1: $425.50, 3-8-2: $680.80. **First 4:** 3-8-1-2: $853.60, 3-8-2-1: $1,226.40. **Sub:** 2. **Scr:** 6,7.
RACE 2: 4 3 1. Win $11.20 place $2.00 $2.30 NTD. **Q:** $26.80. **E:** $12.20. **T:** $211.90. **D:** No winner. **First 4:** 4-3-1-2: $825.70. **Sub:** 7. **Scr:** 5,6.
RACE 3: 4 3 6. Win $4.50 place $2.40 $1.20 NTD. **Q:** $2.70. **E:** $7.90. **T:** $53.30. **D:** $56.70. **First 4:** 4-3-6-2: $222.70. **Sub:** 3. **Scr:** 5.
RACE 4: 2 5 1. Win $1.80 place $1.40 $1.80 NTD. **Q:** $3.00. **E:** $5.20. **T:** $7.20. **D:** $3.70. **First 4:** 2-5-1-7: $10.90. **Sub:** 2. **Scr:** 3,6.
RACE 5: 5 7 4. Win $2.40 place $1.70 $2.80 $1.50. **Q:** $25.50. **E:** $32.20. **Duets:** 5-7: $9.30, 5-4: $3.50, 7-4: $15.10. **T:** $171.00. **D:** $11.20. **First 4:** 5-7-4-3: $1,202.90. **Sub:** NSR. All Started.
RACE 6: 5 7 3. Win $6.60 place $1.04 $2.60 $1.04. **Q:** $50.80. **E:** $100.30. **Duets:** 5-7: $12.70, 5-3: $2.80, 7-3: $5.60. **T:** $128.90. **D:** $62.80. **First 4:** 5-7-3-2: $900.20. **Sub:** 3. **Scr:** 4,10.
RACE 7: 7 8 4. Win $3.80 place $2.40 $2.80 NTD. **Q:** $9.10. **E:** $13.80. **T:** $78.20. **D:** $22.10. **First 4:** 7-8-4-6: $368.10. **Sub:** 3. **Scr:** 2,5.
RACE 8: 3 8 4. Win $5.50 place $2.20 $1.50 NTD. **Q:** $5.50. **E:** $18.30. **T:** $133.70. **D:** $23.00. **First 4:** 3-8-4-5: $507.20. **Sub:** 8. **Scr:** 2,9.
RACE 9: 7 1 2. Win $2.60 place $1.60 $4.10 NTD. **Q:** $15.30. **E:** $35.10. **T:** $68.10. **D:** $17.10. **First 4:** 7-1-2-5: $341.70. **Sub:** 4. **Scr:** 3,6.
RACE 10: 8 3 2. Win $4.80 place $2.10 $3.30 NTD. **Q:** $18.90. **E:** $25.00. **T:** $173.60. **D:** $11.20. **First 4:** 8-3-2-5: $484.20. **Sub:** 5. **Scr:** 1,9.
NSW TAB DOUBLE on races 6 and 8: Kingsbrae Jim (5)--Dusky Dominance (3) $27.30. **Subs:** 3,8.
NSW TAB EARLY QUADDIE on races 1,2,3,4: (3)(4)(4)(2): $370.40. **Subs:** 2,7,3,2.
NSW TAB QUADDIE on races 5,6,7,8: (5)(5)(7)(3): $621.90. **Subs:** NSR,3,3,8.

SCOREBOARD

Baseball

MLB
American League (home team in caps): CHICAGO WHITE SOX 5 Kansas City Royals 4; Cleveland Indians 6 SEATTLE MARINERS 4; TEXAS RANGERS 12 Los Angeles Angels 7; Toronto Blue Jays 5 MINNESOTA TWINS 3; Baltimore Orioles 8 BOSTON RED SOX 1

Eastern Division

	Won	Lost	PCT	GB
Tampa Bay Rays	12	4	.750	-
Baltimore Orioles	7	10	.412	5.5
New York Yankees	6	9	.400	5.5
Toronto Blue Jays	6	11	.353	6.5
Boston Red Sox	6	11	.353	6.5

Central Division

	Won	Lost	PCT	GB
Minnesota Twins	8	5	.615	-
Cleveland Indians	9	7	.563	0.5
Detroit Tigers	8	7	.533	1.0
Chicago White Sox	6	9	.400	3.0
Kansas City Royals	5	11	.313	4.5

Western Division

	Won	Lost	PCT	GB
Houston Astros	11	5	.688	-
Seattle Mariners	13	6	.684	-0.5
Texas Rangers	8	7	.533	2.5
Oakland Athletics	10	9	.526	2.5
Los Angeles Angels	8	8	.500	3.0

National League: Chicago Cubs 7 MIAMI MARLINS 2; LOS ANGELES DODGERS 4 Cincinnati Reds 3; Colorado Rockies 5 SAN DIEGO PADRES 2; New York Mets 7 PHILADELPHIA PHILLIES 6 FO; MILWAUKEE BREWERS 10 St. Louis Cardinals 7

Eastern Division

	Won	Lost	PCT	GB
New York Mets	10	6	.625	-
Atlanta Braves	9	6	.600	0.5
Philadelphia Phillies	9	6	.600	0.5
Washington Nationals	7	7	.500	2.0
Miami Marlins	4	13	.235	6.5

Central Division

	Won	Lost	PCT	GB
Milwaukee Brewers	11	6	.647	-
Pittsburgh Pirates	8	6	.571	1.5
St. Louis Cardinals	9	7	.563	1.5
Chicago Cubs	6	9	.400	4.0
Cincinnati Reds	5	10	.333	5.0

Western Division

	Won	Lost	PCT	GB
San Diego Padres	11	7	.611	-
Los Angeles Dodgers	10	8	.556	1.0
Arizona Diamondbacks	7	9	.438	3.0
San Francisco Giants	7	10	.412	3.5
Colorado Rockies	5	12	.294	5.5

Basketball

NBL PLAYOFFS, Rd 1 (all series best-of-seven)
Eastern Conference
Game 2 at Philadelphia: Philadelphia 76ers 145 Brooklyn Nets 123 (Philadelphia 76ers 1 Brooklyn Nets 1)
Western Conference
Game 2 at Oakland: L.A. Clippers 135 Golden State Warriors 131 (Golden State Warriors 1 L.A. Clippers 1)

Bowls

WBNSW DISTRICT PENNANT
GEORGES RIVER: Rd 9: Grade 2: Mt Lew 4 Grandv 1. Grade 4 sect playoff: Grandv 5 Rosel 0.
LANSDOWNE: Medal: Rd 5: Ingle 39 (5) Merryl 26 (0).
MACQUARIE: Rd 9: Grade 2: Greenl Pk 48 (5) Hunt H 32 (0), Denis 51 (5) N Epp 34 (0).
SUTHERLAND SHIRE: Rd 9: Grade 1: Enga 43 (4) Tar Pt (1) 39 (1). Grade 4 sec 1: Enga 46 (5) Tar Pt (2) 37 (0), Gym 43 (4) S Cron (1) 41 (1). Sec 2: Syl 42 (4) Carin 36 (1), Tar Pt (1) 54 (5) Cron (2) 42 (0).

Cycling

UAE TOUR, Stage 3
179-km from Al Ain to Jebel Hafeet: 1. Alejandro Valverde (ESP/MOV) 4hr44min50sec; 2. Primoz Roglic (SLO/TJV) same time; 3. David Gaudu (FRA/GFC) ST; 4. Emanuel Buchmann (GER/BOH) 4; 5. Daniel Martin (IRL/UAD) 12; 6. Davide Formolo (ITA/BOH) 33; 7. Ilnur Zakarin (RUS/TKA) ST; 8. James Knox (ENG/DQT) 35; 9. Bauke Mollema (NED/TFS) ST; 10. Jan Hirt (CZE/AST) ST
General Classification: 1. Primoz Roglic (SLO/TJV) 9hr38min5sec; 2. Alejandro Valverde (ESP/MOV) 14; 3. David Gaudu (FRA/GFC) 31; 4. Emanuel Buchmann (GER/BOH) 39; 5. Wilco Kelderman (NED/SUN) 47; 6. Daniel Martin (IRL/UAD) 54; 7. Tom Dumoulin (NED/SUN)

POWERED BY Ladbrokes RICHMOND GREYHOUNDS

THE DOGS .com.au — TIPS AND QUICKPICKS BY THEDOGS.COM.AU

Best Bet: Miss Focus (Race 5)
Value Bet: My Mate Bunji (Race 9)

R1 Ladbrokes Stakes 330m 3.22

$1275 Maiden

Bx	P4	Dog	PB	Trainer	Early Speed	
1	R 126	**MANIC MONDAY**	19.00	C Carl		*$3.00
2	R 6	**CHEEKY GIFT**	FSH	D Thomas		7.00
3	R 4626	**GOLSPIE CRAZY**	19.00	K Waddington		13.00
4	R 2254	**ELVIS IN MOTION**	NBT	P Williams		11.00
5	R 5332	**CHILLI GLAMA**	NBT	N Saloum		4.00
6	R 4642	**PRINCE DUGGIE**	FSTD	P Roach		9.00
7	R 3276	**BRASH AN' SASSY**	FSTD	D Jenkins		17.00
8	R 4257	**ZIPPING REYNOLDS**	NBT	J Sciberras		5.00
9	R 7668	**NERO FURY** (r)	NBT	P Moran		21.00
10	R 5587	**GUNDAL MADONNA** (r)	NBT	D Fyvie		21.00

TIPS: MANIC MONDAY 1, Chilli Glama 5, Zipping Reynolds 8, Cheeky Gift 2.

Thedogs.com.au says: Not the easiest way for punters to start the day with nothing really standing out so mainly due to the rails draw **MANIC MONDAY (1)** is worth another chance on her debut failure and is top pick. Others with genuine claims include **CHILLI GLAMA (5)**, **ZIPPING REYNOLDS (8)** and **CHEEKY GIFT (2)** but there are others with claims as well.

R2 Bess Electrical 330m 3.42

$1300 Maiden Final

1	R 43	**MANUKA**	NBT	T Vella	4.50
2	R 5534	**SKAIKRU**	19.000	D Mason	11.00
3	W 3463	**MILKSHAKE DUCK**	NBT	L Galea	21.00
4	R 3522	**LAVA LADY**	NBT	M Lee	17.00
5	R 22	**SAMMY SIOUX**	NBT	W Hall	9.00
6	R 1531	**FRINGE EATER**	19.13	P Boyd	6.50
7	R 15	**VICTOR SIOUX**	19.030	W Hall	13.00
8	R 21	**KEV'S COMET**	18.77	F Sanotti	*1.90
9	R 2F58	**TILLY'S VISION** (r)	NBT	M Smith	26.00
10	R 4626	**GOLSPIE CRAZY** (r)	19.100	K Waddington	26.00

TIPS: KEV'S COMET 8, Manuka 1, Fringe Eater 6, Sammy Sioux 5.

Thedogs.com.au says: **KEV'S COMET (8)** was having his first run a Richmond when he won his heat from the two in the best time of 18.77, the move to the pink shouldn't prove a problem so he again looks the one they have to beat. **MANUKA (1)** was also good on debut when third from the rails and is the likely danger off the same draw from **FRINGE EATER (6)** and **SAMMY SIOUX (5)**.

R3 GAP Adoption Day @ WPk 400m 4.00

$1275 Maiden

1	R 5424	**SALUTE SOLDIER**	NBT	D Taylor	13.00
2	R 3284	**PRINCE PADDY**	NBT	T Vella	9.00
3	R 2245	**HIGH PRIESTESS**	NBT	B McCauley	11.00
4	R 4525	**WINLOCK WILLOW**	NBT	J Marshall	17.00
5	R 22	**RAISED BY WOLVES**	NBT	T Vella	6.50
6	R 37	**WINLOCK EVIE**	FSH	P Chaker	*2.50
7	R 5533	**MY MATE PIKEY**	23.330	L Galea	8.00
8	R 4325	**SANJAY SUNRISE**	23.700	D Robertson	4.00
9	R 1121	**NIGHT SENTINEL** (r)	23.160	M Hughes	5.00
10	R 2	**WILD KIWI KNIGHT** (r)	FSH	L Joyce	21.00

TIPS: WINLOCK EVIE 6, Sanjay Sunrise 8, Night Sentinel 9, Raised By Wolves 5.

Thedogs.com.au says: **WINLOCK EVIE (6)** resumes here off two handy efforts at Coonamble last October, however she did trial here last week in 22.87, if she runs up to the trial she'll be hard to beat. Prior to his last start fifth **SANJAY SUNRISE (8)** was placed here in fast time, he's the danger from the reserve **NIGHT SENTINEL (9)** and **RAISED BY WOLVES (5)**.

R4 Ladbrokes Greyhound Previews Stks 618m 4.17

$1490 0-2 Wins

1	R 6657	**ONE SMARTY**	FSTD	G Farnworth	13.00
2	R 144	**BLAZING HYPE**	FSTD	T Rees	4.50
3	R	**VACANT BOX**			
4	R 2344	**BEKIM EXPRESS**	FSTD	C Cathcart	8.00
5	R 6143	**SMOULDER**	NBT	T Vella	3.80
6	R	**VACANT BOX**			
7	R 5433	**DOUBLE SWEETNESS**	FSTD	A Campton	*2.20
8	R 6636	**MOTOR CITY LION**	FSTD	M Farrugia	11.00

TIPS: DOUBLE SWEETNESS 7, Smoulder 5, Blazing Hype 2, Bekim Express 4.

Thedogs.com.au says: The smallest field of the day contesting race 4 but that doesn't make it any easier with must of the field looking to have claims. **DOUBLE SWEETNESS (7)** runs on strongly in sprints and could be suited so is the on top pick but **SMOULDER (5)** goes well here and should lead, he's an obvious danger with **BLAZING HYPE (2)** and **BEKIM EXPRESS (4)** also hopes.

R5 Kevin Waters Towing Masters Stks 400m 4.35

$1300 Masters Grade 3

1	R 3118	**MISS FOCUS**	22.68	R Brewer	*1.90
2	R 3425	**SHE'S GRAND**	22.65	R O'Brien	8.00
3	R 2356	**BIT COIN BROAD**	NBT	R Brewer	21.00
4	R 5732	**CULLQUIN JAMIE**	NBT	J Sparks	17.00
5	R 2517	**SENOR WOLF**	22.91	G Coles	5.50
6	R 7236	**WATO'S DREAM**	23.00	A Campton	11.00
7	R 8362	**FIRESTONE ICON**	NBT	J Erwin	13.00
8	R 7242	**PICK IT UP**	22.89	J Zammit	6.50
9	R 7846	**GEMENA ROAD** (r)	22.74	J Zammit	26.00
10	R 7661	**CAITY LOTZ** (r)	NBT	A Campton	26.00

TIPS: MISS FOCUS 1, Senor Wolf 5, Pick It Up 8, She's Grand 2.

Thedogs.com.au says: **MISS FOCUS (1)** is backing up after a last here last week when she didn't have a lot of luck from box 5, she's much better than that so if she's taken no harm from the run she's clearly the one to beat. **SENOR WOLF (5)** also failed last start but is better than that, he's also worth another chance from **PICK IT UP (8)** and **SHE'S GRAND (2)**.

R6 Gold Muzzle Auction Stks 400m 4.52

$1375 Mixed 4/5

1	R 4433	**BAD BOY KOBY**	22.84	M Farrugia	5.00
2	R 6671	**REV SET**	22.81	R Alcock	4.00
3	R 2761	**ENJOY THE PARTY**	23.05	G Tyrpenou	7.00
4	R 7361	**COHEN'S DREAM**	22.53	A Campton	*3.00
5	R 4583	**THANK YOU BILL**	22.83	A Mathias	9.00
6	R 7565	**SYDNEY THOMAS**	22.68	F Xuereb	17.00
7	R 7146	**INDEPENDENT ROSE**	23.33	G Borg	11.00
8	R 1768	**LATE NIGHT INN**	23.09	P Daly	13.00
9	R 4643	**AMY'S WILL** (r)	22.90	L Polidano	21.00
10	R 2876	**KATY BELL** (r)	23.09	J Erwin	21.00

TIPS: COHEN'S DREAM 4, Rev Set 2, Bad Boy Koby 1, Enjoy The Party 3.

R7 Ladbrokes Daily Video Stks 535m 5.09

$1345 Grade 5

1	R 1111	**ZIPPING GARTH**	30.72	J Mackay	*2.20
2	R 21	**ZIPPING MYSTIC**	FSH	J Mackay	3.20
3	R 6456	**JIMMY BALLOWS**	FSTD	L Polidano	21.00
4	R 5588	**JAMELIA DUST**	NBT	J Proietto	17.00
5	R 2436	**FERAL SWIPER**	FSTD	T Vella	13.00
6	R 5533	**BEES FEVER**	FSTD	C Cathcart	9.00
7	R 5123	**MISS IBROX**	NBT	A Campton	6.50
8	R 7736	**BIG TERRY**	FSTD	P Ballantine	11.00

TIPS: ZIPPING GARTH 1, Zipping Mystic 2, Miss Ibrox 7, Bees Fever 6.

Thedogs.com.au says: The kennelmates **ZIPPING GARTH (1)** and **ZIPPING MYSTIC (2)** are both clearly better suited when drawn wider, however their exciting youngsters who look to good for their rivals in race 7, with Zipping Garth the on top pick because of his experience here. **MISS IBROX (7)** is also talented and is the obvious third pick from **BEES FEVER (6)**.

R8 Sires On Ice Stakes 400m 5.24

$1435 Free For All

1	R 6123	**STILTON STITCH**	22.46	B King	*2.20
2	R 76F2	**KRAKEN FOREST**	NBT	K Pedrana	11.00
3	R 4622	**RELOCATE**	22.73	P Roach	7.50
4	R 4711	**SIMPLY SHADOW**	22.47	P Rodgers	3.20
5	R 5654	**BLITZKRIEG**	22.85	J Chapman	21.00
6	R 4235	**CRUISY'S ANGLE**	NBT	R Brewer	13.00
7	R 7521	**RAGING RUBY**	22.79	D Mason	17.00
8	R 2256	**TAMAAR TUX**	22.55	B King	9.00

TIPS: STILTON STITCH 1, Simply Shadow 4, Relocate 3, Tamaar Tux 8.

Thedogs.com.au says: Track specialists **STILTON STITCH (1)** and **SIMPLY SHADOW (4)** are the class runners in race eight and barring bad luck they should fight out the finish with Stilton Stitch the top pick because of the slightly better draw. **RELOCATE (3)** is in good form and also races well here, he's third pick from **TAMAAR TUX (8)** who is better than recent form shows.

R9 Castlewood Kitchens Stks 400m 5.47

$1300 Grade 5

1	R 1842	**CLASSY FEVER**	FSTD	J Farrell	7.00
2	R 2513	**TOMBSTONE BOY**	23.17	A Mathias	13.00
3	R 1215	**KRAKEN SPIKE**	23.02	K Pedrana	5.00
4	R 5122	**DEAR WATSON**	23.20	R Alcock	4.00
5	R 2116	**NINJA IZMIR**	22.79	F Daros	*3.00
6	R 5552	**TEESHA SUNRISE**	NBT	D Robertson	17.00
7	R 1143	**MY MATE BUNJI**	23.01	J Stubbs	11.00
8	R 4211	**REIGN IT IN**	22.82	T Vella	9.00
9	R 5417	**MASTER GOODESY** (r)	23.41	S Davidson	21.00
10	R 8345	**ROCKY ROMAN** (r)	22.86	J Zammit	21.00

TIPS: NINJA IZMIR 5, Dear Watson 4, Kraken Spike 3, Classy Fever 1.

Thedogs.com.au says: The lightly raced **NINJA IZMIR (5)** is coming off a last start failure at WPK when she found her share of trouble but her form before that was first class and she's already a winner here in 22.79, she's worth another chance and is the on top pick. The speedy **DEAR WATSON (4)** looks the likely danger from **KRAKEN SPIKE (3)** and **CLASSY FEVER (1)**.

R10 Ladbrokes Back Yourself Stks 400m 6.07

$1300 Grade 5

1	R 5217	**TILTED TOWERS**	23.28	J Chapman	3.50
2	R 225F	**GOOD GOLLY**	22.78	V Sultana	*2.80
3	R 4622	**ROCK'S ANN**	NBT	R Gold	9.00
4	R 6274	**ZIPPING BUSTER**	FSH	D Prestwidge	6.00
5	R 3663	**OUR ALARM**	22.92	A Messina	13.00
6	R 2321	**EVEN PROFIT**	FSH	S Cleary	7.50
7	R 2663	**NAGOA PRINCESS**	NBT	L Fletcher	17.00
8	R 4424	**FIREBALL NIKTA**	22.98	J Atkin	11.00
9	R 6665	**TE AWA KISS** (r)	NBT	S Simonetta	21.00
10	R 3565	**MARGES BOY** (r)	NBT	S Davidson	21.00

TIPS: GOOD GOLLY 2, Tilted Towers 1, Zipping Buster 4, Even Profit 6.

Thedogs.com.au says: The lightly raced **GOOD GOLLY (2)** is coming off a last start fall at Gosford but her form before that was smart so if she's taken no harm from the fall she can bounce back in race ten. **TILTED TOWERS (1)** is also lightly raced and is well drawn in the red, he's the obvious danger but **ZIPPING BUSTER (4)** and **EVEN PROFIT (6)** can also run well.

R11 Steeline Riverstone Stks 400m 6.30

$1300 Grade 5

1	R 131	**RUNWAY EBONY**	22.890	A Proctor	*1.90
2	R 7214	**ZIPPING JERRY**	FSH	D Prestwidge	11.00
3	R 2426	**CUSTOM BANJO**	22.97	S Simonetta	6.50
4	R 1268	**ROAD TRAVELLED**	22.84	M Hughes	13.00
5	R 2122	**TUSCANY ROSE**	NBT	T Vella	4.50
6	R 6538	**EVEN QUICKER**	22.83	R Brewer	17.00
7	R 3137	**SUMMER VELLA**	23.18	D Sultana	8.00
8	R 1873	**GORGEOUS GEORGIA**	NBT	A Wade	21.00
9	R 3357	**INVICTUS CINDY** (r)	NBT	SCRATCHED	–
10	R 5853	**EVERLASTING LOVE** (r)	NBT	G Poulton	26.00

TIPS: RUNWAY EBONY 1, Tuscany Rose 5, Custom Banjo 3, Summer Vella 7.

Thedogs.com.au says: There are a few promising types engaged in the final event including **RUNAWAY EBONY (1)**who resumed last week with a good win from the checks in 23.18, she's capable of quicker so from the rails she can make it two in a row. **TUSCANY ROSE (5)**, **CUSTOM BANJO (3)** and **SUMMER VELLA (7)** are other talented types who can run forward races.

POWERED BY Ladbrokes WENTWORTH PARK GREYHOUNDS

THE DOGS .com.au — TIPS AND QUICKPICKS BY THEDOGS.COM.AU

Best Bet: Miley Nismo (Race 5)
Value Bet: Ruon Roxon (Race 9)

R1 National Adoption Day Stks 520m 7.05

$3840 Grade 5

Bx	P4	Dog	PB	Trainer	Early Speed	
1	R 8874	**PRINCE FABLOCH**	NBT	J Prindesis		$12.00
2	R 2624	**ESTHER'S STAR**	NBT	N Holloway		3.50
3	R 4337	**DYNA ZULTAN**	NBT	M Wotton		51.00
4	R 5783	**BIDDYKEN HAICH**	NBT	A Drapiewski		34.00
5	R 7451	**CHEVY THOR**	FSH	A Proctor		3.50
6	R 4541	**SCREAMING MOE**	FSH	P Mattress		6.00
7	R 4124	**TAP OUT BILL**	NBT	R Metselaar		*2.50
8	R 6786	**EL FEROZ**	NBT	M Wotton		51.00

TIPS: TAP OUT BILL 7, Esther's Star 2, Chevy Thor 5, Screaming Moe 6.

Thedogs.com.au says: **TAP OUT BILL (7)** recent slippery all the way 30.70 Richmond winner and will be looking to rush down the outside early here and take control. Can pinch this. **ESTHER'S STAR (2)** drawn to get a lovely run through the first corner off the inside and looks the main danger tonight. **CHEVY THOR (5)** solid 26.46 Bulli winner, chance. **SCREAMING MOE (6)** zippy.

R2 Ladbrokes GEE This Sat Stks 520m 7.25

$3840 Grade 5

1	R 2572	**UMA ALLEN**	NBT	M Wotton	5.00
2	R 361	**POACHER**	NBT	O Langley	*3.00
3	R 2454	**CHARLOTTE'S GIFT**	FSH	P Mattress	6.00
4	R 2263	**INSANE VENOM**	FSH	B Deinsen	5.00
5	R 8278	**BOLD RULER**	FSTD	P Abdallah	41.00
6	R 8566	**XENON BALE**	NBT	F Wotton	51.00
7	R 5774	**TWIST ALLEN**	NBT	M Wotton	51.00
8	R 3714	**WINBOURN FREDDY**	NBT	S Swain	*3.00

TIPS: POACHER 2, Winbourn Freddy 8, Insane Venom 4, Uma Allen 1.

Thedogs.com.au says: **POACHER (2)** was an impressive Richmond maiden winner last start in 30.96 and looks nicely drawn tonight to be with the lead early. The one to beat. **WINBOURN FREDDY (8)** will press forward in the early stages here and can handle an outside alley. Looks the danger. **INSANE VENOM (4)** placed at 8 of 14 and goes into the exotics again. **UMA ALLEN (1)** zip.

R3 Ladbrokes Info Hub Stakes520m 7.45

$3840 Grade 5

1	R 5341	**DYNAMO'S DOUBLE**	29.99	B Wood	*2.50
2	R 2427	**DYNA NEITZ**	NBT	S Rhodes	5.00
3	R 5571	**BRINDLE BAY**	NBT	K Midson	15.00
4	R 6855	**SECRET OF OURS**	30.31	D Sultana	5.00
5	R 6555	**DYNA TERROR**	30.01	S Rhodes	21.00
6	R 4716	**DYNA NINA**	NBT	S Rhodes	34.00
7	R 1356	**UMATILLA**	29.87	R Bell	3.50
8	R 1423	**SMOKEY RETREAT**	30.14	A Bell	15.00

TIPS: DYNAMO'S DOUBLE 1, Umatilla 7, Secret Of Ours 4, Dyna Neitz 2.

Thedogs.com.au says: **DYNAMO'S DOUBLE (1)** freshened for this assignment tonight and has a good record off inside draws. Will be looking to rush out to the lead and might be too slick here. **UMATILLA (7)** can be tardy from the lids, but he has a motor and will be uncoiling late here. Danger. **SECRET OF OURS (4)** in the money 9 from 17 here. Exotics. **DYNA NEITZ (2)** placings.

R4 wentworthpark.com.au Stks 520m 8.05

$3840 Grade 5

1	R 2352	**QUICK DOLLARS**	NBT	J Micallef	13.00
2	R 2421	**ZIPPER SHOES**	NBT	N Howard	*2.50
3	R 2121	**VOLT TO EXCEL**	NBT	A Williams	5.00
4	R 7133	**ROCKET TEARS**	NBT	A Bell	34.00
5	R 6435	**CHEEKY TUNES**	NBT	V Sultana	21.00
6	R 3418	**SUNRISE FLAME**	30.07	B Field	6.00
7	R 3215	**SEASIDE SHUFFLE**	NBT	A Proctor	5.00
8	R 7263	**WOLF BEAR**	30.16	P Steedman	6.00

TIPS: ZIPPER SHOES 2, Volt To Excel 3, Wolf Bear 8, Sunrise Flame 6.

Thedogs.com.au says: **ZIPPER SHOES (2)** speedy front runner with a nice alley to bounce straight to the top tonight. Nice 29.46 Gossy winner last start and looks to pinch this out in front. **VOLT TO EXCEL (3)** has plenty of talent and only needs a touch of luck early to be challenging here. Danger. **WOLF BEAR (8)** well boxed to rush forward, chance. **SUNRISE FLAME (6)** strong.

R5 Duke's Ladbrokes Previews Stks 520m 8.25

$4305 Grade 4

1	W 5752	**TOO EASY PUNK**	30.38	J Coyle	13.00
2	R 1188	**STELLA MARINA**	30.07	N Holloway	5.00
3	R 4167	**ALL NIGHT FEVER**	30.23	S Swain	8.00
4	R 2433	**FAUN FLAME**	30.33	C Proctor	8.00
5	R 1445	**FAB MULWEE**	30.07	SCRATCHED	–
6	R 6586	**ROCKSTAR STANGUS**	30.59	M Wotton	51.00
7	R 1113	**MILEY NISMO**	29.78	N Mason	*2.50
8	R 6217	**MORNING TIDE**	30.15	C Tuntler	3.50

TIPS: MILEY NISMO 7, Morning Tide 8, Faun Flame 4, Stella Marina 2.

Thedogs.com.au says: **MILEY NISMO (7)** good bitch who rushed off an outside alley here 2 runs back when a fast 29.78 winner. Looks one of the better bets tonight. **MORNING TIDE (8)** should get a nice cart across here with the fave and looks the clear quinella runner. Main danger. **FAUN FLAME (4)** capable type, can bounce out quickly. Place. **STELLA MARINA (2)** has early pace.

DOGS LEGEND **FSH** – First start here. **NBT** – No best time. **30.01** – Fastest winning time this track and distance.

R6 Ladbrokes Daily Video Stks 520m 8.45

$4610 Mixed 3/4

1	R 8533	**DJAY HOLDEN**	29.99	V Sultana	8.00
2	R 4314	**TAP OUT DUSTY**	29.86	R Metselaar	*2.50
3	R 8548	**ROSTERED ON**	29.78	C Carl	3.50
4	R 4143	**DYNA DENVER**	FSH	S Rhodes	34.00
5	R	**VACANT BOX**			
6	R 3735	**FIERCE FRAN**	29.93	M Clayton	13.00
7	W 1244	**ARMATREE ON FIRE**	29.95	C Proctor	13.00
8	R 2825	**OFF THE LEASH**	29.96	K Burnett	3.50

TIPS: TAP OUT DUSTY 2, Off The Leash 8, Rostered On 3, Djay Holden 1.

Thedogs.com.au says: **TAP OUT DUSTY (2)** had an inside alley here 2 runs back when he stepped quickly and was never headed in 29.89. Looks to repeat that effort tonight. Top pick. **OFF THE LEASH (8)** races well here and has a nice record off the outside alley. Can push forward early, danger. **ROSTERED ON (3)** can turn his form around if steps clean. **DJAY HOLDEN (1)** exotics.

R7 Ladbrokes Back Yourself Masters 520m 9.05

$3840 Masters Grade 1/2

1	R 4185	**HOLLYWOOD**	30.23	S Swain	3.50
2	R 5265	**BUSTED CUSTARD**	30.24	W Turnbull	6.00
3	R 4833	**SOUND ADVICE**	30.03	C Proctor	6.00
4	R 4311	**NINGHAN EXPRESS**	29.98	J Porter	*2.50
5	R	**VACANT BOX**			
6	R 2225	**RUSTY MEMORIES**	29.92	M Davidson	10.00
7	W 7134	**HANSOME JUNIOR**	30.19	B Field	13.00
8	R 5342	**SAVANAKA TWO**	30.11	J Callaughan	13.00

TIPS: NINGHAN EXPRESS 4, Sound Advice 3, Hollywood 1, Busted Custard 2.

Thedogs.com.au says: **NINGHAN EXPRESS (4)** has been racing well of late including a last start slick all the way 29.66 Gardens victory. Can search for the lead and looks hard to beat. **SOUND ADVICE (3)** recent Bulli form has been ok and he can get into the mix here with even luck early. Danger. **HOLLYWOOD (1)** can improve sharply off the rails. **BUSTED CUSTARD (2)** exotics.

R8 WP Greyhounds On FB Masters 520m 9.25

$3840 Masters Grade 1/2

1	R 3368	**ONE CALL AWAY**	NBT	J Porter	13.00
2	R 5716	**WALKAWAY PLASTIC**	29.89	M Clayton	*2.50
3	R 5334	**CHEVY MCGLINN**	FSH	L Brown	6.00
4	R 5436	**SERENA SERENA**	30.50	J Gordon	6.00
5	R	**VACANT BOX**			
6	R 2547	**ROCKSTAR ROY**	NBT	J Porter	13.00
7	R 6565	**SUNSET WARRIOR**	30.29	M Clayton	3.50
8	R 4157	**MYSTERIZE**	NBT	J Micallef	10.00

TIPS: WALKAWAY PLASTIC 2, Sunset Warrior 7, Chevy McGlinn 3, Serena Serena 4.

Thedogs.com.au says: **WALKAWAY PLASTIC (2)** talented type who races well here and has a slick 29.89 PB. Drawn to be looking for the early lead and will be hard to catch in front. **SUNSET WARRIOR (7)** handles a wide all and shouldn't be too far off them early here. Looks the danger. **CHEVY MCGLINN (3)** Richmond runs have been ok of late, place hope. **SERENA SERENA (4)** speedy.

R9 Moreira @ Stud Stakes 520m 9.48

$3840 Grade 5

1	R 2517	**RED BRAE**	NBT	M Wotton	34.00
2	R 3426	**RUON ROXON**	NBT	M Davidson	8.00
3	R 7855	**COSMIC ADONIS**	NBT	A Drapiewski	15.00
4	W 4255	**KNOCKOUT HERO**	NBT	W Harper	*3.50
5	R 1435	**MIKE'S RETURN**	NBT	N Holloway	*3.50
6	R 4722	**ZIPPING RUBY**	NBT	A Ivers	21.00
7	R 1211	**WINNIE THE QUE**	NBT	M Clayton	6.00
8	R 5434	**EASY SLOY BOY**	NBT	V Sultana	*3.50

TIPS: RUON ROXON 2, Knockout Hero 4, Easy Sloy Boy 8, Mike's Return 5.

Thedogs.com.au says: **RUON ROXON (2)** strong type well drawn to get a soft rails run in the early stages of the race and looks the best each way value of the night. **KNOCKOUT HERO (4)** risky from the lids, but is capable of troubling with even luck into the first corner. Main danger. **EASY SLOY BOY (8)** needs a touch of luck, but works home late. **MIKE'S RETURN (5)** speedy.

R10 Join Us Saturday Stakes 520m 10.09

$3840 Grade 5

1	R 761	**TYSON TANGA**	FSH	M Sharman	*2.50
2	R 2431	**PRINCESS ZESTA**	NBT	L Grimwood	3.50
3	R 1711	**ROCKET MAN**	FSH	C Proctor	15.00
4	R 2311	**WINLOCK TO YOU**	NBT	S Francis	6.00
5	R 1511	**NANDOR JUNIOR**	FSTD	R Brewer	13.00
6	R 5817	**CALYPSO BLITZ**	NBT	J Rudd	34.00
7	R 1232	**BAD RONNIE**	NBT	C Sheridan	10.00
8	R 2118	**DEVIL TED**	NBT	R Browne	6.00

TIPS: PRINCESS ZESTA 2, Tyson Tanga 1, Devil Ted 8, Winlock To You 4.

Thedogs.com.au says: **PRINCESS ZESTA (2)** strong Gossy winner last start and looks drawn to camp on the early lead here and might be too strong in the run to the line. Top pick. **TYSON TANGA (1)** coming off a couple of nice Gardens wins for this including a 29.55 effort. Will be hard to catch. **DEVIL TED (8)** speedy type who can get into the mix. **WINLOCK TO YOU (4)** exotics.

DISCLAIMER The Daily Telegraph takes all care in compiling details but cannot accept responsibility for any errors. Readers are urged to check information with official lists before placing their bets.

David Geall has Miss Splendamiro primed for Saturday's Ladbrokes Golden Easter Egg at WP

JEFF COLLERSON
GREYHOUND RACING

CRACK Victorian trainer David Geall rates his 2019 Ladbrokes Golden Easter Egg candidate Miss Splendamiro "a length faster overall" than his 2018 final winner Up Hill Jill but considers her "a length or two slower to the first marker" than his recently retired superstar.

Miss Splendamiro finished fifth from box two in Up Hill Jill's Easter Egg last year and joined Geall's kennels late last year.

She will exit box eight in Saturday night's Group 1 Easter Egg final, worth $250,000 to the winner, at Wentworth Park.

"Miss Splendamiro is stronger at the finish but Up Hill Jill's early speed won the big races for her," Geall said.

"Although Miss Splendamiro has won five of 11 starts from box eight, I would have preferred her drawn anywhere from boxes one to five on Saturday.

"It is always a battle at Group 1 level to win from box eight, especially as Federal Lilly, who has box five this week, seems to be bullet-proof at the start.

"In their semi-finals Miss Splendamiro recorded .01sec faster than Federal Lilly to the first marker, but that greyhound has the advantage of being drawn inside us in the final.

"I would much rather have box five as Federal Lilly seems well drawn.

"At the first turn Miss Splendamiro will need to be three-quarters of a length in front of either Federal Lilly or Black Opium, who has box one, if she is to win.

"Miss Splendamiro is good enough to take out a Group 1 and she certainly deserves one as she has been a finalist in the Brisbane Cup, Australian Cup, Paws Of Thunder and last year's Easter Egg as well as qualifying as first reserve for a Melbourne Cup."

Rank outsider for the Easter Egg is Banjo Tifia, who is raced by the 11-strong Pale Ale Syndicate and is in the kennels of Nowra hobby trainer Chris O'Brien, proprietor of a bobcat and tipper company.

"Just being in an Easter Egg final is fantastic, whatever happens on Saturday night will be a bonus," O'Brien said.

"The second dog I trained, Chappo, won races between 2006 and 2008 and attracted the attention of a group of mates who asked me to buy them a greyhound.

"Their pup, which raced as Tifi, won several races and became the dam of Tifia, who ran a race record winning the group 3 Magic Maiden at Wentworth Park in 2012.

"Now Tifia's daughter Banjo Tifia is in a Group 1 final and the thrill is still sinking in with me.

"Banjo Tifia obviously has the job ahead to win, especially from box four, but anything can happen once they leave the boxes and I'll be hoping our greyhound can pinch a break through some scrimmaging at the first turn."

Fast beginner Irinka Lizzy is another Easter Egg outsider but well positioned in box two after making the early pace before finishing second in her heat and semi-final.

"She is a really honest little toiler," said her trainer "Jack" Smith.

Smith from Forbes, has the distinction of having starters in three of Saturday night's major finals, the Group 1 Easter Egg and Association Cup, and the Group 3 New Sensation.

Smith has qualified with Little Digger (box two) in the Cup and with Feral Franky (box one) in the New Sensation.

While he has been highly successful with greyhounds for the past 15 years, his ambition was to become a horse trainer until his father Ronnie died when Smith was 12 years old.

"My family was into horses but when dad died we could no longer afford to keep them so switched to dogs," Smith recalled.

"When my uncle, John Finn, a greyhound enthusiast, came to live with us, we reared and educated History Lesson, who won 30 from 71 races with John as trainer.

"Then we borrowed a bitch called Jackie Rooster, mated her to History Lesson, and bred Irinka Barbie, who was also trained by John Finn and won the 2004 Group 1 Association Cup before being named 2004 Greyhound of the Year."

Brillante puts setbacks behind him and say he's ...

Happy at Sky Blues — for now

A-LEAGUE

SYDNEY FC V PERTH GLORY
JUBILEE STADIUM
TOMORROW 7.50PM
LIVE ON FOX SPORTS

Kayo
WATCH THE POTENTIAL GF PREVIEW
Sign up now at kayosports.com.au

Sydney FC's Josh Brillante says sometimes you just have to 'roll with the punches'. Picture: AAP

TOM SMITHIES

FOR the second time in 10 months football dealt Josh Brillante a cruel blow, but the Sydney FC midfielder insists he can still play a leading role in the Sky Blues' title race.

Speaking for the first time since watching a move to Korean side Pohang Steelers fall through, Brillante said he was yet to address his future beyond this season as his Sydney contract approaches its end.

Having been cut from the Socceroos squad by coach Bert van Marwijk at the start of June last year, Brillante had set his heart on a switch to Korea in February — to the extent of farewelling his teammates.

Dropped by coach Steve Corica while the saga played out, Brillante insisted he had no trouble refocusing on Sydney's campaign once Pohang abandoned their interest.

"It's what happens to a lot of players in football," Brillante said. "There were a lot of ups and downs and a lot of things happening.

"You just have to roll with the punches, it's part of the game. It's a busy period for us with three games in the past week, a couple more next week, which means we can just concentrate on the football.

"It's just the way things go, you just get back out there. Our job is to play football and that's the thing I enjoy doing most of all."

Asked if he anticipated remaining at Sydney next season, Brillante said: "I'm not sure yet. Actually, I'm not thinking about that at all.

"We've got the finals coming up and we're still involved in the ACL as well. I'm just trying to focus on that and do the best we can."

His immediate assignment is to wrestle with newly crowned Premiers' Plate winners Perth Glory tomorrow, when Sydney will be desperate for a win to keep Melbourne Victory at bay in the race for second spot and to propel them into the finals.

"More so for ourselves, we want to go into the finals playing good football," Brillante said.

"Momentum helps a lot in the finals. Where you sit on the table means nothing. It's the confidence we can take from it that's the biggest thing.

"It's disappointing (to lose the Premiers' Plate to Perth). We're playing really well going into the finals and the big plate is the one we are after."

Sky Blues captain Alex Brosque looks increasingly likely to miss the Perth match as he battles pain in both feet in the wake of Saturday's derby.

Already suffering plantar fasciitis in his left foot, Brosque hurt his right heel in scoring Sydney's goal against Western Sydney at ANZ Stadium.

Though medical tests have revealed no significant damage, the striker looks almost certain to be rested to avoid worsening the injury ahead of the finals.

"It's improving every day, though it's still quite sore," Brosque said. "But I had scans on it and the results are quite positive.

"It's still probably 50-50 for Perth, but we'll see how it pulls up in the next couple of days."

Perth coach Tony Popovic.

Popa has Sydney in his sights

TOM SMITHIES

THE difference a decade makes can be measured in the weight of the Premiers' Plate.

Ten years ago, Tony Popovic left Sydney FC to try to make his name overseas, having been told he wasn't ready to replace John Kosmina as head coach.

His return to Sydney tomorrow with Perth brings the story full circle, for while he has had success before — winning the Plate with Western Sydney in 2013 — Glory's capture of the same trophy on Sunday came at the expense of Sydney FC.

Those who know Popovic best will tell you his memory is long, and every one of his experiences gets filed away for future benefit. His benefit, usually.

That's the human face of what is easily the biggest game of this season so far — potentially a grand final-in-waiting, albeit with the venue switched from one side of Australia to the other.

With a week off guaranteed in 10 days, Popovic can afford to play his strongest side, knowing that victory over Sydney could push them down the table to third spot if Melbourne Victory beat Adelaide.

In a season of more ratings woe, the crunch end is finally delivering games that matter, and every minute that's left in the season matters to Popovic.

If the league runs true to form, in a month he will be preparing for his fourth grand final, the previous three all lost.

Whether it will be Sydney FC providing the opposition depends on the Sky Blues juggling their resources.

A week ago they were outstanding against Shanghai SIPG, and need a similar performance to counter Perth.

The Plate has gone, but the Sky Blues want Popovic to go empty-handed once again.

Bogut set to start after Golden bungle

PETER MITCHELL

AUSTRALIA'S Andrew Bogut is ready to be elevated to the Golden State Warriors' starting line-up after a horror night in which All-Star big man DeMarcus Cousins suffered a possible season-ending injury and the LA Clippers pulled off the biggest comeback in NBA playoffs history.

The defending champion Warriors led by 31 points in the third quarter yesterday against the Clippers, who duly staged a miraculous comeback to win 135-131 and even the series 1-1.

Warriors coach Steve Kerr said his team "stopped playing" during the third quarter.

"I guess we thought we were going to cruise to the finish line," said Bogut, who joined the Warriors last month after his inaugural season in the NBL with the Sydney Kings.

Kayo
CATCH THE NBA PLAYOFFS ACTION
Sign up now at kayosports.com.au

Game three and four of the best-of-seven series are in Los Angeles on Friday and Sunday.

The Warriors signed Bogut as a back-up for the injury-prone Cousins and it appears to have been a masterstroke.

Cousins, who had just returned from an Achilles injury that kept him off the court for almost a year, crashed to the floor while running for a loose ball in the first quarter.

"There is a pretty significant quad injury," Kerr said. "He is going to be out for a while."

The extent of the injury will become clearer when Cousin undergoes an MRI.

Bogut, the Warriors' starting centre during their 2015 title-winning season and runner-up in 2016, said he hoped Cousins' injury was not serious.

"Obviously there will be more minutes," Bogut said. "I'll probably be starting games and playing the first three or four minutes and then coming out."

Ben Simmons yesterday.

Simmons wins back fans

BEN Simmons received standing ovations instead of boos from Philadelphia 76ers fans in the NBA playoffs.

Simmons delivered a masterclass triple-double in the 76ers' 145-123 demolition of the Brooklyn Nets in game two of their game yesterday.

The Aussie had 18 points, 12 assists, 10 rebounds and two steals, with the 76ers' 145 points a franchise playoff record.

"I just tried to be me — be aggressive and find my guys," Simmons said.

The Nets inflicted a surprise nine-point win in Sunday's game one in Philadelphia, and the crowd booed the 76ers for their substandard effort.

But Simmons immediately had spectators on their feet in game two by aggressively scoring seven of their first 14 points. He defensively shut down the Nets' All-Star guard D'Angelo Russell in the decisive third-quarter when the 76ers outscored the Nets 51-23.

In one play during the period, Simmons stole the ball from Russell, his former US high school teammate, and raced down for a basket. The crowd stood and applauded with Simmons responding by putting his hand up to his ear, replicating a move 76ers great Allen Iverson made famous.

"I was thinking about the boos from the last game," Simmons said. "I have a lot of love for this city and the fans here."

Philippe commits to Sixers

JULIAN LINDEN

EMERGING T20 star Josh Philippe has re-signed with the Sydney Sixers for another three seasons.

A dead ringer for Steve Smith, the 21-year-old Philippe announced his arrival as one of the hottest young prospects in Big Bash when he belted a 86 not out off just 49 balls against the Hobart Hurricanes last season.

He also amassed 304 runs at 30.4 as well as taking the wicketkeeping duties but it was his eye-popping innings against the Hurricanes that got everyone talking and convinced the Sixers to make him a priority re-signing after he initially came over on a one-year deal.

Sixers' Josh Philippe.

Philippe plays his Sheffield Shield and 50-over cricket for Western Australia but was lured east on the promise that he could also wear the gloves behind the stumps. That played a big role in getting him to commit to another three years.

"I really enjoyed the support and opportunities I was given," he said. "I can't wait to get going next season and push to play finals cricket."

Plenty of good judges have tipped Philippe as a future international, including former national selector Mark Waugh and ex England skipper Michael Vaughan. And Sixers head coach Greg Shipperd is a big fan.

"He fitted into the Sixers environment seamlessly and displayed skills that set him as a player of the future," Shipperd said. "He possesses the style of play that will flourish at international level. This is a significant signing."

NSW Swifts' Maddy Proud and the Giants' Kim Green at yesterday's launch of the Super Netball season. Picture: Getty Images

ROUND 1 DERBY

SWIFTS V GIANTS

SUNDAY, APRIL 28, 1PM
QUDOS BANK ARENA
TV: CHANNEL 9

SWIFTS: Kate Eddy, Sophie Garbin, Paige Hadley (vc), Natalie Haythornthwaite, Helen Housby, Sarah Klau, Lauren Moore, Maddy Proud (c), Maddy Turner, Sam Wallace.
GIANTS: Kiera Austin, Caitlin Bassett, Kim Green, Jo Harten, Jamie-Lee Price, Kristiana Manu'a, Matilda Mcdonell, Teigan O'Shannassy, Amy Parmenter, Sam Poolman.

GREEN TIPS TOUGHEST SEASON OF ALL

Collide and conquer

AMANDA LULHAM

MULTIPLE black eyes, multi-coloured bruises, battered bodies and a tooth through a lip are just some of the battle wounds which prove to veteran Giants netballer Kim Green that season three of Super Netball will be the toughest — and roughest — yet.

Green said intensity levels in pre-season games "were through the roof" when many players came off second best in jarring collisions.

"No one gave an inch," Green said. "Everyone fought for every ball. Nothing was outside the spirit of the game. It was good. It showed how close this season will be.

"Everyone was having a crack. For me, it shows how determined everyone is.

"I think this year, more than ever before, it will be the closest season ever."

Green said the rise in physicality was a by-product of the growing speed of the game, physical conditioning and fitness.

"Everyone is strong," she said. "If you can't take it the way you give it, you shouldn't be here.

"The game will be more physical. I love that. It's my favourite part.

"It is more exciting for the fans. It's athletic strong women going up for balls.

"It's contest verse contact. It's for the umpire to decide if you are contesting or contacting. They have a hard job."

The Giants will open their Super Netball season with a local derby against the NSW Swifts on Sunday, April 28.

Diamonds shooter Caitlin Bassett was snared by the Giants in what could well be a winning move for a side which is still to claim Super Netball honours after two years of trying.

In contrast, the Swifts have retained most of their players from the past two seasons and believe they are tracking for a top-four finish for the first time.

"There are no more excuses," Swifts captain Maddy Proud said. "We cannot hide under the blanket of being a young and inexperienced team any more."

Defending champions the Sunshine Coast Lightning go into the season as favourites but a team which has underperformed for two years is being tipped to make a mark.

Under the guidance of former NSW Swifts coach Rob Wright, the Collingwood Magpies have a target on their back thanks to a blockbuster line-up and redemption as motivation.

The competition kicks off on April 27 and will stop after June 23 for a four-week break to accommodate the World Cup in the UK in July.

The competition will resume on July 27. Semi-finals will be on August 31 and September 1, the preliminary final on September 8 and the decider on September 15.

TRADING BEST BUDDY

LEGENDS SAY DEAL SUPERSTAR & REBUILD CLUB

Sydney's Lance Franklin has a shot on goal during AFL match between the Sydney Swans and Melbourne Demons at the SCG. Picture. Phil Hillyard

Kayo
WATCH EVERY AFL GAME
Sign up now at kayosports.com.au

BEN HORNE

TO Swans fans it would be like selling the Sydney Harbour Bridge, but former AFL greats believe the time is right to trade Lance Franklin.

Collingwood legend Tony Shaw has led fresh calls out of Melbourne for Sydney to offload Franklin to shore up their future, and urged his former club the Magpies to consider bringing in the game's greatest player.

Sydney refused to comment yesterday on the speculation brewing south of the border about their $10 million man after former Western Bulldogs captain Bob Murphy suggested "there's a lot going on behind the scenes".

The Swans' poor start to the season has given rise to the theory their premiership window has almost closed, and Murphy said Franklin, 32, could adopt the mindset of NBA star LeBron James and want to switch to a genuine contender, where he might have one last tilt at a flag.

Shaw said if Sydney were to also accept their "premiership window" was about to shut, they could strike while the iron is hot on Franklin and land top draft picks which could set them up for another era of dominance.

Melbourne clubs led by St Kilda are also reportedly set to target the off-contract Zak Jones, who has been Sydney's best player this season, in another indication there are big decisions ahead of the Swans.

Franklin has changed football in NSW forever, but Shaw said when push came to shove the AFL was about premierships.

"Buddy's got four years left on his (nine-year) contract," Shaw said. "A lot of things can happen in four years, but say, the next two years, do you think you can see the Sydney Swans winning a premiership?

"They've been a fantastic club and things turn around ... but I'm thinking maybe while Buddy still has a little bit to offer you can go the reverse and build for another couple of years down the track, long term, and get some, I would think, very early draft picks.

"Also, who has developed as another forward (at Sydney) while Buddy has been there? People say he's been great for marketing, which he has been, but it's more about premierships. That's where I'm coming from.

"He might think it (a premiership) is going to happen there. But I just see some issues."

Shaw said if Collingwood had the salary cap space, Franklin would be an ideal fit.

"I'd still think he's got currency," he said. "As a matter of fact, he'd probably suit my old side Collingwood if they could fit him in, but I don't know if they could fit him in."

The Pies' salary cap space is likely to hinge on the future of $1 million star Brodie Grundy, who becomes a free agent next year.

Shaw also questioned whether Franklin's dominant presence in the Sydney forward line was affecting the development of other players.

"They have some good young players but they're going to lose some really top-quality oldies too pretty shortly," he said.

"Buddy probably doesn't want to go, and I don't think it would happen. But footy is a funny game."

THE PLACE TO CHECK BEFORE YOU BET

At racenet, our form experts live and breathe horse racing. For more than 20 years we've analysed the form so you don't have to. We are the place to check before you bet.

VISIT RACENET NOW

Download on the App Store | GET IT ON Google Play | racenet

You know the score. Stay in control. Gamble responsibly. Think! About your choices.
Call Gambling Help on 1800 858 858 or visit www.gamblinghelp.nsw.gov.au or www.gamblinghelponline.org.au

racenet
Back our knowledge

TELE03Z01MA - V1

Little gain from Pies' big man

GILBERT GARDINER

COLLINGWOOD ace Dayne Beams says the Magpies' midfield must "put our bodies in better positions" to make the most of Brodie Grundy's ruck dominance.

The Pies won the clearances by seven last week despite All-Australian Grundy's 58 hit-outs to the six from Western Bulldogs' developing big man Tim English.

Beams, 29, a late withdrawal last week following a migraine and bout of gastro, has been cleared to play against Brisbane Lions tomorrow night at the Gabba.

"Opposition teams put a fair bit of time into Brodes," Beams said. "We got to capitalise on it a lot better ... teams are getting better at sharking him."

Beams said his connection with Grundy would also get better following an interrupted off-season.

Despite existing relationships with veterans Scott Pendlebury and Steele Sidebottom, the former Lions captain yesterday opened up about having to "learn how Collingwood play" again.

"There are tweaks and differences in the way the side played to the way I played in Brisbane," Beams said.

Red light for Greene

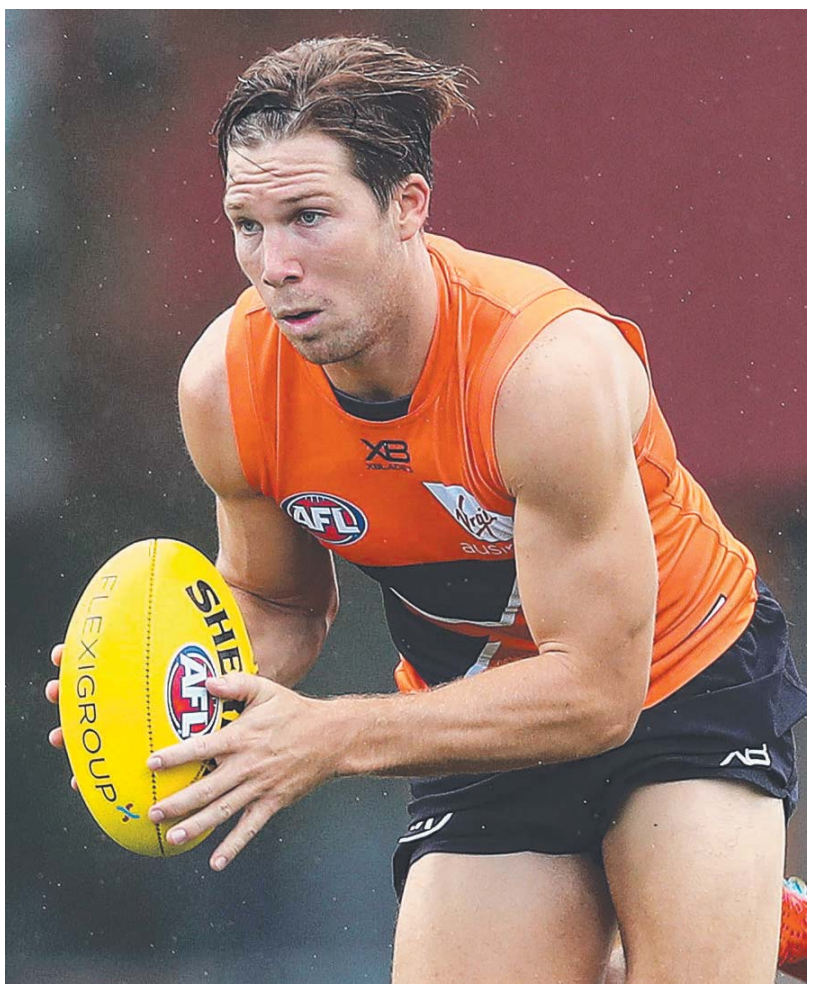

Toby Greene will be kept in cotton wool for another week. Picture: Phil Hillyard

BEN HORNE

GWS Giants have ruled out game-breaking forward Toby Greene for a fourth consecutive week but are adamant he will return for the Anzac Day weekend clash against Sydney.

Greene did only minimal work at yesterday's training session and has already had a line put through his name for Saturday's game against Fremantle in Canberra.

The ultra-cautious approach with Greene's sore calf, which has come after the Giants admitted they may have mismanaged the star's soft-tissue injuries last year, has opened the door for Canberra-born young gun Jackson Hately to make his AFL debut.

GWS are yet to blood a debutant this year but Hately, a No.2 draft pick for the Giants, shone in the pre-season, and in recent NEAFL games, and is well in contention for a start in the midfield spot vacated by injured co-captain Callan Ward.

Fellow co-skipper Phil Davis said yesterday he would step up as a more authoritative voice on game days in Ward's absence. But he said the opportunity was there for young players to take their chances.

Ward had surgery on his ruptured ACL yesterday in Melbourne and is set to play a mentoring and coaching role at the club this year following his devastating season-ending injury in the inspirational win over Geelong.

Hately spent most of his childhood growing up in Adelaide, where his father is principal at Trinity College.

Mr Hately taught Davis biology when he attended the school and the Giants defender still instinctively refers to him as "Sir" when he visits the club.

Giants coach Leon Cameron wants another week of training from Greene, who is now set to return against the Swans at the SCG the following Saturday.

Davis insisted GWS players couldn't spent time dwelling on Ward's misfortune as they prepared to take on the Dockers.

"It's a different kind of distraction," he said. "It happened at the five-minute mark of the first quarter in plain sight of everyone. Everyone knew instantaneously. That can have a pretty big effect on you.

"They put on the big screen his reaction on the bench. I thought we handled that quite well. This week is different. You deal with it early in the week but you have to move on."

Davis said he would take more leadership responsibility without Ward's presence on game day, but that other mentors would rise from the pack.

"It means game day there's one less leader," Davis said.

"Does that mean I have to do a bit more? Probably, but it also means there's an opportunity for others to take up some slack."

Offers available 10/04/19 until 23/04/19 or while stocks last. Tobacco & Alcohol not sold to under 18's. Trade quantities not supplied. Some items not available at all stores. Specials available until sold out. Limit rights reserved. We reserve the right to correct printing errors. Specials available in NSW/ACT IGA Liquor outlets only. Regional pricing may vary.

LIKE US IGA Liquor
IGALiquor.com.au

100% Australian and independently owned.

V1 - TELE03Z01MA

Inglis great among greatest Rabbitohs

Greg Inglis; and the 1967 South Sydney team, (left, from back row) Gary Stevens, Bob McCarthy, Ivan Jones, Mike Cleary, Brian James, (middle row) Kevin Longbottom, Eric Simms, John Sattler, Jim Lisle, Allan Scott, (from row) John O'Neill, Bob Moses, Elwyn Walters and Ron Coote.

DEAN RITCHIE

HE wouldn't play fullback but Greg Inglis would earn a prime position in the legendary South Sydney side which won four premierships during the late 1960s and early '70s.

That is the opinion of Rabbitohs legend Bob McCarthy, who described the retired Inglis as "one of the greats".

Souths won four titles between 1967 and '71 in a Clive Churchill-coached team regarded as the finest in the club's 111-year history.

The great Rabbitohs side of that era included McCarthy, Ron Coote, John Sattler, Eric Simms, Paul Sait, Ray Branighan, Denis Pittard, Bob Grant, John O'Neill and George Piggins.

Despite the club's international star power, Inglis would still force his way into the side, said McCarthy, who played 211 first-grade matches for Souths.

"I think he'd certainly be there," McCarthy said. "You'd have to put him in the centres because of (fullback) Eric Simms' goalkicking.

"We had international centres with Sait, Branighan and Honan. We had internationals all over the joint. You could push one of the centres to the wing and have Greg in the centres.

"Inglis has to go down as one of the greats of the game. He was big like Mal Meninga, Gene Miles, Chris Close and Harry Wells but he was much faster. Greg has strength and power. He was lightning."

Tributes continued to pour in yesterday for Inglis, who retired after 15 years of NRL.

The Daily Telegraph reached out to passionate Souths co-owner Russell Crowe but he declined to comment other than to say he'd "let Greg do this his way."

Souths chairman Nick Pappas took to social media to express his gratitude.

"I've left it until now to quietly reflect on what GI brought to our club. The answer is clear. Amidst so many triumphs, one quality stood out: humility," Pappas posted.

"Gracious in victory, always courteous, and an inspiration to our indigenous communities, GI did it all."

Former Australian fullback Anthony Minichiello said Inglis quit on his own terms.

"To make that decision, sometimes it's a hard one," he said. "Do you play on? Do you not? Personally, I think he has made the right call and he is ease with it which is great as he moves into the next phase of his life.

Eels legend Brett Kenny was another in awe of Inglis.

"He was an incredible and exciting player," Kenny said. "One of a small few who I believe could hold his own in any era. It was a pleasure watching you play Greg Inglis."

No bleating from Brown

NEWCASTLE coach Nathan Brown knows pressure comes with the job at the underperforming Knights, but insists he won't be deterred by it.

Brown has become the latest coach in the spotlight after Newcastle lost their fourth consecutive match on the weekend, and he desperately needs to turn things around against Gold Coast on Sunday.

"There are four or five of us coaches who are all on one win, and with that mounts pressure," Brown said.

"That's the nature of the job that we sign up for and you've got to accept that."

Tapine out 12 weeks

CANBERRA and New Zealand Test forward Joe Tapine has been ruled out for 12 weeks with an ankle injury.

Tapine limped from the field in the Raiders' win against Parramatta last Sunday and scans have revealed serious ligament damage.

He will miss Canberra's match against Brisbane on Sunday and won't return until at least round 15.

It continues an injury-plagued three years for the Kiwi, who has played just three of five games this season.

JJ Collins is set to make his NRL debut.

Sea Eagle cops ban

MANLY Sea Eagles prop Addin Fonua-Blake has been found guilty of a careless high tackle on Newcastle's Mitchell Pearce and given a two-match ban.

Fonua-Blake was sin-binned for the high shot and, having already missed one game this season through suspension, was facing a two-match suspension last night regardless of his tribunal plea.

Manly coach Des Hasler conceded after the game that Fonua-Blake deserved to be sent to the sin bin.

Fonua-Blake will miss Manly's clashes against the Dragons and Raiders.

INSIDE MAIL

WARWICK FARM – MATT JONES

RACE 1

Zouologist is first-up after a debut preparation without a win but finished less than two lengths off the winner at each of his three starts. **Task And Purpose** is first-up and should run well fresh. **Scepter Of Power** had one start at the provincials last time in. After a trial win, Kris Lees has sent him straight to town, so that's a good push. **Les Amoureux** hasn't won from five starts but should have and should run well fresh. **Nowyunomi** is on debut and bred to run 1300m first-up.
Bet: Zouologist to win.

RACE 2

Erno surprised some punters by winning on debut as an $8.50 chance at Wyong . The step up 100m in trip looks ideal. He ran home in pretty good time that day even though it was a heavy eight track. **Sea Of Life** looked handy in his lead-up trial and James McDonald sticks with him, which is a good sign. The Waller pair, **Antonio Padre** and **Escondido**, are big improvers coming into this.
Bet: Quinella 1, 2.

RACE 3

Ronstar is first-up after running in high-class races last preparation. Goes well fresh and has his first run at his home track. **Belladeel** had two runs at his first preparation and both were over 1400m. He's by Dundeel, so the 1100m may be a little short. **Invictus Salute** drops back from a Group 3 race, so this is a lot easier. She should just about lead into the home straight. **Polhampton** isn't the worst outsider. **Let Me Sleep On It** has the talent to worry them.
Bet: Ronstar to win.

RACE 4

Looks an open race. **Jake's Hill** ran a close third behind Supernova two starts back, which is a good form reference. A little freshen-up means the drop back to 2200m shouldn't be a query. He was beaten by **Free Fly Too**, and they meet again. But the last-start winner has to give up a bit of weight. **Heartlet** comes into it now that she's up to more than 2000m but will need to race at her best to win.
Bet: Jake's Hill to win.

RACE 5

Reelem In Ruby has done well at her three races and this isn't the hardest she's contested. The spell will have done her the world of good and expect her to come back in good fashion. **Grimoire** has the fitness to continue his purple patch. **Echo Jet** won when still working his way up to full fitness last start, so he has to be in the mix, while **Nicco Lad** returns after running into Royal Celebration last start in the spring. He will put in a good run for Team Snowden. **Common Purpose** needs a dry track.
Bet: Reelem In Ruby to win.

RACE 6

Perfect Pitch has run into the promising Kylease and Green Aeon at her past two runs. She's rock-hard fit third-up and ready for a peak performance. **Buckle Up Baby** was no match for them in Group 3 company last start but should be in this grade at her home track. **High Shine** is on her Australian debut after three runs in New Zealand, including one behind ATC Oaks winner Verry Elleegant.
Bet: High Shine each way.

RACE 7

Wolfe won his first two starts at the provincials late last year before a spell. Has been given three spaced trials ahead of this and has improved each time. **Gold Mag** loved Sydney last start when winning on debut in the city. It was on a heavy track but it shouldn't be firm enough to trouble him. **Sondelon** was a touch disappointing in the Muswellbrook Cup but can do better now. **Pumpkin Pie** should again run on well but needs a drying track.
Bet: Quinella 3, 10.

RACE 8

Restrained looks to be the best of the Godolphin pair but has to carry 3kg more than **Cloak** and has barrier 15. James McDonald gets back on after they combined for a smart win two starts ago. **Iggy The Moocher** has had a long time off so he could be suspect over the final 100m but he's a talent. **Obelos** is working his way up to a win at start three in Australia but will need luck from the gate. **Primitivo** wants more ground but goed well fresh.
Bet: Restrained to win.

Baker's Jet can fly

Blake Shinn rides Echo Jet to victory at Warwick Farm last month and will try to repeat the feat on the four-year-old at the same track today. Picture: AAP

MATT JONES'S BEST BETS

WARWICK FARM

BEST BET
Race 5 No.10: Reelem In Ruby
This is a competitive race but the Team Snowden filly showed plenty of promise in her first three starts last year and should be hard to beat with even luck. She's on the rise.

NEXT BEST
Race 1 No.5: Zouologist
This three-year-old hasn't won yet in three starts but did finish less than two lengths off the winner on each occasion and a spell will have done him good. He should be a force first-up for Chris Waller and James McDonald.

BEST VALUE
Race 6 No.7: High Shine
She showed plenty of promise in her three starts in New Zealand, the last of which was a seven-length win. She trialled quietly for James McDonald, who sticks with her.

BEST EXOTIC
Quaddie: Leg 1: 2, 4, 10. **Leg 2:** 2, 7, 10. **Leg 3:** 2, 3, 4, 10. **Leg 4:** 6, 13, 14.

TRAINER TO WATCH
Gai Waterhouse and **Adrian Bott** have four hopes. I think Sondelon will bounce back and race well in the seventh alongside stablemate Wolfe, while Let Me Sleep On It has the ability to win the third race.

JOCKEY TO WATCH
James McDonald could walk away with a double or possibly a treble. His best hopes are Zouologist, Jake's Hill and High Shine.

MATT JONES
WARWICK FARM TODAY

BJORN Baker is eyeing off a Group 1 with Champagne Cuddles in the All Aged Stakes (1400m) at Randwick on Saturday but he thinks he has at least one runner who can give him success today.

New stable addition Echo Jet will race in a Benchmark 72 Handicap (1200m) after winning last start at the track and distance.

It was his first run for Baker and top jockey Blake Shinn stays on him and should be able to give the Hinchinbrook four-year-old the ideal run from barrier five.

"He was really good first-up when I thought he would be up against it on the wet track after only one trial, so I thought he went really, really well," Shinn said.

"He's improved since then and three weeks between runs also helps him, I think."

All three of Echo Jet's wins have been at 1200m. When he has raced over further he hasn't even run a placing, so it's no surprise Baker has kept him at his pet distance.

He said if Echo Jet could win again he might go to a richer race. And with the autumn carnival coming to an end, it's a good time to take him to a Saturday target.

"He does love 1200m," Baker said. "His form is pretty good when you look back through it and he's a first-class horse.

"I've only had him for one run but I'm looking forward to Wednesday's run. It will give us an idea of where we go with him. We might be going on to better things or staying in the same grade for a while.

"I'd love to think that he could get to Saturday grade but we'll just see how we go this week. It's all up to him."

Baker is happy to have Iggy The Moocher back in his stable after some time spent on the NSW north coast. He hasn't raced since finishing second behind Tinkermosa in the Wagga Wagga Guineas in May last year.

"He's first-up after a long break so there's a big question mark on him and I think he'll need the run, but I think he's come back a better horse," Baker said.

"I'm just wondering if he's a run short of getting back into top shape.

"I had him in the early days then he went to Matt Dunn and now he's come back to me.

"He ran a good second in the Wagga Wagga Guineas. He was only just beaten."

Iggy The Moocher has a good fresh record with a win and a second placing from two first-up runs, and Corey Brown rides the four-year-old out of barrier seven in his Benchmark 74 Handicap (1400m).

"I think he's a promising stayer," Baker said.

"He's won well fresh over 1400m. I'm just wondering, due to the long lay-off, if he will be feeling the pinch over the final stages of the race."

Stablemate Spencer is also in the race but after drawing barrier 15 Baker is thinking he might save him for another day.

"We may run him on the Kensington track next Monday but he's in good order and is a horse that has improved," he said.

Heartlet in perfect place to go the distance for Parker

MATT JONES

LIKE all trainers, Kerry Parker starts to get excited about his stayers when they are third-up, which is where he has Heartlet for her race at Warwick Farm today.

The four-year-old mare has run over 1400m and 1600m this time in and made improvement with each run, which was expected.

She races in a Benchmark 74 Handicap (2200m) today with Jay Ford on board after coming off a closing fourth placing at Kembla Grange last start.

"She's good as gold," Parker said. "She's stepping up to her distance now after two runs in."

Parker said he was simply having a throw at the stumps when he entered Heartlet in the $150,000 Kembla Grange Provincial Championships Qualifier (1400m) two starts back.

She just found it too short when she ran 10th.

"They were too sharp for her first-up and her last run was good," Parker said. "They went slow mid-race then sprinted home. She lost her position but then really hit the line hard, so it was good to see.

"It was a heavy track two starts back and she had form on the wet. We were hoping she would sprint well fresh and they would stop late while she ran home. It was a good prizemoney race, too. She comes into her own now, although I would have liked it to be a 2000m race after jumping up from a mile."

Ford will ride her out of barrier seven and the fact she only has to carry 56kg over the middle-distance trip should make a difference over the final 100m.

Ford is expected to stalk the leaders before trying to outlast them for another midweek win for Heartlet, who won at Randwick last year on Melbourne Cup day over 2400m.

"She's doing everything right at home, gets in well at the weights, and I expect her to race really well," Parker said.

"I'm happy with her going into it and with a bit of luck in running she's a good each-way chance. She has the tactical speed out of the barriers to position up in a nice spot."

TAB TABFORM
12-page liftout starts: P33

Lucky Rabbits feat

Souths' cap relief over GI must be questioned

THERE is no precedent for South Sydney's salary cap dispensation — a $1.5 million gift the NRL must explain.

Rival clubs are struggling to make sense of it. Frustration leads, before anger.

Manly applied for salary cap dispensation for **Steve Matai** and **Brett Stewart** in 2017.

Motion denied: Matai failed to play a game in 2017 but his $600,000 salary was carried on the cap.

Stewart also failed to have his injuries qualify for a medical retirement so his salary for 2017, even though he missed the final third of the 2016 season and all of 2017, was also carried on the cap.

Nathan Ross retired earlier this year and the Knights received no cap dispensation. Ross was so busted he retired immediately. The Knights play with a Ross-sized hole in the cap.

Wests Tigers offered **Robbie Farah** an ambassador's job some years back for when he retired. Farah never indicated he would take up, he was sacked before he got the chance, and because the offer was not disclosed it was enough for the NRL to suspend chief executive **Justin Pascoe** for six months and strip the Tigers of $639,000 from this season's cap.

Yet Inglis retires, makes the generous offer to let his co-owners **James Packer** (who last week tried to sell his casino empire for $10 billion) and **Russell Crowe** (who at his peak commanded $20 million a movie) off paying him the $1.5 million remaining on his contract, and instead takes up a job with Souths' charity arm.

And the NRL says sweet.

Even though the NRL was forced to admit that it has yet to examine details of the financial package Souths proposed.

"Really?" one chief executive said yesterday. "They're just burying themselves deeper and deeper. This will be the end of them. What's the deal entail? How much are they paying him?"

It is important here to play the ball and not the man.

Nobody wants to deny Inglis a future in the game.

"The game needs him," Bulldogs chief executive **Andrew Hill** said. "Nobody wants to see him out of the game. Greg has done enormous things for the game, for the rugby league community and for the indigenous community.

"But when things like this happen you've got to take everything into account and the challenge for all of us is the lack of transparency here to understand what the deal is. It's important for the game to have transparency so we can all understand what it is."

Inglis is a legend of the game, a statement not made lightly. His legend will grow and remain unquestioned. Take in the great players of the last generation — **Cameron Smith**, **Johnathan Thurston**, **Billy Slater**, **Darren Lockyer**, even **Andrew Johns** — and none of them has a highlights reel that compares with Inglis.

Everybody wants the best for him. But the integrity of the salary cap, and a public trust in it, is crucial.

Otherwise we might as well pack up the caravans.

The easy transition into retirement and a job at the club all appears too convenient for other club bosses.

"You begin your transition for players years before they retire," one club boss said.

"If Greg planned on retiring in two years then what usually happens is you budget all your household expenses around your base wage.

"So how is he going to make those payments now if he was budgeting to be on a million dollars a year?"

Near the end of Inglis's retirement announcement on Monday, Souths general manager of football **Shane Richardson**, who did a superb job of focusing forward, declared: "It's not a job for the boys, it's a real job."

Greg Inglis will have a few off-field roles at South Sydney now he has retired. Picture: AAP

Inglis is waiting for the NRL to clear a job as a development coach, an indigenous mentor and also a role within the club's charity arm, Souths Cares.

Richarson also indicated the NRL was considering supplementing his wage with an ambassadorial role. This comes when the NRL is cutting back on its staff, particularly ambassadors. Inglis has no formal education or no experience in welfare.

NRL boss **Todd Greenberg** was criticised last year for writing Inglis a character reference when Inglis faced court on a drink-driving charge.

Greenberg later defended the reference against allegations he had overstepped the mark by pointing out his friendship with Inglis.

"I would say I have a close relationship with him," he told Fox League's League Life last month.

Salary caps are complicated and dry. Retirements are emotional.

It is important not to confuse one with the other.

Gutho on market as talks fail

FROM BACK PAGE

Gutherson about his future but Ayoub previously said he had given Parramatta an assurance he would not negotiate with rivals until after round five.

Now that deadline has passed, all bets are off.

Gutherson is chasing a four-year deal believed to be worth around $700,000 a season.

The first offer Parramatta put to Gutherson was for two years, the first for $450,000 and second for $500,000. That was upgraded some months ago to $500,000 for each year.

Then last week the Eels offered a three-year deal believed to be still well short of $700,000 a season.

Gutherson's worth on the open market has been discussed extensively and most experts believe the speculated figure is more than fair.

Matthew Johns said recently Gutherson was so valuable to his club that Parramatta could not afford to lose him.

"If I'm a Parramatta official, I'm getting Gutho into the office tomorrow morning and I'm not letting him leave the office until he signs an extension, a three- or four-year deal," Johns said after round four.

It's no secret Gutherson wants to stay at Parramatta and continue to be coached by Brad Arthur.

But the longer the negotiations drag on, the more concern grows, especially now the door is open to rival clubs.

One of Parramatta's chief concerns is that Gutherson, 24, has had two serious knee injuries. But his form since returning from his second knee injury last year has been outstanding.

The fact he is the team captain also highlights how highly he is regarded by the players and coach.

There has been a lot of speculation that Manly are keen to talk with Gutherson, who started his NRL career at the Sea Eagles before following Arthur to Parramatta.

While Parramatta are entitled to make what they believes is a fair offer, the problem now will be if other clubs put a higher value on him.

The Eels also have Arthur and 13 other players off contract. There is a fear that having so many players facing uncertain futures will unsettle the team.

Parramatta have a huge game on Monday against Wests Tigers at the grand opening of Bankwest Stadium.

TELE01Z01MA - V1

Inglis may consider book deal

MATT LOGUE

GREG Inglis's inspirational story could come to life because the champion South Sydney back is considering releasing an autobiography about his career.

Inglis has received interest from up to six respected publishers following his retirement on Monday.

He is yet to take up a book deal offer but he will meet with his manager, Allan Gainey, in the coming days to discuss the idea of telling his story.

Gainey has been inundated with interest from book companies such as Penguin Random House and New Holland and said an autobiography on Inglis's career would be captivating reading.

"I haven't got off the phone following Greg's retirement announcement," Gainey said.

"I've had approaches from multiple book companies but I have to talk to Greg.

"We were hopeful that a book on him might be done towards the end of his career but we can now bring that forward.

"He has always said to me that he has got nothing to tell.

"I told him he has a lot to tell. The timing of a book would be great if he could do something towards the end of the season."

Adam Reynolds, Cameron Murray, Damien Cook and Kyle Turner get some air at Rabbitohs training yesterday. Picture: Brett Costello

I was lost before GI

MATT LOGUE

SOUTH Sydney utility Kyle Turner has revealed he would have been lost to rugby league if it hadn't been for Greg Inglis.

Turner was homesick when he first arrived at the Rabbitohs in 2011 from the NSW country town of Coonabarabran.

Upset and uncertain of his future, he contemplated quitting the club because he battled with the step up in Souths' NYC ranks.

Thankfully some inspirational words, and a pair of boots, from Inglis convinced Turner to stay and chase his NRL dream.

"That moment was the tipping point for me," Turner said. "I could have easily (quit).

"The first couple of weeks in pre-season I was thinking, 'what am I doing here?' It was hard as anything.

"But 'GI' was the first player to take me under his wing, which meant a lot because coming from the country to the city was really intimidating and I didn't really like it at first. I found it really hard to be away from home but Greg let me know that everything was going to be all right.

"He told me I had the capability to play first grade and he also gave me his boots. It meant a lot because I was really struggling.

"For a player of Greg's stature to do that for me was massive. I owe my first-grade career to GI. I can't thank and praise him enough for what he has done for me."

Seven seasons on, Turner, 27, is now a regular first-grader and a premiership winner following Souths' 2014 grand final heroics over Canterbury.

And while GI is retiring, Turner believes the champion back will still have a profound impact at Souths in his coaching and mentoring role.

"It is massive that Greg is staying at the club post his footy career," he said. "Everyone can learn from him, even though he isn't out on the field. My advice to the young players would be to go and talk to GI and get as much knowledge from him as you can.

"He is that quiet voice around the joint but when he does speak up he has everyone in the room focused on him.

"Even though he has retired, whatever he says at training or in the sheds is going to fire us up."

V1 - TELE01Z01MA

Red V lock and key

Dragons move on McGregor with two-year extension

PAUL CRAWLEY

ST GEORGE Illawarra are set to hand coach Paul McGregor a two-year contract extension, with an announcement expected within days.

The Daily Telegraph has learned McGregor's agent, David Riolo, held further talks with Dragons management this week and it is believed an agreement was reached that will keep McGregor at the Red V until the end of 2021.

That means he will get the chance to overtake Nathan Brown as the longest-serving coach in the joint venture's 21-year history.

McGregor's anticipated deal will leave Parramatta's Brad Arthur as the only current head coach without a contract for next year.

It is a deserving reward for the hardworking McGregor given the Dragons' results over the past two seasons, as well as the way he has held the players together this year amid tremendous adversity — on and off the field.

The Dragons' season looked likely to fall apart after they lost Jack de Belin to the NRL's new no-fault stand-down policy before skipper Gareth Widdop suffered a serious shoulder injury during the round- three win over Brisbane.

But despite those two significant setbacks the Dragons have stayed strong, winning their past three games to push into the NRL's top eight. The spirit they are playing with is an obvious sign of the players' respect for their coach.

But McGregor has had to fight hard to win his new deal, with negotiations ongoing since late last year.

It is understood the club has done its due diligence in respect to canvassing other coaching options but decided McGregor had earned the right to stay in the wake of some gutsy wins over Brisbane, Newcastle and Canterbury.

McGregor took over from Steve Price early in 2014 and, along with head of recruitment Ian Millward, has done a terrific job rebuilding the roster.

Results on the field put McGregor in the top six coaches in the NRL on winning percentages over the past two seasons.

"Mary" has currently coached the Dragons in 118 games, while Brown holds the record for most games coached at St George Illawarra — 151 matches between 2003 and '08.

McGregor's new deal is expected to be made official in the next week but could even come before Saturday's match against the Sea Eagles in Wollongong.

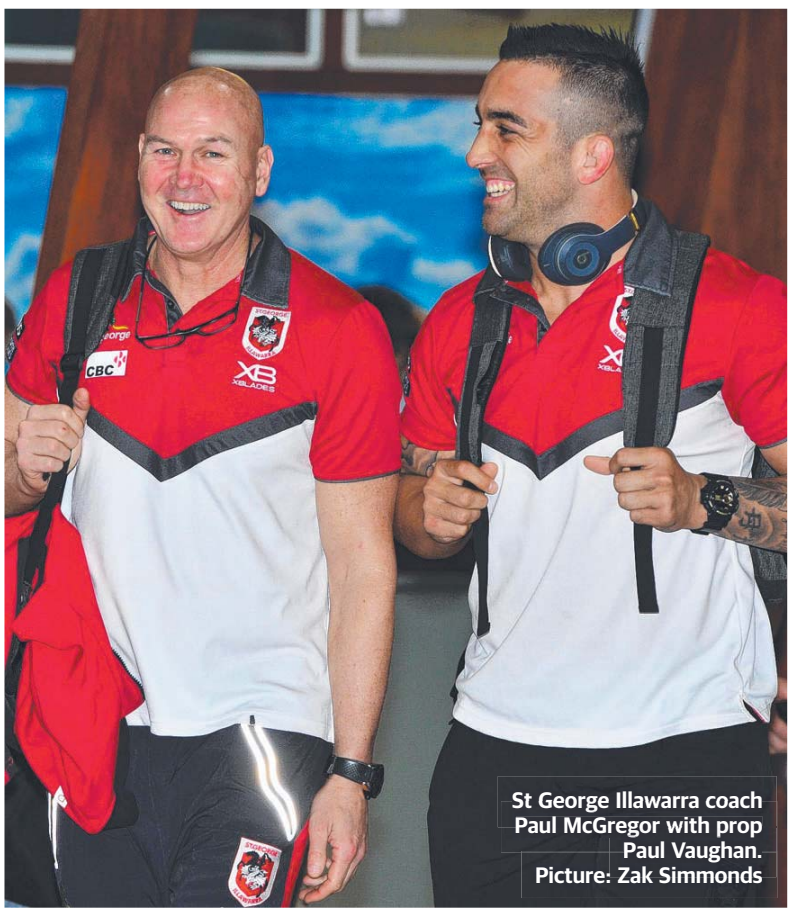

St George Illawarra coach Paul McGregor with prop Paul Vaughan. Picture: Zak Simmonds

Tamou to lead the Panthers

SCOTT BAILEY

JAMES Tamou has been named Penrith captain after being elevated from their six-man leadership group.

Coach Ivan Cleary named an extended leadership group in February that also included James Maloney, Isaah Yeo, Dallin Watene-Zelezniak, Josh Mansour and Nathan Cleary.

It was a repeat of his decision to name five leaders to share the captain duties at former club Wests Tigers last year.

It's understood the veteran coach had always planned to name a single captain but deemed it too early to make the decision in pre-season.

Tamou, a former NSW State of Origin prop, will now lead the Panthers tomorrow night against Cronulla.

Penrith have previously been burnt by the appointment of Matt Moylan as captain, a decision made by former coach Anthony Griffin in his first pre-season in charge in 2016. Moylan now plays with the Sharks.

Cleary's decision comes after Yeo and James Maloney took over from the medically retired Peter Wallace midway through last season.

Yeo has battled numerous concussion scares and injuries this season.

2019 TELSTRA PREMIERSHIP ROUND 6

THE TEAMS

SHARKS V PANTHERS

POINTSBET STADIUM, TOMORROW, 7:50PM

Josh Dugan	1	Dallin Watene-Zelezniak
Sosaia Feki	2	Josh Mansour
Bronson Xerri	3	Dean Whare
Josh Morris	4	Waqa Blake
Sione Katoa	5	Dylan Edwards
Shaun Johnson	6	James Maloney
Chad Townsend	7	Nathan Cleary
Andrew Fifita	8	James Tamou
Jayden Brailey	9	Wayde Egan
Matt Prior	10	Tim Grant
Briton Nikora	11	Viliame Kikau
Kurt Capewell	12	Isaah Yeo
Paul Gallen	13	James Fisher-Harris

INTERCHANGE
14 Blayke Brailey, 15 Jayson Bukuya, 16 Jack Williams, 17 Scott Sorensen, 18 Kyle Flanagan, 19 William Kennedy, 20 Braden Uele, 21 Aaron Gray

INTERCHANGE
14 Sione Katoa, 15 Tyrell Fuimaono, 16 Moses Leota, 17 Reagan Campbell-Gillard, 18 Jarome Luai, 19 Liam Martin, 20 Malakai Watene-Zelezniak, 21 Jed Cartwright

Referees: Ben Cummins, Ziggy Przeklasa-Adamski **TAB:** Sharks $1.67, Panthers $2.25 **TV:** Fox League, Channel 9

TITANS V KNIGHTS

CBUS SUPER STADIUM, SUNDAY, 2PM

Michael Gordon	1	Kalyn Ponga
Anthony Don	2	Edrick Lee
Tyrone Peachey	3	Hymel Hunt
Brian Kelly	4	Jesse Ramien
Dale Copley	5	Shaun Kenny-Dowall
Tyrone Roberts	6	Mason Lino
Ashley Taylor	7	Mitchell Pearce
Shannon Boyd	8	David Klemmer
Mitch Rein	9	Danny Levi
Ryan James	10	James Gavet
Kevin Proctor	11	Lachlan Fitzgibbon
Bryce Cartwright	12	Mitchell Barnett
Jai Arrow	13	Tim Glasby

INTERCHANGE
14 Phillip Sami, 15 Keegan Hipgrave, 16 Max King, 17 Jai Whitbread, 18 Moeaki Fotuaika, 19 Jack Stockwell, 20 Jesse Arthars, 21 Ryley Jacks

INTERCHANGE
14 Connor Watson, 15 Herman Ese'ese, 16 Daniel Saifiti, 17 Josh King, 18 Sione Mata'utia, 19 Jamie Buhrer, 20 Brodie Jones, 21 Tautau Moga

Referees: Phil Henderson, Chris Sutton **TAB:** Titans $1.90, Knights $1.90 **TV:** Fox League

BULLDOGS V RABBITOHS

ANZ STADIUM, FRIDAY, 4:05PM

Nick Meaney	1	Alex Johnston
Jayden Okunbor	2	Corey Allan
Kerrod Holland	3	Kyle Turner
William Hopoate	4	Dane Gagai
Reimis Smith	5	Campbell Graham
Jack Cogger	6	Cody Walker
Lachlan Lewis	7	Adam Reynolds
Aiden Tolman	8	George Burgess
Jeremy Marshall-King	9	Damien Cook
Ofahiki Ogden	10	Thomas Burgess
Josh Jackson	11	John Sutton
Corey Harawira-Naera	12	Sam Burgess
Rhyse Martin	13	Cameron Murray

INTERCHANGE
14 Michael Lichaa, 15 Danny Fualalo, 16 Adam Elliott, 17 Chris Smith, 18 Christian Crichton, 19 Marcelo Montoya, 20 Raymond Faitala-Mariner, 21 Fa'amanu Brown

INTERCHANGE
14 Tevita Tatola, 15 Mark Nicholls, 16 Ethan Lowe, 17 Liam Knight, 18 Connor Tracey, 19 Bayley Sironen, 20 Rhys Kennedy, 21 Jacob Gagan

Referees: Henry Perenara, Tim Roby **TAB:** Bulldogs $3.45, Rabbitohs $1.33 **TV:** Live Fox League, Channel 9

RAIDERS V BRONCOS

GIO STADIUM, SUNDAY, 4:05PM

Charnze Nicoll-Klokstad	1	Darius Boyd
Nick Cotric	2	Corey Oates
Jarrod Croker	3	Kotoni Staggs
Joseph Leilua	4	Jack Bird
Jordan Rapana	5	Jamayne Isaako
Jack Wighton	6	Anthony Milford
Sam Williams	7	Kodi Nikorima
Josh Papalii	8	Payne Haas
Josh Hodgson	9	Andrew McCullough
Dunamis Lui	10	Joe Ofahengaue
John Bateman	11	Alex Glenn
Elliott Whitehead	12	Matt Gillett
Ryan Sutton	13	David Fifita

INTERCHANGE
14 Siliva Havili, 15 Hudson Young, 16 Iosia Soliola, 17 JJ Collins, 18 Aidan Sezer, 19 Corey Horsburgh, 20 Jack Murchie, 21 Bailey Simonsson

INTERCHANGE
14 Gehamat Shibasaki, 15 Jaydn Su'a, 16 Thomas Flegler, 17 Patrick Carrigan, 18 Shaun Fensom, 19 Patrick Mago, 20 James Roberts, 21 Richard Kennar

Referees: Adam Cassidy, Matt Cecchin **TAB:** Raiders $1.67, Broncos $2.25 **TV:** live Fox League, Channel 9

STORM V ROOSTERS

AAMI PARK, FRIDAY, 7:55PM

Jahrome Hughes	1	James Tedesco
Suliasi Vunivalu	2	Daniel Tupou
Will Chambers	3	Latrell Mitchell
Marion Seve	4	Joseph Manu
Josh Addo-Carr	5	Matt Ikuvalu
Cameron Munster	6	Luke Keary
Brodie Croft	7	Cooper Cronk
Jesse Bromwich	8	Jared Waerea-Hargreaves
Cameron Smith	9	Victor Radley
Nelson Asofa-Solomona	10	Sio Siua Taukeiaho
Felise Kaufusi	11	Boyd Cordner
Kenny Bromwich	12	Angus Crichton
Dale Finucane	13	Zane Tetevano

INTERCHANGE
14 Brandon Smith, 15 Christian Welch, 16 Tui Kamikamica, 17 Ryan Papenhuyzen, 18 Billy Walters, 19 Patrick Kaufusi, 20 Albert Vete, 21 Curtis Scott

INTERCHANGE
14 Lindsay Collins, 15 Nat Butcher, 16 Poasa Faamausili, 17 Mitchell Aubusson, 18 Sam Verrills, 19 Sitili Tupouniua, 20 Josh Curran, 21 Lachlan Lam

Referees: Grant Atkins, Ashley Klein **TAB:** Storm $1.90, Roosters $1.90 **TV:** Live Fox League, Channel 9

WARRIORS V COWBOYS

MT SMART STADIUM, SATURDAY, 5:30PM

Roger Tuivasa-Sheck	1	Te Maire Martin
David Fusitua	2	Justin O'Neill
Peta Hiku	3	Jordan Kahu
Solomone Kata	4	Enari Tuala
Ken Maumalo	5	Ben Hampton
Chanel Harris-Tavita	6	Jake Clifford
Blake Green	7	Michael Morgan
Agnatius Paasi	8	Matthew Scott
Issac Luke	9	Jake Granville
Leeson Ah Mau	10	Jordan McLean
Adam Blair	11	Gavin Cooper
Tohu Harris	12	Josh McGuire
Lachlan Burr	13	John Asiata

INTERCHANGE
14 Jazz Tevaga, 15 Samuel Lisone, 16 Bunty Afoa, 17 Isaiah Papali'i, 18 Nathaniel Roache, 19 Leivaha Pulu, 20 Gerard Beale, 21 Patrick Herbert

INTERCHANGE
14 Kurt Baptiste, 15 Coen Hess, 16 Scott Bolton, 17 Francis Molo, 18 Corey Jensen, 19 Javid Bowen, 20 Shane Wright, 21 Mitchell Dunn

Referees: Peter Gough, Jon Stone **TAB:** Warriors $1.40, Cowboys $3 **TV:** Live Fox League

DRAGONS V SEA EAGLES

WIN STADIUM, SATURDAY, 7:35PM

Matthew Dufty	1	Brendan Elliot
Jordan Pereira	2	Jorge Taufua
Euan Aitken	3	Moses Suli
Tim Lafai	4	Bradley Parker
Mikaele Ravalawa	5	Reuben Garrick
Corey Norman	6	Kane Elgey
Ben Hunt	7	Daly Cherry-Evans
James Graham	8	Addin Fonua-Blake
Cameron McInnes	9	Apisai Koroisau
Paul Vaughan	10	Martin Taupau
Tyson Frizell	11	Joel Thompson
Tariq Sims	12	Curtis Sironen
Blake Lawrie	13	Jake Trbojevic

INTERCHANGE
14 Jeremy Latimore, 15 Zac Lomax, 16 Jacob Host, 17 Luciano Leilua, 18 Mitchell Allgood, 19 Jai Field, 20 Lachlan Timm, 21 Jonus Pearson

INTERCHANGE
14 Manase Fainu, 15 Jack Gosiewski, 16 Corey Waddell, 17 Toafofoa Sipley, 18 Kelepi Tanginoa, 19 Sam Smith, 20 Morgan Boyle, 21 Trent Hodkinson

Referees: Liam Kennedy, David Munro **TAB:** Dragons $1.45, Sea Eagles $2.80 **TV:** Fox League

EELS V TIGERS

BANKWEST STADIUM, MONDAY, 4PM

Clinton Gutherson	1	Moses Mbye
Maika Sivo	2	Mahe Fonua
Michael Jennings	3	Robert Jennings
Brad Takairangi	4	Esan Marsters
Blake Ferguson	5	Corey Thompson
Jaeman Salmon	6	Josh Reynolds
Mitchell Moses	7	Luke Brooks
Daniel Alvaro	8	Russell Packer
Reed Mahoney	9	Robbie Farah
Junior Paulo	10	Alex Twal
Shaun Lane	11	Ryan Matterson
Marata Niukore	12	Luke Garner
Tepai Moeroa	13	Josh Aloiai

INTERCHANGE
14 Peni Terepo, 15 Tim Mannah, 16 Oregon Kafusi, 17 Raymond Stone, 18 David Gower, 19 Kane Evans, 20 Josh Hoffman, 21 Greg Leleisiuao

INTERCHANGE
14 Ben Matulino, 15 Thomas Mikaele, 16 Matthew Eisenhuth, 17 Michael Chee Kam, 18 Paul Momirovski, 19 Elijah Taylor, 20 David Nofoaluma, 21 Chris McQueen

Referees: Chris Butler, Gerard Sutton **TAB:** Eels $1.80, Tigers $2.05 **TV:** live Fox League

SC COUNTDOWN SHOW ON KAYO
SuperCoach live from 6.30pm tomorrow.
Sign up now at kayosports.com.au

WITHOUT STATS.

CONFUSION

EMBARRASSMENT

HUMILIATION

STATS SEASON PASS $19.95*

WATCH EVERY ROUND LIVE ON FOX LEAGUE

FROM FARM BOY TO THE NRL'S

TEDDY'S ONE STEP AHEAD

DEAN RITCHIE

A CHILDHOOD spent evading snakes and sidestepping cow dung helped James Tedesco become the NRL's most elusive superstar.

The Daily Telegraph can reveal Tedesco has made an incredible 20 per cent more tackle busts than any other player in the NRL over the past five seasons.

Tedesco has made 560 busts — a whopping 112 more than his closest rival, Canberra's Jordan Rapana, and 167 more than third-placed Rabbitoh Dane Gagai.

Fox Spots Lab statistics show Tedesco has wreaked his on-field havoc over 92 games at an average of 6.1 tackles busts a game.

Rapana averages 4.8.

Tedesco will need every ounce of his brilliance during Friday night's massive match against unbeaten Melbourne at AAMI Park.

Tedesco's father, John, told The Daily Telegraph his son would run around a specially mowed track which navigated the circumference of the family's 250-acre property in Sydney's southwest.

"He would do laps around the farm — I had to go and mow a track for him which was 4km around the outskirts," John said.

"You'd have to mow it because of the snakes and cow manure. Not many people have a 4km track in their backyard. I'd mow it with a tractor and make it wide enough so he could see any snakes.

"James never said he would go and do it, he just went and did it. You wouldn't know he was doing it so I would have to go ahead of him and mow it.

"He would just go off and run it. James always wanted to keep fit. He was big on fitness and was always doing something. There was also a footy field set up where he would practise his goalkicking. People don't have backyards anymore."

Stats for the past five years have Tedesco sixth in NRL line breaks and fourth in run metres.

"He has a huge power base. When you get up close to Teddy, you realise he is a solid guy. He is 95, 96kg," said legendary Roosters fullback Anthony Minichiello, who helps mentor Tedesco.

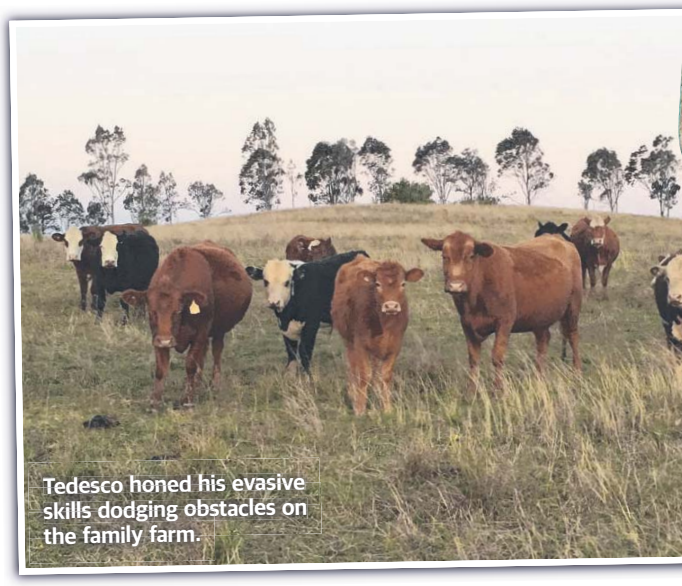

Tedesco honed his evasive skills dodging obstacles on the family farm.

"That big hip and glute area, that's where you generate power. That is why he gets so many tackle busts. He is also sharp on his feet.

"Speed creates power and that creates tackle busts. I think he can certainly get better and Teddy knows that. He is searching for ways to get better all the time. That's why great players are great players, because they never stop searching to get better and be more consistent."

Former Eastern Suburbs fullback Russell Fairfax loves watching Tedesco play.

"He is a very good attacking player, he can score a try, he knows where to be and he has plenty of pace, I love that," Fairfax said.

"The second thing is he's such a good defensive player, too. When you're a good fullback, you've got to be able to do both really well. Whether they've got the ball or whether we've got the ball,

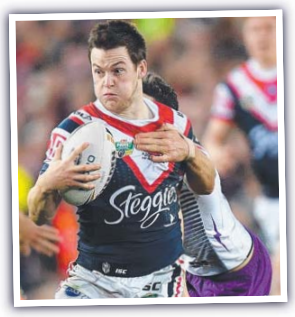

Luke Keary on the charge in last year's grand final.

Keary likens Storm's influence

FATIMA KDOUH

SYDNEY Roosters five-eighth Luke Keary has compared the Melbourne Storm to the juggernaut of European football, FC Barcelona, ahead of Friday's grand final rematch.

Keary said the Storm's distinct brand of football built around disciplined execution and uncompromising defence was just as predictable as the "tiki-taka" style of Barcelona which is why Melbourne are the hardest NRL nside to beat.

"You see it in the soccer, Barcelona have a certain style," Keary said. "It's the same with Melbourne, you know they are going to play a certain way before you get down there. They're going to play that way, they're constantly going to do that to you and they just wear you down.

"You have to come with your A-game and perform at the highest level to beat them.

"In smaller terms, they're the super club of the NRL."

Barcelona's iconic brand of quick precision passing to

MOST ELUSIVE PLAYER

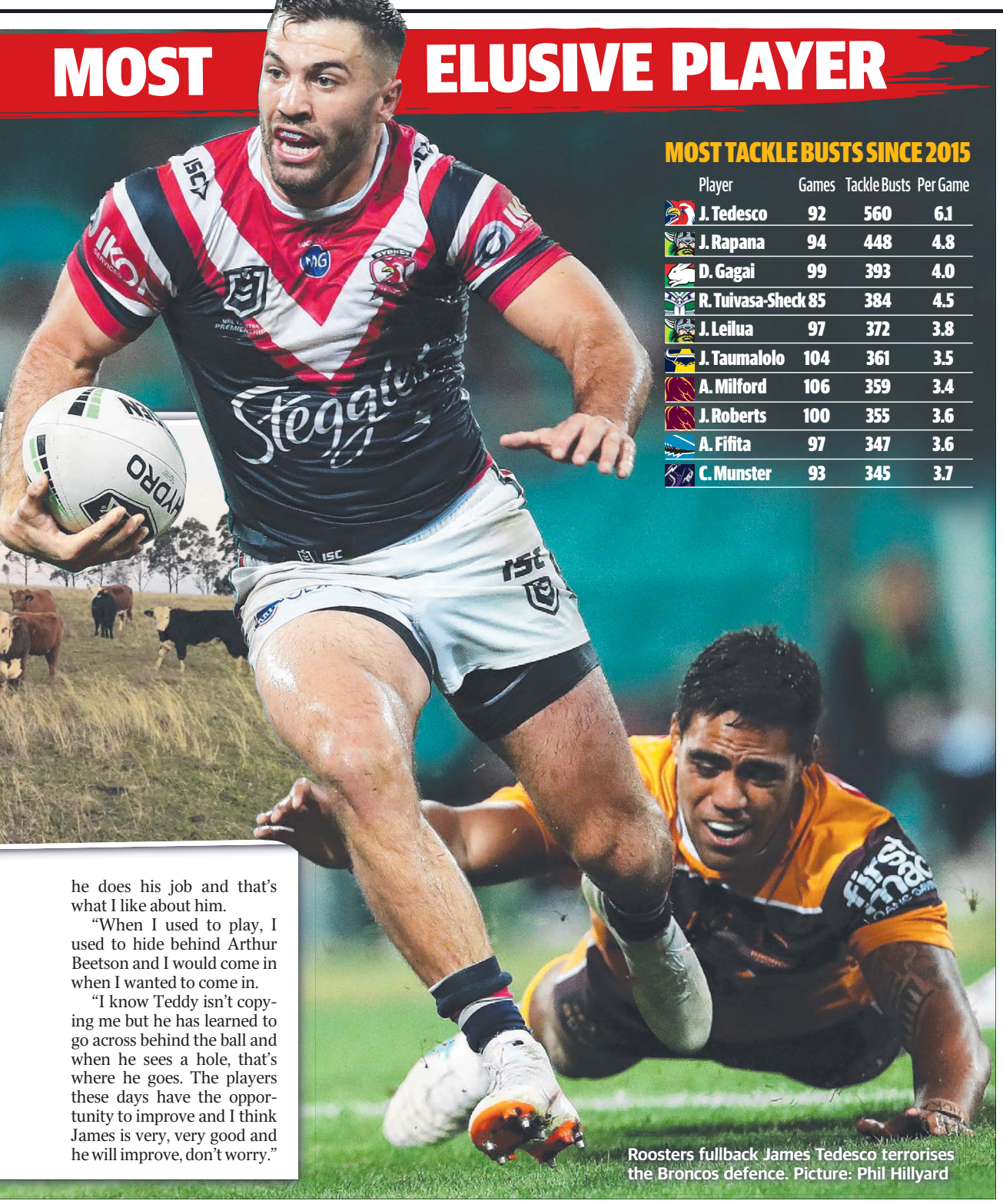

MOST TACKLE BUSTS SINCE 2015

Player	Games	Tackle Busts	Per Game
J. Tedesco	92	560	6.1
J. Rapana	94	448	4.8
D. Gagai	99	393	4.0
R. Tuivasa-Sheck	85	384	4.5
J. Leilua	97	372	3.8
J. Taumalolo	104	361	3.5
A. Milford	106	359	3.4
J. Roberts	100	355	3.6
A. Fifita	97	347	3.6
C. Munster	93	345	3.7

he does his job and that's what I like about him.

"When I used to play, I used to hide behind Arthur Beetson and I would come in when I wanted to come in.

"I know Teddy isn't copying me but he has learned to go across behind the ball and when he sees a hole, that's where he goes. The players these days have the opportunity to improve and I think James is very, very good and he will improve, don't worry."

Roosters fullback James Tedesco terrorises the Broncos defence. Picture: Phil Hillyard

to Barca's European football domination

maintain possession has helped them become the most successful football team of the past two decades, having won 10 La Liga titles since 1999 and five Champions League trophies since 1992.

Keary believes Storm coach Craig Bellamy's ability to mould every player in his side into the perfect prototype needed to execute his game plans is the foundation of their success.

"It's the culture of the club, it's Craig Bellamy ... he's had that many players come and go and you know it doesn't matter who is there or who isn't there, they have a style of play and they're going to play it."

Parallels can also be drawn between the two sporting outfits and the way they have turned their respective home grounds into fortresses.

Barcelona were undefeated for 42 games straight until November last year. Fox Sports Lab has Melbourne playing 116 games at AAMI Park for a winning record of 75 per cent.

"Melbourne in Melbourne for the last 13 years or so have been the benchmark. As a player you want to go down there and test yourself against them. It's so hard to win down there. It's a testament to them as a club and what they have been able to do," Keary said.

Good Friday's clash will be the first time halfback Cooper Cronk has played against his old team in Melbourne.

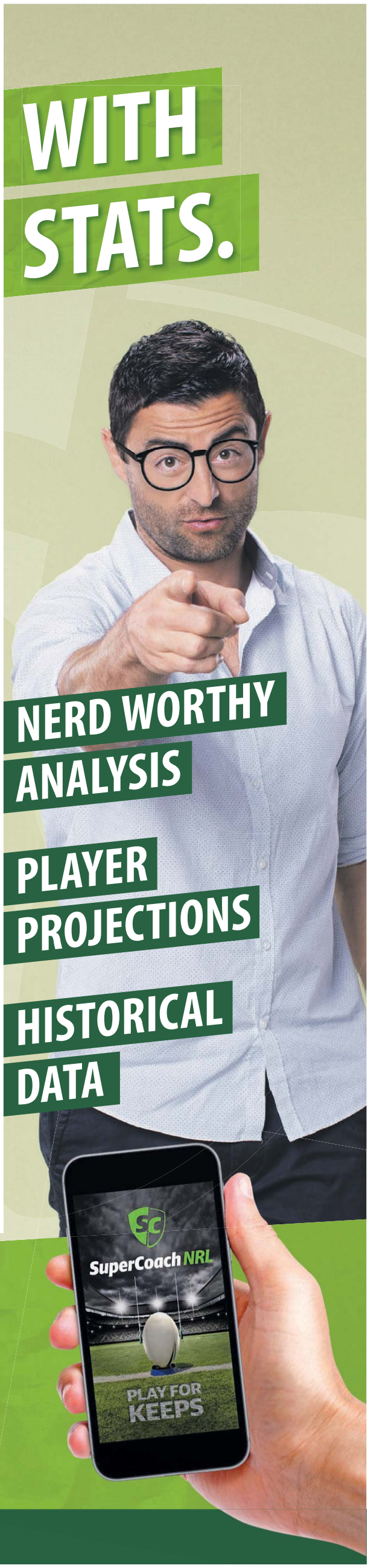

SuperCoach Stats is the footy equivalent of the smartest kid in class giving you all the answers to the end of year exam. Get all the info you need to build your team; who's delivering value or sucking up your salary cap and a decade of data that would make Mark Zuckerberg jealous.

Up your footy IQ for less than a lobster. Get the Stats Season Pass for just $19.95*.

SUPERCOACH.DAILYTELEGRAPH.COM.AU/STATS | 1800 288 041

WATCH EVERY ROUND LIVE ON FOX LEAGUE

* SuperCoach STATS – NRL Season Pass which provides 12 months access to SuperCoach STATS will be billed as a single pre-payment of $19.95 (non-refundable subject to full Terms and Conditions and the law). At the end of each 12 month subscription, SuperCoach STATS – NRL Season Pass will auto-renew for a further 12 months. Renewals occur unless you or we cancel in accordance with the full offer terms and conditions – see supercoach.com.au for full details.

A SOCIAL MEDIA

GAY RA EMPLOYEES MIGHT TAKE ACTION IF FOLAU SUCCEEDS

EXCLUSIVE
JAMIE PANDARAM

GAY employees at Rugby Australia could have grounds for action against their employer or Israel Folau if he successfully appeals against his contract termination for homophobic social media posts.

The Daily Telegraph understands that after re-signing with his employer for four years in a deal worth $4 million, RA attempted to have additional social media clauses inserted into Folau's contract.

Rugby Australia CEO Raelene Castle. Picture: AAP

But because the contract had already been signed, Folau refused and the contract remained standard.

This bungle could be used by RA employees to prove the employer did not take necessary measures to protect them under the NSW Anti-Discrimination Act.

Folau is expected to appeal against RA's decision to sack him by heading to a code of conduct hearing, which is likely to stretch into next month given the numerous public holidays coming up and time it will take to assemble an independent three-person panel.

The Wallabies star has until 2pm today to lodge his intention to fight termination, and it's understood he will.

RA will rely on the argument he has breached the standard player code of conduct by vilifying people based on their sexuality, and also breached the official warning letter he was given last year by making similar posts.

Folau is expected to argue that he has not intentionally vilified anyone because of their sexuality, but is merely quoting scripture from the Bible, and is being punished for expressing his religion's views.

The lack of a specific social media clause will form a big part of Folau's defence, calling into question the process undertaken by RA chief Raelene Castle and her team when re-signing the star this year.

It is uncharted territory for Australian sport and workplace law.

However, if Folau was to win his case, lawyers say it could open the door for action by other RA employees who feel vilified by Folau's posts, including members of Australia's women's rugby teams who are gay.

"If one employee is in the workplace engaging in behaviour which is vilifying another worker based on sexual orientation, that could be in breach of the Equal Opportunity Act or the NSW Anti-Discrimination Act," said Kamal Farouque, a principal lawyer for Maurice Blackburn's employment practice.

"They could take action against Rugby Australia as their employer under vicarious liability for the conduct of the employee, or they could take action against the individual Folau.

"The employer might take various measures to say they took reasonable steps to prevent the employees' acts of perceived vilification."

It's understood no RA employee has yet made a formal complaint against Folau.

But should he win his case and be reinstated by the NSW Waratahs, RA employees may have legitimate claims as to whether their employer took enough steps to protect them after last year's controversy, or directly go after Folau.

The NSW Anti-Discrimination Act 1977 (Section 49ZT) states: "It is unlawful for a person, by a public act, to incite hatred towards, serious contempt for, or severe ridicule of, a person or group of persons on the ground of the homosexuality of the person or members of the group."

This could be the most complex legal case involving an Australian athlete, as explained by a spokeswoman for The Workplace Employment Lawyers.

"RA will no doubt argue that, in the circumstances, Folau breached the terms of his contract as well as RA's lawful and reasonable direction in its policies by making public statements he had previously been warned against making," she said.

"Free speech in the workplace is qualified by employees' obligations under their contract. In this case, it appears Folau was told about RA's poli-

THE CASE FOR

ISRAEL Folau is not being deliberately hurtful.

He is not running up to homosexual people on the street and telling them they'll burn in hell.

All he has done is share a bullet point poster of scripture from Corinthians 6: 9-10, which states: "Or do you not know that wrongdoers will not inherit the kingdom of God? Do not be deceived: Neither the sexually immoral nor idolaters nor adulterers nor men who have sex with men nor thieves nor the greedy nor drunkards nor slanderers nor swindlers will inherit the kingdom of God."

It's right there, in the holy book, and Folau feels duty bound as a man of deep Christian faith to share that.

If you're going to punish him, you are belittling the words that millions of people believe in.

It is not fair to sanction him simply for sharing his religious beliefs; that is walking down a dangerous road where the rights of an individual to religious expression are impinged by their employer. And there is no specific clause in Folau's contract stating he can't share these beliefs on social media.

Folau is not the only player in Australian rugby to hold these beliefs. Will RA enforce a ban on all players not to share religious doctrine that may offend some sections of the community? Why have they not sanctioned Samu Kerevi and Allan Alaalatoa, who "liked" Folau's controversial Instagram post?

The Bible is what Folau uses to form all his moral judgment. And as a high-profile Christian, he is obligated to share these words and spread the message that only through Christ can we be saved from our sins.

He has not bashed anyone, sexually assaulted anyone, or cheated to win games. Yet unlike those in Australian sport who have, he is set to lose his job.

RFU, CLUB WARN VUNIPOLA

ENGLAND and Saracens star Billy Vunipola has been issued with a formal warning by the Rugby Football Union for a homophobic comment made on his Instagram account last week.

Vunipola was summoned to talks by the RFU to discuss a post that read "Man was made for woman to pro create that was the goal no?".

The loose forward also liked a social media post by Wallabies fullback Israel Folau stating "hell awaits" for "homosexuals".

An RFU statement read: "Following a meeting between the RFU and Billy Vunipola, the Saracens forward has been issued with a formal warning under RFU rule 5.12 for conduct prejudicial to the interests of the union or the game."

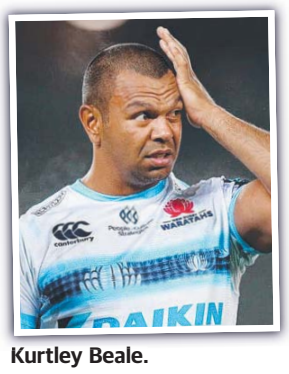

Kurtley Beale.

Tahs in turmoil if illness stops

JAMIE PANDARAM

ILLNESS to Kurtley Beale has hampered the Waratahs' preparations for their must-win match against rivals Melbourne on Saturday.

Beale was in line to replace Israel Folau while the fullback is stood down pending Rugby Australia's proceedings to have him sacked following homophobic social media posts.

Kayo
WATCH WARATAHS V REBELS SATURDAY
Sign up now: kayosports.com.au

With Beale suffering from tonsillitis and sitting out training on Monday and yesterday, the Tahs are preparing for Alex Newsome to fill at No.15 against the Australian conference leaders at the SCG.

NSW are hopeful Beale will recover in time for the match, but the late scrambling is not ideal in a week when the

MINEFIELD

THE CASE AGAINST

IF Folau wins his case against Rugby Australia, every sporting code in the country will be powerless to stop their athletes posting homophobic content on social media.

The precedence will have been set.

Laws in Australia are set to protect people from being vilified for their sexual orientation; you don't get to use religion as a means to wriggle your way out of that.

Folau knew the hurt he caused the gay community last year when he wrote they were destined for hell.

After much negotiation, RA decided not to sanction him because he was expressing a religious conviction and they want to be inclusive of all beliefs.

But he was issued with a formal letter warning him of severe consequences if he repeated any comments that vilified homosexuals.

That letter sits with his employment file and will be a key weapon in RA's case against him. Folau said last year he didn't mean to hurt people; he was only sharing beliefs stated in the Bible. He can't claim ignorance now.

Numerous people wrote to him and RA on social media last year saying that sort of rhetoric led them to attempt suicide, but Folau decided to post again.

RA took all steps to ensure that Folau was not outcast for his beliefs, but made it clear that any comment he made that would vilify people based on their sexuality would be punished.

The outcry over "free speech" would be very different if a Muslim athlete wrote that "infidels were destined for hell".

Or if they shared this scripture: "If a man also lie with mankind, as he lieth with a woman, both of them have committed an abomination; they shall surely be put to death; their blood shall be upon them".

By the way, that's not from the Koran. It's from the Bible; Leviticus 20:13.

If Folau wins, we can expect to see much more of this kind of content circulating on social media, without consequence.

Israel Folau is expected to appeal against Rugby Australia's decision to sack him for homophobic posts that have opened up a legal can of worms. Pictures: Getty, AAP

cies and its expectations in relation to his conduct. Given the history, and as Folau is a public figure, RA is likely to have grounds for taking disciplinary action which may include termination of his contract.

"Folau will seek to argue that disciplinary action against him is discriminatory, based on his religious beliefs. NSW legislation does not cover discrimination on the grounds of religion, but these grounds exist under federal anti-discrimination legislation and the Fair Work Act 2009 (Cth)."

As for potential action by RA's gay employees against them or Folau should he win, she said: "The NSW Anti-Discrimination Act protects against a 'public act' which amounts to vilification. We are not aware of any case law considering vilification in the context of argued religious expression in the workplace."

Beale tackling conference-leading Rebels

Folau saga has dominated headlines and taken focus away from a major game.

"It's a distraction," NSW halfback Nick Phipps said. "It's been going on for nearly two weeks now and the fact that there was such a big press conference yesterday about it, it's not too far from all the boys' vision every day.

"To be honest, though, as professional footy players, we're quite lucky that the decision's been made.

"There's due course that's going on now and we know he won't be ready for this weekend, so we've got to focus on getting ourselves right.

"It was good that there was a united stand between RA and NSW Rugby here. It was good that it was nice and swiftly dealt with and gives us the opportunity to just move forward as quickly as possible and for the process to run its course.

"Rather than let it drag on for ages, it gives the boys a bit of clarity about what's going to happen and we can adjust from there."

The Rebels are on 23 points, ahead of second-placed NSW on 16. The winners of the Australian conference are guaranteed a finals spot.

With nine games remaining before the playoffs — that includes a tough road trip to South Africa — NSW must stay in close touch with Melbourne.

LIQUOR STAX

Dam Burg Premium Belgium Lager 30*330ml

Tooheys Extra Dry 4.6% 24*345ml

Great Northern Super Crisp 24*330ml

Victoria Bitter 24*375ml

Goat Beer 4.2% 24*375ml

Tooheys New 30*375ml

WE HAVE OVER 170 STORES THROUGHOUT NSW

Visit our website for your nearest store www.liquorstax.com.au

Liquor Stax supports the responsible service of alcohol. Available in NSW, unless sold out prior. Not all specials and wine varieties available in all stores. Pricing may vary in country and regional areas. Some products may not be available in some stores due to Liquor Licensing Accords. Tobacco & alcohol not supplied to or for unders 18's. Images for illustration purposes only. No trade supplied.

LIQUOR STAX Great Prices · Save STAX

Specials Available: 17/4/19 - 28/4/19

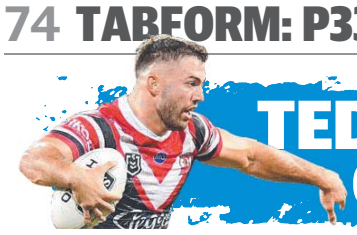

TEDDY BUSTS FREE OF THE PACK P70

KENT: GI'S RETIREMENT PLAN UNDER FIRE P66

The Daily Telegraph
SPORT
dailytelegraph.com.au/sport

Picture: Brett Costello

NO DEAL EEL

Gutho on market after talks fail

PAUL CRAWLEY

PARRAMATTA captain Clint Gutherson is officially on the open market after his management yesterday rejected the club's latest offer.

In what's developing into a worrying standoff between the parties, The Daily Telegraph understands Gutherson's agent Sam Ayoub has contacted the Eels to inform them he could no longer ignore outside interest for his client.

Several clubs have already expressed a desire to talk with

CONTINUED PAGE 66

TRADE TALK

Calls grow for Swans to flick Buddy

THE Sydney Swans have refused to comment on calls from AFL greats to trade Lance Franklin in order to fast-track the rebuilding of their list because the club's premiership window with the current squad is virtually closed.

Collingwood legend Tony Shaw believes the game's best player could be a perfect fit at his old club, while former Western Bulldog Bob Murphy said Franklin, 32, could leave to play for a genuine title contender.

BEN HORNE REPORTS PAGE 62

EXCLUSIVE

RA may face gay lawsuit over Folau

RUGBY Australia could face legal action from its own gay employees if Israel Folau successfully appeals against his termination for homophobic social media posts on the grounds they didn't take necessary measures to protect them under the NSW Anti-Discrimination Act. The Daily Telegraph understands RA attempted to have additional social media clauses inserted into Folau's new $4m contract but he refused because he had already signed the deal.

JAMIE PANDARAM REPORTS PAGES 72-73

WARWICK FARM PREVIEW PLUS MATT JONES'S BEST BETS P65

brand new series

selling houses australia

home of australia's **best design** and **property experts**

I want it all

Stream or watch live tonight 8.30pm
Only on Foxtel

Call **1300 130 799** Foxtel

foxtel

Requires internet & compatible device. Selling Houses Australia (PG)

V1 - TELE03Z01MA

WED M
ISSN 1038-8745

HOME DELIVERY
1800 022 552

Trusted news for just $1 a day

for the first 6 months. Min. cost $31*.

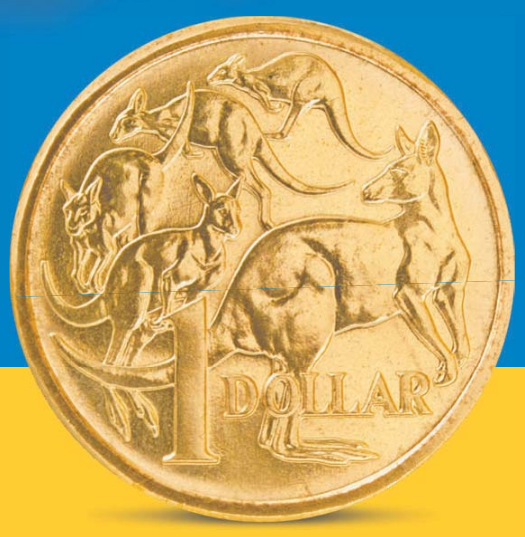

This election, subscribe before you decide.

7 day paper delivery + full digital access

1800 095 913 | dailytelegraph.com.au/offer

*Digital Membership + 7 DAY Delivery costs $1 every day billed monthly (min. cost $30 if you sign up in April and min. cost $31 if you sign up in May upfront for the first month) for the first 6 months. The amount you pay each month for the first 6 payments will vary between $28-$31 depending on the number of days in the month. After the first 6 months, the cost is $61 billed monthly. Renewals occur automatically unless cancelled in accordance with the full Terms and Conditions. All charges after the first will be made approx. 5 days before the start of your next month of digital subscription. Not in conjunction with any other offer. New customers only. Home delivery not available in all areas. Allow up to 5 days for home delivery to commence. Prices after the first 6 months may be varied in line with full terms and conditions – see www.dailytelegraph.com.au/subscriptionterms for full details.

The Daily Telegraph
We're for you

TELE03Z01MA - V1